AN AMERICAN PAPER FOR AMERICANS

Chicago Daily Tribune

THE WORLD'S GREATEST NEWSPAPER

"Hit Hard, Hit Fast, Hit Often!" —Adm. William F. Halsey Jr.

★★ FINAL

VOLUME CIV.—NO. 102 C (REG. U. S. PAT. OFFICE. COPYRIGHT 1945 BY THE CHICAGO TRIBUNE) SATURDAY, APRIL 28, 1945—24 PAGES THIS PAPER CONSISTS OF TWO SECTIONS—SECTION ONE THREE CENTS—PAY NO MORE

REDS VOTED 3 PARLEY SEATS

HITLER'S REDOUBT INVADED

PLEA TO INVITE LUBLIN POLES TURNED DOWN

Rotation Plan for Chairmen Voted

BY ARTHUR SEARS HENNING
[Chicago Tribune Press Service]

San Francisco, Cal., Apr. 27—Russia scored one victory, sustained one defeat, and accepted a compromise in a third controversy in the first business session today of the international conference to abolish war. These were the outstanding developments:

1. RUSSIA'S VICTORY: The delegates voted unanimously to grant Russia three votes in the conference, as a consequence of which action Russia will have three votes in the general assembly of the new league of nations to enforce peace. The British empire will have six votes, the United States one.

2. RUSSIA'S DEFEAT: The steering committee rejected Russian Foreign Commissar Molotov's motion to invite to the conference the puppet Polish government set up by the soviet union originally at Lublin. The conference adopted a resolution of "sympathy and admiration" for the Poles, expressing the hope that they would form a government recognized by the powers sponsoring the conference and take part therein as soon as possible.

Represent Big Four

3. RUSSIA'S COMPROMISE: The conference adopted Molotov's proposal of four presidents of the conference, representing the Big Four powers—the United States, Great Britain, Russia, and China—Molotov having agreed that the four presidents should delegate their powers to State Secretary Stettinius to conduct the business of the conclave. Stettinius also was chosen chairman of the steering committee and of the executive committee.

As a result of the allowance of three votes to Russia the White Russian and the Ukrainian republics are invited to send delegates to the conference in addition to the delegation headed by Molotov representing the soviet union. Russian Premier Stalin had asked for representation for these two republics on the ground that they are autonomous and that they have borne the brunt of the fighting on the eastern front.

Molotov said yesterday, however, that the three votes asked by Russia are "a minimum" intimating that Russia desires eventually a vote in the peace league for each of the 16 soviet republics.

Support Under Duress

Sen. Vandenberg [R., Mich.] and some other members of the American delegation supported Russia's demand for three votes under duress, having been persuaded that the delegation was obligated to carry out the promise the late Mr. Roosevelt made to Stalin at the Yalta conference. The Americans had hoped secretly that Molotov would not press the demand and thereby deliver them from their predicament and that in any event the small nations would defeat the proposition.

The deal to allow Russia the three votes had been made in advance and Stettinius had taken Sen. Van-

[Continued on page 6, column 1]

Tribune Features

Church News	Page 12
Crossword Puzzle	Page 2
Day by Day on the Farm	Page 9
Dick Tracy	Page 18
Editorials	Page 10
Friend of the Yanks	Page 10
Gasoline Alley	Page 14
Gumps	Page 20
Harold Teen	Page 8
Inquiring Camera Girl	Page 13
Mary Meade	Page 15
Moon Mullins	Page 17
Neighbors	Page 9
Obituaries	Page 12
Orphan Annie	Page 14
Radio Programs	Page 15
Smilin' Jack	Page 18
Smitty	Page 20
Terry	Page 11
Winnie Winkle	Page 8

Total average net paid circulation
MARCH, 1945
DAILY 955,000
in excess
THE CHICAGO TRIBUNE

U.S. 7th Army Races 26 Miles from Munich

(Map on back page)

PARIS, April 28 [Saturday] (AP)—American tank columns invaded Austria yesterday, advanced 26 miles west of the Nazi citadel of Munich, and crashed into the western end of Hitler's Alpine redoubt. Gen. Patton's 3d army, plowing unopposed into Austria, made radio contact with Russian southern armies less than 85 miles to the southeast.

The allies headed for a junction—just as the allies met south of Berlin—and a field dispatch said it was expected shortly, shearing Czechoslovakia's arsenals from Hitler's Alpine redoubt.

Austria, Hitler's native land and seventh nation of Europe to echo to the tramp of the allies of the west, was invaded by the 3d army at 6 p. m. Thursday without firing a shot.

Cross North of Passau

American tanks roared east and crossed into Austria 21 miles northeast of Passau at the hamlet of Lackenharser, two miles south of the junction of the Czech-Austrian frontiers.

Thru the field radio the Americans heard a Russian, with Marshal Tolbukhin's 2d Ukrainian army pounding westward thru the Danube valley, call:

"This the the Red army. This is the Red army calling the American army. We are now seeking to establish radio contact."

A Russian colonel liberated by the 11th armored only the day before picked up a transmitter and replied: "Acknowledging your message. The Americans now are in radio contact with you."

Hold Up Artillery Fire.

Significantly, unobserved artillery fire was forbidden these American spearheads snaking thru the forested, snow-laced Baravian foothills lest they hit a Russian.

Seventy-five miles to the west of this field of operations the 3d army completed the destruction of the Danube river line by seizing Regensburg and Ingolstadt, twin strongholds 35 miles apart on the stream north of Munich. The 65th infantry division captured Regensburg with surprising ease.

Thirty-five miles farther southwest, the 86th infantry division, having knocked out Ingolstadt, pounded on two miles south to within 38 miles of Munich. The 14th armored division surged up to the Danube on a 10 mile front east of Ingolstadt.

Racing Down to Munich

Two armored divisions of Lt. Gen. Patch's United States 7th army raced toward Munich, birthplace of nazism and now its northernmost citadel.

The 10th armored division sent one column spearing 28 miles east into Landsberg, only 26 miles west of Munich. Another column raced 14 miles straight south into the Bavarian alps, driving 10 miles or so into what is probably Hitler's inner fortress, and reached Kempten, 11 miles from the Austrian frontier. This push threatened to cut in behind any Germans in the redoubt concentrated around the area of Lake Constance, some 30 miles to the west.

The 12th armored division was racing east close on the north flank of the 10th armored division and, after hurdling the Wuertach river, was about 30 miles from Munich.

Augsburg Offers to Yield

Augsburg, Bavaria's third city [population 185,704] 32 miles northwest of Munich, was about to fall to the 7th army. When American columns roared up six miles from the city they were met by emissaries ready to surrender the city.

They were told to return, remove mines and roadblocks and disarm the nazi garrison, and were warned the city would be razed by artillery if American troops were fired upon.

The French 1st army stormed thru weak defenses and captured Constance, on the lake of the same name. There was no fighting inside the city itself.

THE LIVING AND THE DEAD OF GERMANY

REPORT ITALIANS SEIZE MUSSOLINI

Captured Seeking to Enter Redoubt

BY P. E. BRIQUET
[Chicago Tribune Press Service]

CHIASSO, Switzerland, April 27—Benito Mussolini was seized by Italian Partisans this morning at Nesso on the eastern bank of Lake Como while speeding in his auto toward his Alpine redoubt, Valterina, according to information from Italy.

With him were Count Roberto Farinacci and two of his former ministers, Allesandro Pavolini and Guido Buffarini-Guido. The latter, his former home minister, was chief of the former duce's private police. All were back in the Lombardy capital tonight in custody of the Partisans.

Swiss Turn Back Wif

At the same time, the neo-fascist mayor of Como, also a war criminal, and responsible for the horrors at the Como prison, was caught after fighting in the environs of the town. Heavy cannonading from the south was heard thruout Thursday night in Chiasso.

Donna Mussolini, wife of the deposed dictator, today was refused admission to Switzerland.

Anti-fascists, according to dispatches received here, swept the entire Lombardy area today. Heaviest action centered about the fascist redoubt of Valterina. It apparently was lost by its Italian and German defenders. The Nazi troops guarding it held out temporarily at the entrance to the Alpine valley above which it is situated.

Revolts in Cities

But they were caught in a pincers when Partisan troops rushed from the plains while other units of the loyal Italian forces advanced from the mountains.

Revolts occurred in several cities of the area, including Como and Brescia. All guerrilla forces in the Lake Como region gathered Thursday and occupied Valsolda.

BYRD, CAPEHART FLYING TO COAST FROM CAPITAL

San Francisco, Cal., April 27 [Special]—Sen. Byrd [D., Va.] and Sen. Capehart [R., Ind.] are flying from Washington, D. C., to the international security conference, it was learned here today. They are due to arrive tomorrow. It is expected that both Byrd and Capehart will make a plea to the United States delegation to take a strong American attitude at the conference.

Hear Nazis Want to Quit, but Only to U.S., Britain

[Copyright: 1945: By the New York Times]

Washington, D. C., April 27—Reports current here—reports that are more numerous and more authoritative than have previously been heard in this capital—indicated tonight that Nazi Germany had made known a willingness to surrender unconditionally to the United States and Britain, but not to the soviet union, and that the western allies have told the negotiators that they will accept "only for all."

The reports stirred belief here that a formal admission of defeat from Germany was imminent. This information is not made public officially. It is not possible to reveal sources, but it may be stated that the reports came from several responsible sources, all of which were in substantial agreement on the general outline of what purportedly has taken place.

Hitler's Not in It

This is what is reported to have taken place within the last few days:

A group of highly placed Nazis, acting without the authority of Hitler but with the backing of the German high command, has let Washington and London know that Germany is willing to accept the "unconditional surrender" terms set forth by the late President Roosevelt and Prime Minister Churchill.

This step was taken as a result of a realization by part of the Nazi hierarchy, with the exception of Hitler, that the Reich is beaten beyond all hope. They see their country being ground into dust, their men—and even their women and children — killed, and they know that, unless they stop the destruction and the bloodshed by their surrender, there can be no hope for Germany for generations to come.

The group that has instigated the peace proposals is said to be capable of acting for Germany.

The move means a wholesale split in the Nazi hierarchy, for some of the party fanatics still follow the Hitlerian line. Hitler would play no part in any negotiations that might develop.

The only string the Nazi negotiators seek to attach to their offer, according to the reports, is that Russia be excluded from the negotiations.

The United States and Britain are reported to have responded to this by [A] telling the Nazis they will act "only for all," and [B] immediately telling the Russians what had taken place.

All information pertaining to the reported Nazi peace offer is said to be fully known to the foreign secretaries of the Big Three, now meeting in San Francisco.

See Effect on Japs

It could not be authoritatively established whether the offer had been received in time for Commissar Molotov to discuss it personally with President Truman when he was in Washington last Sunday and Monday.

The offer is said to be considerably more than a mere "feeler" from the Nazi negotiators. Some sources stated that the discussions have gone so far as to take up consideration of specific conditions, such as how surrender of the 150,000 German troops in Norway and the laying down of arms by German garrisons trapped in various pockets are to be arranged.

A German surrender, many responsible sources in the capital believe, would have a tremendous effect on Japan's future military policies. In some quarters, it has been suggested that Japan, realizing her situation is as hopeless ultimately as that which Germany faces now, is looking for a way to surrender without "losing face."

War Summaries

PARIS—American and Russian armies meet. Page 1.
LONDON—Reds hold three-fourths of Berlin. Page 1.
WESTERN FRONT—Yank 3d army drives on in Austria. Page 1.
ROME—U. S. 5th army enters Genoa; drive on Milan. Page 2.

THE WEATHER

SATURDAY, APRIL 28, 1945

Sunrise, 5:51. Sunset, 7:46. Moonrise, 9:05 p. m. Morning star, Mars; evening star, Saturn; night luminary, Jupiter.

CHICAGO AND VICINITY: Cloudy and slightly warmer today; occasional light rain beginning in afternoon and continuing tonight and tomorrow; gentle to moderate winds; high today, 58; low tonight, 46; high tomorrow, 64.

ILLINOIS: Occasional light rain and mild temperatures today and tomorrow.

TEMPERATURES IN CHICAGO
For 24 hours ended 2 a. m., April 28:

3 a. m.	34	11 a. m.	45
4 a. m.	34	Noon	47
5 a. m.	32	1 p. m.	*48
6 a. m.	31	2 p. m.	48
7 a. m.	†29	3 p. m.	48
8 a. m.	32	4 p. m.	47
9 a. m.	40	5 p. m.	45
10 a. m.	43	6 p. m.	44
7 p. m.	43		
8 p. m.	41		
9 p. m.	40		
10 p. m.	39		
11 p. m.	39		
Midn't	37		
1 a. m.	36		
2 a. m.	35		

*High. †Low.

For 24 hours ended 7:30 p. m., April 27: Mean temperature, 39; normal, 51; excess since Jan. 1, 561 degrees. Precipitation, none; deficiency since Jan 1, 36 of an inch. Highest wind velocity, 12 miles an hour. Relative humidity, 7:30 a. m., 100 per cent; 1:30 p. m., 63; 7:30 p. m., 83.

[Official weather report on page 16]

LAST DEFENSES OF BERLIN CRACKING; HOW YANKS LINKED WITH RUSSIANS

Allied Armies Join; Split Reich; Eyewitness Stories

PARIS, April 27 (AP)—American and Russian armies have met in the heart of Hitler's reich, cutting Germany in two in one of modern history's most dramatic moments.

It was the junction of the men of Gen. Eisenhower and the men of Marshal Stalin, and except for the fanaticism of die hard Nazis it might have ended the worst war the world has ever known.

While the fight may rage on thru bitter weeks, the complete dismemberment of Germany carried the allies to the door of sure and imminent victory.

Supreme headquarters, officially pessimistic, says organized warfare can last for several months. Front line commanders believe all will be over in a matter of weeks.

Generals Meet to Discuss Repatriations

At 4 p. m. Thursday the commanding generals of the American and Russian divisions met at Torgau to make the junction official, to discuss the repatriation of freed prisoners of war and the problems of tracking down and destroying the Nazis in their last retreats.

Maj. Gen. Clarence R. Huebner, Kansas born commander of the American 5th corps, clasped hands with a Russian major general who presented Huebner with a battle stained red silk flag that flew over Stalingrad thruout the bitter battle there. The Russian also, taking off his own decorations, pinned them on Huebner's blouse, making him an honorary member of the Russian guards. The American general gave the soviet commander three bottles of American whisky. Then toasts were proposed in vodka.

Texan Leads "Task Force" to Junction

Col. C. M. Adams, Hazleton, Pa., commanding the 273d regiment, said the first American patrol to join with Red army patrols was part of a 28 man "task force" led by Lt. Albert L. Kotzehue, Houston, Tex.

"He and his men met, less than four miles west of Riesa, Cossack foot infantry at 1:32 p. m. Wednesday," Adams said. "A patrol of 31 men led by Maj. Fred W. Craig, Friendship, Tenn., made contact with Cossack horse mounted infantry five miles northwest of Riesa at 3:45 p. m. A third patrol of three men led by Lt. William D. Robertson, Los Angeles, Cal., contacted the Russians at Torgau on the Elbe river to the north at 4:40 p. m."

[Statements by President Truman and Marshal Stalin concerning the linkup will be found on page 3.]

Potsdam, 5 Other Areas Fall; Russ Hold Most of City

FIRST PICTURES
Turn to the back page for the first pictures showing the historic junction between American and Russian armies in Germany. Also on the back page is a map showing battlefront developments in Germany and Italy.

(Map on page 2)

LONDON, April 28 [Saturday]—(AP)—Russian armies, conquering three-fourths of dying Berlin and seizing its last airdrome, left the German capital to storm troopers yesterday and struck west in twin offensives toward a second linkup with American forces and the isolation of Germany's last Baltic ports.

Berlin was a wildness of crumbled stone and steel swept by flame-tinged winds, and the its defenders resisted fanatically in a vain struggle, its inner and outer defenses were cracking fast.

Potsdam, cradle of Prussianism on the city's southwestern limits, fell and with it went the western suburb of Spandau and the city districts of Schmargendorf, Steglitz, Neukoelln and Tempelhof. The Tempelhof airdrome was overrun.

Nazis Admit Situation Critical.

German broadcasts admitted that the situation was "critical" as the soviets battered out advances of a mile and more around the blasted inner core of the capital.

Premier Stalin, in one of four orders of the day, announced that Marshal Zhukov's 1st White Russian army had captured Rathenow, 33 miles west of Berlin, in a drive that by-passed Brandenburg.

Zhukov's sweep, in a 22 mile advance from Nauen, carried the Russians within 13 miles of the 9th army standing on the Elbe at Tangermuende. The Germans said small forces of the 9th army had crossed the river. Additionally, it deepened the band of steel around encircled Berlin and virtually wiped out any Nazi hopes of sending reenforcements into the city.

Brandenburg Under Assault.

Brandenburg, 16 miles southeast of Rathenow, was under assault from hundreds of Red army tanks and artillery guns, the Germans said.

Stalin also revealed that Marshal Konev's 1st Ukrainian army, which took part in the American-Russian meeting on the Elbe river at Torgau, had captured Wittenberg, on the Elbe's east bank 26 miles northwest of Torgau.

This indicated that Russian and American patrols may be meeting along a 50 mile front extending from Wittenberg southwest to Riesa. At any rate, Konev's troops at Wittenberg were only 17 miles east of other 1st army positions at Dessau.

Marshal Rokossovsky's 2d White Russian army at the same time was striking out on a 63 mile front across the plains of Mecklenburg province below the Baltic coast north of Berlin, sweeping westward toward Rostock and Hamburg.

Gain 13 Miles.

With the apparent intention of cleaning out northern Germany in conjunction with the western allies, Rokossovsky's army advanced up to 13 miles while Red air force bombers blasted the Baltic seaports of Swinemuende and Greifswald, apparently the next Red army objectives.

On the rail line linking these two ports with Berlin, the 2d White Russians captured the communications center of Prenzlau, 47 miles north of Berlin, in a 10 mile surge from the Randow canal. Twenty-one miles to the south, they also swept up the rail center of Angermuende, where they were 16 miles northeast of a junction with Zhukov's troops storming the approaches to Eberswalde.

At Prenzlau, Rokossovsky's troops

Behind Russian Lines

BY JOHN THOMPSON
(Picture on back page)
[Chicago Tribune Press Service]

WITH U. S. 1ST ARMY BEHIND RUSSIAN LINES, April 26 [Delayed]—As the first allied war correspondent to cross the Elbe lines and go behind Russian lines, I can report accurately that the Russians were extremely hospitable and most desirous of maintaining amicable relations.

Last night's venture behind Russian lines was accomplished with Lt. William D. Robertson, Los Angeles, Cal., who had made the original contact at Torgau, and a party in a number of other jeeps. It was made by driving more than 25 miles thru No Man's land.

Hospitality Formidable

Once over the swift Elbe with Yanks of the 69th division who had first contacted the Russians, the Americans found themselves up against the most formidable hospitality. Draining a full glass of vodka at breakfast—a breakfast of sardines, sauerkraut, and pressed pork—seemed the routine to the young Slavs.

Among those to whom the hospitality was offered was Sgt. Davis T. Colin, 5454 Cornell av., Chicago, who had been captured in Italy and freed from a camp near here.

This incredible and at times fantastic adventure had its beginning when Lt. Robertson and his three jeep mates met the Russians yesterday afternoon [Wednesday].

Travel No Man's Land

The meeting brought the Americans to the eastern bank, and resulted in a Russian major, a captain, a lieutenant, and a sergeant of infantry coming back with Robertson to his 273d regimental commander, Col. C. A. Adams of Hazleton, Pa., and later to Maj. Gen. E. F. Reinhardt, commanding the 69th division. The Russians and a party led by Col. Adams, riding in 13 jeeps, started back for the Elbe last night.

Under a bright moon the group moved slowly thru No Man's Land, sleeping villages, forests, and bare fields. There were no shots.

Once the colonel and nine jeeps were lost. The other jeeps halted while a scout car overtook the colonel's party, which had taken the wrong road at a fork.

Those who waited warmed out

[Continued on page 4, column 5]

'Put It There'

(Map and pictures on page 4)

WITH THE U. S. 69TH INFANTRY DIVISION, April 25 [12 Midnight, Delayed]—(AP)—An American infantry officer and a Russian private squirmed across a girder of a blown bridge in the Elbe river today, pounded each other on the back and shook hands to seal a historic meeting of Gen. Hodges' American 1st army with Marshal Konev's 1st Ukrainian army group.

Maj. Gen. Emil F. Reinhardt

"Put it there," were the first words Lt. William D. Robertson, Los Angeles, called to his Red army friend in the bizarre meeting at 4:40 p. m. over the waters of the Elbe at Torgau, 28 miles northeast of Leipzig.

It was one of at least three contacts with the Russians made by men of the 69th division, which is commanded by Maj. Gen. Emil F. Reinhardt, Detroit, Mich.

Brings Back Proof

The first patrol to meet the Russians was led by Lt. Albert L. Kotzebue, Houston, Tex., but Lt. Robertson was the first to bring back proof of a meeting to his division headquarters. The proof was a Russian major, captain, lieutenant, and a sergeant.

"This is a great day on the meeting of two nations," said Maj. Anaphim Larionov of Konev's 58th guards division. "We extend warmest greetings and congratulations on the destruction of nazilism. We hope this meeting will be the basis for peace in the world to come."

Capt. Vassili Petrov Nedov added: "We have wanted to meet you for a long time. This is a great holiday for the whole world."

This linkup with the Russians was one of the strangest stories of the entire war.

Lt. Robertson's Story

This was the story as told by Lt. Robertson:

"Our company commander sent us out this morning [10 a. m., April 25] to chase civilians off the roads. They were piling into Wuertzen in droves, running away from the Russians.

"You have no idea of the number

[Continued on page 4, column 1]

Malinovsky, Tolbukhin Get Highest Red Honor

LONDON, April 27 [Reuters]—Marshal Rodion Malinovsky and Feodor Tolbukhin have been awarded the order of victory, Moscow radio announced today. This diamond studded insignia is the highest military decoration the soviet union can bestow.

were 86 miles southeast of Rostock and were driving toward the big cities of Neubrandenburg and Neustrelitz, 29 and 31 miles to the west.

North of captured Stettin, the soviets swept up the west bank of the Oder river mouth and captured Hammer, 22 air line miles across the Stettinerhaff from the port of Swinemuende.

WOMEN FIGHT REDS

MOSCOW, April 27 (AP)—Special Nazi brigades of women snipers late today took up rifles against Red columns smashing into the center of Berlin.

In the burning wasteland that is Berlin there are other scenes of direct contrast. Long lines of civilians stand gazing hopefully into empty shop windows amid famine conditions. Food is running low. Sometimes the hungry civilians break into stores, but find nothing.

The front correspondent of Red Fleet said three soviet soldiers were killed at one point by the specially recruited snipers. Breaking into a house whence the shots were fired other troops were met by three women who offered them flowers and candy. Searching the house the Russians found rifles and three machine guns. The women admitted they were snipers, the correspondent said.

Old Men Hide Guns

Elderly men also were found hiding machine guns which they had been using against soviet rear guards. These oldsters also were serving as artillery spotters for the German army, but none wore uniforms.

Dense clouds of rolling black smoke envelop Berlin and hardly a house stands intact. For 14 days no newspapers have appeared.

Red flags of the soviet union fly from many buildings. Many are torn from bullets fired by Nazis. From other buildings hang white flags. Some have been strung up by German civilians anxious to surrender. Bursts of machine gun fire beat against the armored sides of Red army tanks.

Soviet correspondents say the capital is unrecognizable while two great streams of people are seen on the streets. One stream goes into the capital, the other comes out. "The ones from Berlin are liberated people; on the other side of the road are Germans—pale, grim, frightened, and silent—returning to the city."

Battle Rises to Attics

"The struggle is mounting high above ground—in corridors and on staircases and even in attics," said the Red Star correspondent. "Now fighting has broken out afresh underground—in the concrete cellars, tunnels, and stations of the Berlin subway."

An Izvestia correspondent asked a commander on one street: "Why do we go forward without cleaning all blocks?"

"It is a difficult situation," the commander replied. "It is not difficult to blow up those upper floors. I have the ammunition and the explosives, but I also have information that the Germans are holding hostages there. We can't destroy our own people—there are Ukrainians and White Russians there."

REPORT U. S. BID FOR STUTTGART; SEE SHOWDOWN

PARIS, April 27 (AP)—The whole question of France's role in the post-war occupation of Germany probably will be brought to a head by the reported American request that the French withdraw their military government from Stuttgart, responsible diplomatic quarters said tonight.

Supreme allied headquarters declined any comment on War Minister Andre Diethelm's statement to the French council of ministers that the United States army had asked officially to take over the military government of Stuttgart. The council expressed its opposition to the change.

The French government maintained an official silence beyond announcing what Diethelm told the council, but both surprise and irritation were obvious in official quarters. The French failed to understand the reason for the request regarding Stuttgart. Government circles said they have not been informed who signed the order nor has its motive been explained. French 1st army troops occupied Stuttgart a little over a week ago.

ARGENTINA BAGS EX-OFFICERS ON REVOLT CHARGE

BUENOS AIRES, Argentina, April 27 (AP)—Several retired army officers, including Gen. Adolfo Espindola, have been arrested on charges of plotting a revolt against the Argentine government, it was announced today.

A special bulletin said there was ample evidence that the leaders planned to assassinate officials of President Edelmiro Farrell's administration and to eliminate all army officers who refused to participate in the coup.

The fall of Berlin was to be the signal for the revolt, the bulletin said.

Progress of Red Campaign to Capture Berlin

(Story starts on page 1)

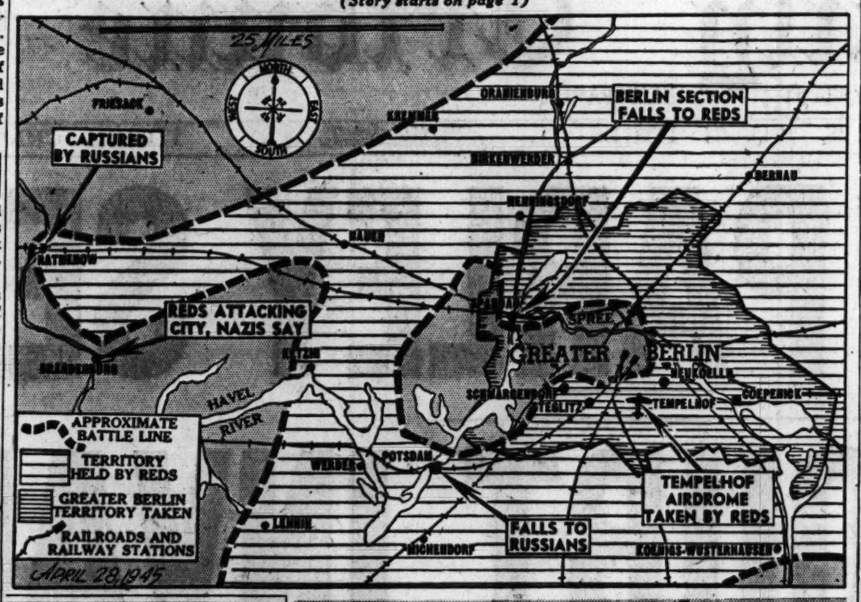

GERMANS TREAT YANKS AS ALLIES AGAINST REDS

Even Americans Are Confused on Elbe

BY HENRY WALES

[Chicago Tribune Press Service]

WITH THE U. S. 9TH ARMY, Germany, April 27—An American patrol today entered a certain town east of the Elbe river, apparently with the Kremlin's permission—without which it seems United States armies may not penetrate beyond the river—and negotiated surrender of a German garrison of 500. They disarmed the Germans and formed them in lines to march to the river when an SS. column, fully equipped with machine guns, bazookas and a few light artillery pieces, moved into the town.

The situation looked grim for the handful of Yanks, but the American lieutenant commanding parleyed with the SS officer so successfully that the Nazi leader agreed not to interfere with the American patrol nor its 500 prisoners on condition that the Yanks make a promise not to impede the SS column's movements nor fire on them.

"Not Looking for Trouble"

"We are going to the north a certain distance to counter-attack the Russians," the SS officer explained, "but we are not looking for any trouble with you."

Farther to the north the Germans released 754 American prisoners and marched them under a protecting guard toward the Elbe to permit them to cross to the United States lines.

"America and Russia have broken off relations, and the United States and Germany are allying to fight the bolsheviks," a German captain explained.

Sgt. Maj. Robert Rager, Blairsville, Pa., a member of the 805th tank destroyer battalion which was captured at Kasserine pass, Tunisia, in February, 1943, reached the Elbe, yelled to the G. I. sentinel opposite and was rowed across.

"The German officers and soldiers seemed to believe that we have broken with the Russians and have lined up with the krauts, and the civilians certainly thought so, because I learned German during my captivity and they told me," Rager said.

Civilians Aid Americans

"We Americans began to believe it too because we never saw an American airplane and haven't heard any bombing for several weeks. More than 500 American prisoners dropped out during a circuitous march of a hundred miles from bad feet and sickness, but the German civilians took care of them and invited them to their homes.

"Two hundred reached a point a few miles from the Elbe, and a German captain said that an American patrol had arranged to meet him there and take delivery of the prisoners. When the Americans failed to appear he asked me to go to the river bank and ascertain the cause of the delay. I walked to the river, found no Americans on the east bank and walked back to tell the captain, but found that he and the 200 Americans had gone and that an armed SS detachment was there instead. They gave me some food and marched away, so I returned to the river and the Yanks rowed over and ferried me across. With us also was Sgt. Clyde Bennett, Pittsburgh, Pa."

Honors Belgian Regent for Resistance to Nazis

BRUSSELS, Belgium, April 27 (AP)—The legion of merit, the highest decoration the United States can bestow on a non-American, was awarded today to the regent, Prince Charles, by Ambassador Charles Sawyer, in recognition of his achievements in Belgian resistance to the Germans.

[Acme Telephoto: By Radio from Moscow]

Capt. of Guards Fedor Lipatkin raising soviet banner on balcony in German capital. Lipatkin has led tanks from Stalingrad to Berlin, and is in command of tank elements fighting in the city.

CHICAGO YANK HAS UNFINISHED BUSINESS WITH EX-CHICAGO NAZI

BY HAL FOUST

[Chicago Tribune Press Service]

EICHSTAETT, Germany, April 27—Staff Sgt. Thomas E. Manly, 5517 Sangamon st., Chicago, newly released from the German prison camp here, today told of meeting an SS [elite guard] sergeant, also from Chicago. Manly now is looking forward to another meeting with this fellow townsman. Manly explained:

"On our arrival at the prison camp here I was put in a small room, and about a half hour later an SS sergeant walked in and said, 'So you are from the gangster town? So am I.'

"I did not answer, and he continued, 'Are the joints still open on 22d st? I lived in Chicago for 10 years. My wife is from Nebraska, and I have two children born in Chicago.'

"I still did not say anything. Then he began to ask me about the radio code in my tank. I refused to tell him anything.

"'So you will not talk, huh?' he said. 'We got ways to make you talk, ways that will not scar your body.'

"With that he socked me in the belly with his fist. I guess I passed out for a minute. When I came to he was standing over me. He walked out, saying that he was going to return to show me some other methods that would make me talk.

"Before he returned the Germans started abandoning camp."

FREE 3,000 YANKS SOUTH OF BERLIN, EX-CAPTIVE SAYS

WITH U. S. AND RUSSIAN TROOPS ON THE ELBE, April 27 (AP)—Russian troops have liberated 18,000 allied prisoners of war, 3,000 of them Americans, from the Luchenwald prison camp south of Berlin.

Corp. Darrel Durfey, of Portland, Ore., who was liberated from the camp, brought the story thru the Russian lines. He had been captured by the Germans Feb. 17, 1943, when they broke thru the lines of the 34th and 168th divisions in the battle of Faid pass, Tunisia.

"The Germans treated me O. K.," Durfey said, "but they gave many of the boys some brutal treatment. There were men taken prisoner in the big German drive last December who were stripped of their shoes and marched barefoot thru the snow. Some had to have amputations."

HIMMLER HAS 20 DIVISIONS IN HIS REDOUBT, REPORT

ON THE GERMAN-SWISS FRONTIER, April 27 (AP)—Gestapo Chief Heinrich Himmler, organizing the southern German redoubt for a last Nazi stand, has succeeded in jamming the Alpine retreat with the best of the wehrmacht's surviving legions and a heavy stock of armaments, reports reaching here said.

Himmler expects to have at least 30 divisions—300,000 to 450,000 men—available. Nearly 20 divisions already are in the redoubt, the reports said. Ten of these are classed as SS [Elite Guard] troops and the others are wehrmacht units. The Germans also expect to rescue four or five divisions from Italy and the rest of the planned reënforcements are expected to fall back from the north.

The armaments available are described as including important quantities of field and mountain artillery and plenty of ammunition.

U. S. FIFTH ARMY ENTERS GENOA, ITALIAN PORT

(Map on back page)

ROME, April 27 (AP)—American 5th army troops smashed into the port of Genoa today, allied headquarters announced, as the "Free Milan" radio said German commanders were trying to negotiate a general surrender in Italy.

Headquarters did not confirm the surrender, but conceded that American and other allied armored columns driving toward the Alps were meeting only "generally weak and disorganized" resistance. Both the 5th army and the British 8th army crossed the Adige river at "many points," the war bulletin said.

A task force consisting of American 473d and 442d infantry and elements of the 92d infantry division made the Genoa entry.

Partisans Seize Most of City

"Italian partisans had previously captured a large part of the city and facilitated the entry of our troops into the city," headquarters reported. "The condition of the port has not been determined yet."

The allied command said nothing of reported new gains toward Milan, where the partisan radio said the Germans and fascists had been ousted. All villages of Como province near the Swiss frontier also were reported in Italian patriot hands. The partisans also were said to be seizing control of Lombardy, Piedmonte and Liguria.

Drive Over Riviera Border

French forces from the Riviera joined in the squeeze on the harassed enemy, driving across the border into northwestern Italy and reaching the Tenda pass, 62 miles south of Turin. The French press agency said that the Alps maritime department of France had been "completely liberated."

Headquarters disclosed that Ranger Col. Bill Darby of Fort Smith, Ark., led a task force of the 10th mountain division which in a speedy forced march Wednesday surprised the enemy at Villafranca and captured an airport before the Germans were able to destroy it.

BRITISH SEIZE 16 U-BOATS AT BREMEN DOCKS

BREMEN, Germany, April 27 (AP)—Two generals, complete with staffs, and a vice admiral, 16 submarines, and a destroyer were captured today by British troops mopping up Bremen. Gen. Becker, operations commander of the Bremen area, and Maj. Gen. Werner Siber, garrison commander, were the generals. Siber's threatened "last stand" at Burger park collapsed before combined flame thrower, tank, and infantry attack.

Bremen now is clear except for some docks and submarine pens. The rest of Germany's second port—a shattered, burned out shell of a city—now is firmly controled by three British divisions. The big slips where the famous ships Bremen and Europa docked are in British hands.

PETAIN JAILED; ASKS FOR PHOTO OF DE GAULLE

100 Guards Posted at Old Paris Fortress

BY DAVID DARRAH

[Chicago Tribune Press Service]

PARIS, April 27—White haired Marshal Petain, leader of German occupied France, slept tonight in grim Montrouge fortress on the southern outskirts of Paris guarded by about 100 French republican guards and gendarmes who rigorously kept back curious onlookers.

Petain and his wife occupy two rooms on the ground floor, formerly the noncommissioned officers' quarters, which had been prepared for them. Madame Petain insisted on remaining with her husband.

From his room Petain can see the hilly background outside the fort, where in recent weeks collaborators condemned by the Paris purge courts have been shot.

Secrecy Clamped Down

The greatest secrecy has been clamped down on the old marshal's arrival in Paris, and no one has been allowed to get near him since he crossed the French frontier. The trial date has not been announced.

The Petain affair has stirred French opinion to the depths, and promises to become one of the greatest legal battles in French history.

According to the French news agency, Petain's arrival in France precedes by only a few days the return of his political adversaries, Leon Blum, Edouard Daladier, Paul Reynaud, Edouard Herriot, and Gen. Maurice Gamelin, who were reported in Paris today to be in Switzerland.

The old marshal looked pretty good when he arrived in Paris by special train at 6:30 this morning. He was calm and erect despite his 89 years. But he was pale.

Asks for De Gaulle Photo

Petain wore a civilian suit, and at his side was his wife, wearing black clothes.

The first thing Petain asked for on reaching prison was a picture of Gen. De Gaulle to pin on the wall of his room, the French ministry of information said. Petain is godfather of De Gaulle's son, and De Gaulle served under him in the same regiment early in World War I.

Petain reached Paris on the eve of the local elections. Last night at a Socialist political meeting in Paris Mme. Marcelle Belle, 55 year old manager of a printing establishment, made a speech in favor of Petain. She was arrested, the official French news agency said.

Report Sweden Decides Not to Attack Nazis Now

STOCKHOLM Sweden, April 27 (AP)—The Swedish parliament, meeting in secret session today to discuss the question of intervention in Norway, decided to accept the government's policy of "watchful waiting" rather than commit Sweden to armed action at present, responsible sources said tonight. Sweden is reported hopeful that German troops in Norway and Denmark will surrender peacefully.

ENGINEERING FIRM TOOLS STOLEN

The Metalizing Engineering company, 433 E. Erie st., reported to police yesterday that tools and gears in shipment, valued at $300, had been stolen from the company's loading dock.

GOERING FLEES BY AIR WITH 20 MILLION IN LOOT, SAY REDS

LONDON, April 27 (AP)—A German announcement that Reichsmarshal Goering had resigned as chief of the German air force because of "an acute heart condition" was followed today by a Moscow report that he had fled by air to an unknown destination.

The report asserted the man who once boasted that the allies could never bomb Berlin took with him his wife and loot valued at $20,000,000. The Russians said the Germans doubtless had proclaimed Goering's resignation to hide the fact of his sudden disappearance.

The radio announcement said he had been replaced by Gen. Ritter Von Grein, who was promoted to field marshal.

Japs Within 65 Miles of U. S. Base at Chihkiang

CHUNGKING, China, April 27 (AP)—Forward elements of Japanese pushing toward the American air base at Chihkiang were reported by an army spokesman today to be within 65 miles of their objective. Chihkiang is 250 miles southeast of Chungking. The Japanese are using a stretch of the Hunan-Kwanksi railroad between Hengyang and Kweilin, both formerly American bases.

$40 SPORTS COAT STOLEN

Peter Zukovsky, 2144 Concord pl., reported to police yesterday that a sports coat valued at $40 had been stolen from his automobile parked at Delaware pl., and Michigan av.

CHICAGOAN'S KIN, INTERPRETER AT, YANK-RED TIEUP

Staff Sgt. Charles Kulikowski, 30, who acted as interpreter yesterday at the first link-up of American and Russian forces in Germany, is the nephew of Mrs. Stella Proskin, 5751 Gunnison st. His wife, Helen, 5753 W. Gunnison st., is living on a farm in Michigan. Before he entered service three years ago Sgt. Kulikowski practised law in Massachusetts. He is with the army intelligence service and has been overseas since September.

Sgt. Kulikowski

BRITISH MAKE NEW GAINS ON WAY TO RANGOON

CALCUTTA, India, April 27 (AP)—British tank columns dashing southward from Toungoo along the 150 mile road to the port of Rangoon made "considerable progress" today as American and British planes ranging ahead raked southern Burma and set scores of fires amid Japanese installations.

Hundreds of allied planes struck thruout southern Burma, ordered to "fire on anything moving." Two trains in the Rangoon area exploded under their fire.

Something new in **smoothness**

Creamy-good

ANDES ICE CREAM

To put life in your parties, to finish off heavy meals—lightly—Andes Ice Cream is tops! It's a refreshing idea for any time—with that EXTRA creaminess you'll like—that flavor that's super-satisfying. Try it. Buy it in pint bricks at all Andes Stores

Andes Candies — THE PEAK OF ALL

50 SHOPS IN CHICAGO AND SUBURBS

McGregor

SHIRT SUITS

combine the suit-shirt with pre-blended slacks for

$16.50

It's new . . and smart . . a jacketless summer outfit that you can wear anywhere . . to keep you cool and trimly dressed. Here are some of McGregor's famous quality features in the "shirt-suit" shirt

1 . . built-up shoulder for that square-shoulder look

2 . . tapered, curved-in body that gives you a slim line at the waist

3 . . tapered sleeves to give your arms a "neat" look

4 . . "phantom stays" in collar to keep it unwrinkled

5 . . extra pocket space . . including pen and pencil compartments

Other McGregor shirt-suits, $13.50 and $22.50

4TH FLOOR

MAURICE L. ROTHSCHILD

State at Jackson

STEVENS

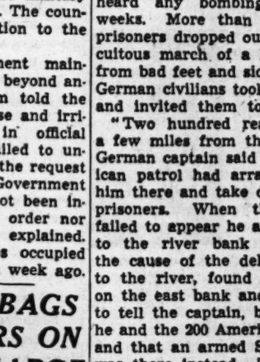

The Cunning, Open-Crown Cloche . . . summer's newest, coolest heading for all cottons. Basket-high, biscuit-crisp—it's "crowned" with your own hair. White synthetic straw with colored ribbon trim. 5.95

Chas. A. Stevens & Co.

Jr. Deb Millinery—5th Floor — State Street — Open 9:45 to 5:45

A STARR BEST

Pure Wool

SWEATERS

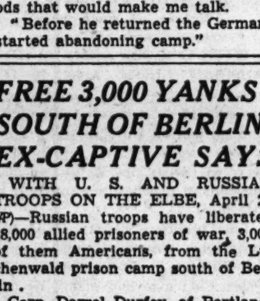

MEN'S PULLOVERS . . . fine wool cashmere mixed for extra softness. Heather shades of Tan, Blue, Green and Gray. Sizes 38 to 44. **10.00**

A STARR BEST

FINE CLOTHES *for* MEN

11 & 15 NORTH WABASH AVENUE

Just North of Madison Street

CROSSWORD PUZZLE

ACROSS

1. Suffering
5. Autos
9. Bake
14. Lake
15. Mine entrance
16. Fruit
17. Peal
18. Inferior
19. Hasten
20. The sweet potato
22. Reckoning [colloq.]
24. Unequal conditions
25. Diplomacy
27. Explodes
29. Inhabitant of dependency
33. Servant
37. Eggs
38. Narrow piece
40. Break hole in
41. Tangles
43. Period of time [pl.]
45. Verve
46. Details
48. Bird
50. Peculiar
51. Genus of cacti
53. Pain killers
55. Spring
57. Large plant
58. High
61. Play on words
63. Genus of fishes
67. Another time
69. Mouthpiece
71. Assumed part
72. Coin
73. Hindu garment
74. Short letter
75. Maxim
76. Colossal
77. Cease

DOWN

1. Medicinal plant
2. Silkworm
3. Ravelings
4. Musical direction
5. Volume
6. Excitement
7. Disorderly behavior
8. Beat
9. Abyssinian prince
10. Contrary
11. Mimicked
12. Vehicle
13. Spreads
21. Browns
23. Curtsey
26. Yields top over noll
28. Step
29. Funny
30. Egg shaped
31. Tardier
32. Vine
34. Claw
35. Sidestep
36. Tears
39. Stamp with letters
42. Sniffing
44. Occurring occasionally
47. Prosecute
49. Paradise
52. Vitiate
54. Longs
56. Pocketbook
58. A Colima
59. Old
60. Wood of genipap
62. Low tide
64. Footgear
65. Voice range
66. Ooze
68. Brood of pheasants
70. Silk

Puzzle of Friday, April 27, Solved

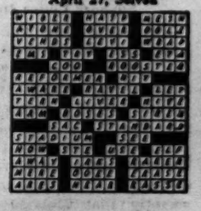

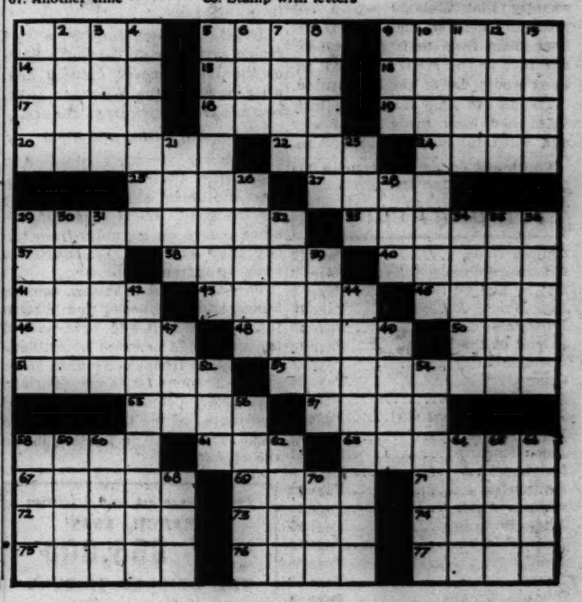

FIND FRIENDSHIP A HAZARD WHEN VODKA FLOWS

Yanks and Reds Show Off Their Weapons

BY JOHN THOMPSON
[Chicago Tribune Press Service]

WITH U. S. 1ST ARMY BEHIND RUSSIAN LINES, April 26 [Delayed]—Russian soldiers and officers who welcomed our 69th division across the Elbe from Torgau today were a clean cut and husky group and their combination of easy informality and discipline impressed this correspondent as being very similar to that in our own army.

Despite the language barrier, G. Is from both armies fraternized within a few minutes of the meeting, aided by generous bottles of fiery vodka and other liquor. In fact, fraternization came to hold certain dangers.

For soldiers of both armies were eager to demonstrate their weapons to their new friends. And with vodka making careful fingers less certain, we all felt somewhat insecure when a G. I. or his Russian pal started shooting into the river with Garands, Russian rifles, submachine guns, and even bazookas.

Shorter Than Yanks

The Russian G. Is for the most part were shorter than our men, but hard muscled. Some wore wraparound khaki puttees and hobnailed shoes, tho most had black leather hobnailed boots like the Germans.

Their trousers were cut like riding breeches and apparently made out of a mulberry cloth like whipcord. Their tunics buttoned to the neck. Some of the younger officers wore uniforms of light greenish blue. Others, such as the major who was the assistant battalion commander, boasted black leather jackets.

Most of the enlisted men wore caps somewhat similar to the American overseas caps. Most of the officers wore dress caps and their shoulder epaulets glistened as if freshly shined.

The officers, from the commander of this crack 58th guards division down to second lieutenants, were young. The general was not over 45. All were alert and several spoke German. Some even knew a few English phrases.

Machine Guns Like Yanks

The Americans said the Russian machine guns were similar to our 50 caliber guns. Their rifles resembled our older Springfields. All the guns we saw were apparently in good condition.

There were small howitzers, similar to our mountain howitzer or our 105 howitzer of an infantry cannon company. A few larger field pieces were emplaced just behind the Russian front line along the river bank.

Any move to travel farther to the rear of the Russian lines or along their flanks was discouraged. Two photographers visited an inland village and thought it deserted until two Russian guards stood up in a ditch and pulled the pins of their grenades.

The Americans shouted "Amerikanski!" and dived for the ditch. The Russians replaced their grenade pins but seemed unconvinced, and the photographers returned quickly to the river.

The festivities along the river bank, in the shade of an old forest's trees, were joined by two Russian "WACs," one wearing a red beret and the other a blue beret. Each husky girl wore a dark uniform-like skirt, and each carried a pistol on her belt. The Russians said the girls were soldiers, too.

STILL MUST ROOT OUT NAZI POWER, CHURCHILL SAYS

LONDON, April 27 (AP)—Prime Minister Churchill today issued the following statement on the linkup of the American and Russian armies:

"After long journeys, toils, and victories across the land and oceans, across so many deadly battlefields, the armies of the great allies have traversed Germany and have joined hands together.

"Now their task will be the destruction of all remnants of German military resistance, the rooting out of the Nazi power and the subjugation of Hitler's reich.

"For these purposes ample forces are available and we meet in true and victorious comradeship and with inflexible resolve to fulfill our purpose and duty. Let all march forward upon the foe."

HITLER'S HOME BLOWN UP BY 18 TONS OF BOMBS

LONDON, April 27 (AP)—Hitler's luxurious Swiss chalet at Berchtesgaden was blown apart by three hits with six ton earthquake bombs and other high explosives, air reconnaissance revealed today.

The air ministry said photos taken after Wednesday's R. A. F. raid on Hitler's Alpine retreat show part of the main building and his home were destroyed and both wings severely damaged.

WANTED
500 PIANOS
Uprights : Grands : Spinets : Players
We Pay SPOT CASH for All
Come In or Write, 3009 S. Ashland Av. or
TELEPHONE LAFAYETTE 1093

Chicago Daily Tribune
THE WORLD'S GREATEST NEWSPAPER
Vol. CIV. Saturday, April 28 No. 102
Published daily except Sunday at Tribune Tower, 435 North Michigan avenue, Chicago 11, Illinois.
The Tribune Company, publishers.
MAIL SUBSCRIPTION PRICES.
Mail subscription prices in Illinois (outside Chicago), Indiana, Iowa, Michigan, and Wisconsin: Daily Tribune only, $5.00 per year; with Sunday Tribune, $12.50 per year.
Zones 3 and 4 in states other than Illinois, Indiana, Iowa, Michigan, and Wisconsin: Daily Tribune only, $7.50 per year; with Sunday Tribune, $15.00 per year.
Zones 5, 6, 7, and 8 inclusive, Canada and Mexico: Daily Tribune only, $12.00 per year; with Sunday Tribune, $25.00 per year.
Foreign: Daily Tribune only, $25.00 per year; with Sunday Tribune, $42.00 per year.
Entered as second class matter May 24, 1903, at postoffice at Chicago, under the act of March 3, 1879.

Nazi Commentator Gets Jeep Ride

Lt. Gen. Kurt Dittmar and his son, Berend (right), 16, after surrender to American 30th infantry division of 9th army on banks of Elbe river. [Associated Press Wirephoto: From Signal Corps Radiophoto]

Lt. Gen. Dittmar Surrenders; Tells the Inside Story of Nazis

BY HENRY WALES
[Chicago Tribune Press Service]

MAGDEBURG, Germany, April 27—Lt. Gen. Kurt Dittmar, German radio analyst and the "voice" of the German military hierarchy, surrendered today to Sgt. Thomas Diesendorfer, of Pittsfield, Ill., after crossing the Elbe river in a rowboat with his 16 year old son under a silk pocket handkerchief as a flag of truce. He talked volubly in German, saying "I am a national socialist but not a Hitlerite Nazi."

Dittmar asserted that until recently Hitler had not interfered with the high command's operation's altho "staff officers knew they were constantly under the spying eyes of the Gestapo. Hitler always followed every military operation closely, and even a machine gun battalion could not be moved from the east to the west front without Hitler's O. K.

Goering in Hiding

"Goering long ago lost all his prestige and now is in hiding, seeking to escape from Germany. Goebbels is with Hitler in Berlin and Himmler is in south Germany, but he is not boss and never can be."

[*Associated Press dispatches quoted Dittmar as saying Goering probably already has been executed.*]

Sgt. Diesendorfer and two privates were fired on by German troops when they went to the river bank to take the natty little Prussian radio commentator into custody. Sgt. Hugh McKinley, 1243 W. 71st pl., Chicago, conducted Dittmar to Capt. Henry Abbes, company commander, with Pvt. James Richard of Pawnee, Ill., and Sgt. Frank De Clerck, Moline, Ill., as guards.

"I wished to give myself up because the area east of the Elbe will be Russian territory and west of the Elbe will be British, and I preferred to surrender to the Americans while it was possible," said Dittmar.

"I first warned my radio public in Germany that victory for the reich was impossible after Stalingrad, and defeat became certain after the Avranches break-thru and failure of the Mortain counter-attack in Normandy last summer.

"The invasion in Normandy revealed that the German high command failed utterly to realize what superior air power guaranteed to the allies—it prevented the wehrmacht from forming strong counter-attacks.

Cites Two Mistakes

"Two German mistakes cost us the war: First, the Caucasus campaign in the summer of 1942, when we should have built a solid defensive line along the eastern front after failing to capture Moscow and Leningrad; second, the enormous losses in men and material which occurred during the fruitless struggle for Stalingrad—an objective not worth the price involved."

Dittmar betrayed reluctance to discuss Hitler because, he said, "I left my wife and other relatives on the other side of the Elbe and reprisals might result if I were indiscreet." He said, however, "Hitler has taken over active defense of Berlin and he will die there. When Berlin falls all resistance in Germany will collapse except in isolated cases of SS troops in southern Germany."

Calls Redoubt a Myth

The "national redoubt," he said, is "only a newspaper manufactured idea, altho some preparation has been made for a last stand there."

Regarding the future of Germany, Dittmar said: "There are three men capable of taking over control after Hitler—Generals Von Brauchitsch, Guderian, and Von Rundstedt, who enjoy the confidence of the majority of Germans, and their dictates would be obeyed."

A member of the German army for 40 years and of the German general staff since the war's outbreak, Dittmar helped plan and execute the Maginot line break-thru in 1940.

BURGLARS GET $1,100 IN WHISKY
Burglars broke into the Lake Shore Liquors, 1641 Sheridan rd., North Chicago, Thursday night and escaped with 30 cases of whisky valued in excess of $1,100, police said yesterday.

Mandel's

dress the Sportsway

for a white summer

The clean sparkle of white flashes on the summer scene . . . in your favorite cardigan and skirt combination of all wool. Effective contrast with a dark celanese* jersey blouse. Sizes 12 to 20. Jacket, 16.95. Skirt, 10.95. Blouse, 7.95.

Mail your order or call State 1800
*Reg. U. S. Pat. Off.
SPORTS SHOP . . THIRD FLOOR . . WABASH
MANDEL BROTHERS

ALLIED LINK-UP CAUSE FOR JOY IN ALL RUSSIA

MOSCOW, April 27 (AP) — The dramatic announcement tonight of the meeting of Russian and American troops in the heart of Germany—and the warm expressions by Premier Stalin, President Truman, and Prime Minister Churchill as to what the great event means in terms of united nations solidarity—completely captured the Russian imagination.

People here had been expecting the news for several days, but the announcement nevertheless stimulated the whole Russian populace all across this vast land. There was cheering in the streets, toasts in hotels and restaurants, and genuine joy from the Kremlin to the little villages on the distant steppes.

Moscow Crowds Out

The news came to Moscow on the warmest evening of the year, at a time when the city's streets were thronged with people.

Broad thorofares were choked with people going home from work or doing shopping for the annual May 1 holiday.

Moscow already had a festive air, with brilliant red bunting going up thruout the downtown area and big red stars being placed in prominent places for celebration of May day. Loudspeakers boomed on every square.

The first inkling of what was coming was at 6:45 p. m. when the Moscow radio interrupted a musical program to say that news of great importance would be broadcast at 6:55 p. m.

In reporting the linkup the announcer said simply that Marshal Stalin, commander in chief of the Red army, "on this historic occasion, is saluting Marshal Konev and his 1st Ukrainian army troops and the allied Anglo-American armies for completing a junction in the heart of Germany."

324 Guns Begin Firing

At 7 p. m., as soon as the Kremlin bells had completed ringing the hour, 324 guns began firing 24 volleys in a salute to the memorable achievement. The 324 gun salute is reserved for Russia's greatest victories.

Houde New Co-Leader of Canadian Bloc Populaire

MONTREAL, Que., April 27 (AP)—Mayor Camillien Houde, veteran of Quebec politics, tonight accepted the co-leadership of the Bloc Populaire in the June 11 federal election campaign. His acceptance was contained in a joint announcement signed by Houde, Maxime Raymond, federal leader of the Bloc Populaire, and Andre Laurendeau, provincial leader. The announcement was issued a few hours after P. J. A. Cardin in a radio address confirmed the formation of a new party under the name of National Front.

Truman and Stalin Hail Link of Two Armies at Elbe River

'Toiled So Long'

Washington, D. C., April 27 (AP)—The juncture of Anglo-American and soviet armies in the heart of Germany was announced at the White House at noon today [11 a. m. Chicago time].

President Truman issued the following statement which coincided with simultaneous prearranged announcements in Moscow and London:

"The Anglo-American armies under the command of Gen. Eisenhower have met the soviet forces where they intended to meet—in the heart of Nazi Germany. The enemy has been cut in two.

"This is not the hour of final victory in Europe, but the hour draws near, the hour for which all the American people, all the British peoples, and all the soviet people have toiled and prayed so long.

"Ends Hitler's Last Hope"

"The union of our arms in the heart of Germany has a meaning for the world which the world will not miss. It means,

"FIRST, that the last faint, desperate hope of Hitler and his gangster government has been extinguished. The common front and the common cause of the powers allied in this war against tyranny and inhumanity have been demonstrated in fact as they have long been demonstrated in determination. Nothing can divide or weaken the common purpose of our veteran armies to pursue their victorious purpose to its final allied triumph in Germany.

"SECOND, the junction of our forces at this moment signalizes to ourselves and to the world that the collaboration of our nations in the cause of peace and freedom is an effective collaboration which can surmount the greatest difficulties of the most extensive campaign in military history and succeed. Nations which can plan and fight together shoulder to shoulder in the face of such obstacles of distance and of language and of communications as we have overcome, can live together and can work together in the common labor of the organization of the world for peace.

"No Pause on Battle Fronts"

"Finally, this great triumph of allied arms and allied strategy is such a tribute to the courage and determination of Franklin Roosevelt as no words could ever speak, and that could be accomplished only by the persistence and the courage of the fighting soldiers and sailors of the allied nations.

"But, until our enemies are finally subdued in Europe and in the Pacific, there must be no relaxation of effort on the home front in support of our heroic soldiers and sailors as we all know there will be no pause on the battle fronts."

REPORTS LOSS OF WALLET
Gene Jostal, 3118 S. Hamlin av., told police yesterday that he lost his wallet, containing $3, near 34th st. and Christiana av.

'Clove Thru Nazis'

LONDON, April 27 (AP)—Premier-Marshal Stalin proclaimed the juncture of Americans and Russians on the Elbe tonight in an order of the day which said:

"Troops of the 1st Ukrainian front and Anglo-American troops allied to us, by a blow from the east and west, clove thru the front of the German troops and on April 25 at 1:30 p. m. [Moscow time] linked up in the center of Germany in the area of the town of Torgau.

Cut Off from South

"Thus the Germans in northern Germany are cut off from the German troops in the southern districts of Germany. To commemorate the victory and in honor of this historic event, today, April 27, at 7 p. m. the capital of our motherland, Moscow, in the name of our motherland, will salute with 24 artillery salvos from 324 guns the gallant troops of the 1st Ukrainian front and the Anglo-American troops allied to us.

"Long live the victory of the freedom loving peoples over Germany!"

Message to Allied Troops

Addressing himself for the first time to the armies of Russia's allies, Stalin supplemented his order of the day to soviet troops with this statement:

"In the name of the soviet government, I address you commanders and men of the Red army and of the armies of our allies.

"The victorious armies of the allied powers, waging a war of liberation in Europe, have routed the German troops and linked up on the territory of Germany.

"Our task and our duty are to complete the destruction of the enemy, to force him to lay down his arms and surrender unconditionally.

"The Red army will fulfill to the end this task and this duty to our people and to all freedom loving peoples.

"I greet the valorous troops of our allies who are now standing on the territory of Germany shoulder to shoulder with the soviet troops and who are full of determination to carry out their duty to the end."

'NATION MOURNS' CARTOON PRINTS AVAILABLE NOW

Because of the widespread interest in the Joseph Parrish cartoon, "The Nation Mourns," which appeared in THE CHICAGO SUNDAY TRIBUNE of April 15 after the death of President Roosevelt, reprints suitable for framing are available for the public, it was announced yesterday. The reprints can be obtained thru the Tribune public service offices in the Tribune Tower and at 1 S. Dearborn st. The cost is 10 cents a copy or 13 cents by mail.

CLEARANCE OF OUR FAMOUS COATS & SUITS

—a group reduced from far higher prices to

$33

broken sizes or slightly soiled

A clearance that makes it possible for you to . .

• SAVE ON COMPANION COATS
• SAVE ON DRESS COATS
• SAVE ON SHORTIES
• SAVE ON CHESTERFIELDS
• SAVE ON DRESSMAKER SUITS
• SAVE ON TAILORED SUITS
• SAVE ON THE BEST FABRICS & NEWEST COLORS

A clearance of a small group of coats in broken sizes at

$23

Coats in sizes 10 to 44, 5th floor, suits in sizes 10 to 20, 7th floor . . but not all styles in all sizes

MAURICE L ROTHSCHILD
State at Jackson

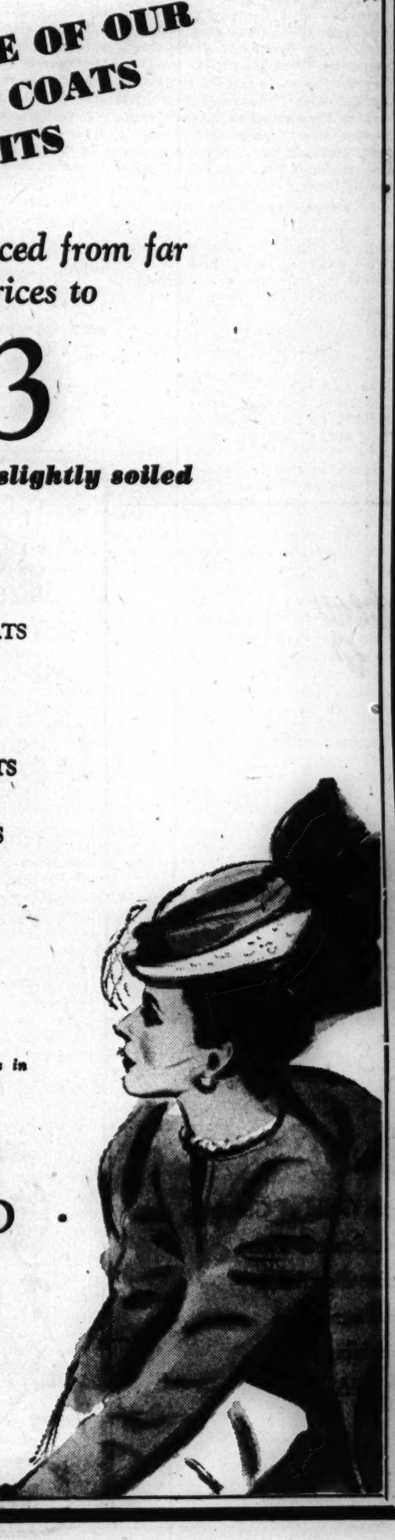

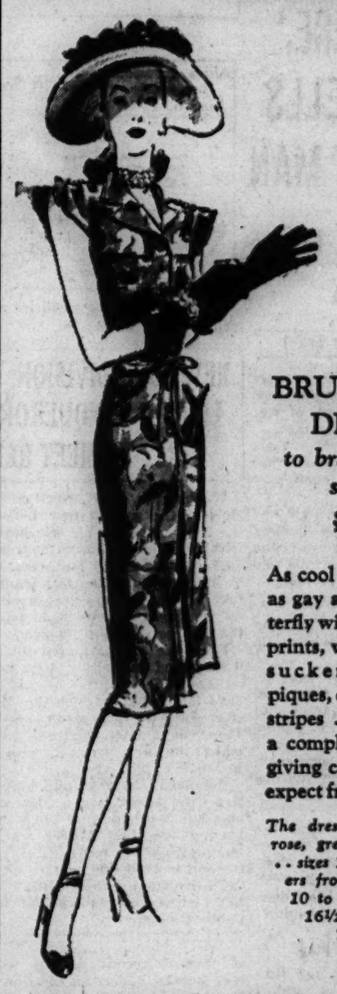

BRUCEWOOD DRESSES
to brighten your summer
$12.95

As cool as mint . . and as gay and airy as butterfly wings . . in sheers, prints, washables, seersuckers, ginghams, piques, cottons, pastels, stripes . . the kind of a complete and value-giving collection you'd expect from Brucewood

The dress above in blue, rose, green . . washable . . sizes 10 to 18 . . others from $8.95; sizes 10 to 20, 38 to 44, 16½ to 24½—7th floor

MAURICE L ROTHSCHILD
State at Jackson

MAIL AND PHONE ORDERS FILLED—HAR 9000

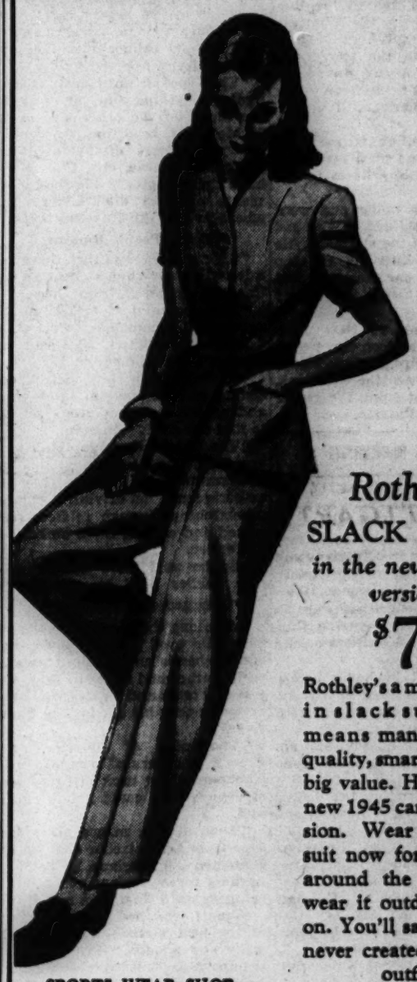

Rothley
SLACK SUITS
in the new spring version
$7.95

Rothley's a magic name in slack suits . . it means man tailored quality, smart style and big value. Here's their new 1945 cardigan version. Wear this slack suit now for lounging around the house . . wear it outdoors later on. You'll say Rothley never created a better outfit

In navy, red, green, gold, luggage, aqua, brown; sizes 12 to 18

SPORTS WEAR SHOP—7TH FLOOR

MAURICE L ROTHSCHILD
State at Jackson

BUY MORE WAR BONDS AND STAMPS

APPLICATION FOR $1,000-$7,500-$11,250 ACCIDENT INSURANCE POLICY
AND SUBSCRIPTION TO THE DAILY TRIBUNE

NOTE: For the sum of 25c preliminary term fee, plus 10c a month in advance thereafter, the Chicago Tribune makes available to its Home Delivery Subscribers and members of their families who reside in the same household, a $1,000-$7,500 Travel Accident Insurance Policy. Insurance coverage eventually increases to $11,250 on continuous renewal. Issued by Federal Life Insurance Co., Chicago. NO MEDICAL EXAMINATION. One policy to a person. Issued only to applicants over 10 and under 70 years of age.

Mail this Coupon to the Chicago Tribune. SEND NO MONEY. Accredited representative will call and collect 25c. Official Carrier will collect monthly thereafter for Insurance and Subscription. Insurance will lapse if subscription is stopped.

☐ I hereby order the Daily Tribune delivered to my home by Carrier six days a week, starting immediately, for which I agree to pay the regular rate.

☐ I am a Home Delivery subscriber and agree to continue.

Do you apply for this Accident Insurance Policy?.....
(PLEASE PRINT)

Your Name?..... First Name Middle Name Last Name

Address?..... Number Street Apt.?.....

..... City State Phone?.....

Your Age?..... Date of Birth?..... Month Day Year

Are You Blind or Deaf?..... Are You Crippled?.....

Name of Person to Whom Insurance Is to Be Paid in Case of Your Death? (Beneficiary)

..... Relationship.....
First Name Middle Name Last Name

Applicant's Signature..... Sign in Own Handwriting

NOTICE: Orders for Home Delivery of the Tribune are acceptable only from persons residing where such service is maintained and are subject to rejection by the Tribune. All applications for insurance are subject to rejection by the Federal Life Insurance Co. Insurance does not become effective until noon the date policy is issued.

Form A2735—8-44

'PUT IT THERE,' OFFICER TELLS RED ARMY MAN

Meet on Blasted Bridge Over Elbe

[Continued from first page]

of people on the roads. There were thousands of them and among them were many allied prisoners of war who escaped from prison camps.

"German troops had thrown their weapons into ditches and were standing waiting to be taken prisoner.

"We kept on the move, now and then getting off the congested roads. We met about 30 British boys who were headed for Wuertzen. We told them where they could get food.

Sme Wunded Americans

"The British told us they had seen some wounded Americans up the road at Torgau.

"We went on east to Torgau and found these Americans. They had been held by the Germans to be shot because they were accused of espionage. They had been in Bavaria quite a while. We got some German guns for them and they guarded German prisoners who had thrown down their arms.

"We could hear small arms fire very close and they told us the Russians were just across the river.

"We left our jeep and went down on foot toward the river. We rigged up a big white flag so they wouldn't shoot at us.

Paints an American Flag

"We didn't know what the Russian uniform looked like and I wasn't sure the Russians would recognize our uniform.

"Near the Elbe was a very large castle with a high tower.

"We broke into a drug store and got some paint. I painted four red stripes on our white flag and a field of blue, because I figured the Russians would recognize the American flag better than anything else.

"I climbed into the tower and stuck my head out and waved the flag. They stopped firing for a while.

"I yelled, 'American, Tovarich, Kamerad.'

"They were yelling at me from across the river and fired two flares but I didn't have any flares to fire back.

"I left the flag flying and went down and found a Russian who had been a prisoner of the Germans. He shouted at the Russians to stop firing and I saw one Russian start across the bridge which was partly blown."

Pvt. Paul Staub of New York went ahead of Robertson and swung himself over the girder of the bridge by his hands to reach the east bank. Robertson crawled along the girder and then met the Russian.

ANOTHER MEETING

WITH THE U. S. 1ST ARMY BEYOND THE MULDE RIVER, April 25 [Delayed] — (AP) — Streaking past long columns of Germans troops fleeing westward from the Russians and hoping to surrender to the Americans, Lt. Albert L. Kotzebue, Houston, Tex., led 28 men in six jeeps to a junction with the surprised Russians four miles west of Riesa on the Elbe river today.

He had set out 24 hours before and his laconic message at 3 p. m. today electrified regimental and 69th divisional headquarters:

"Have completed mission and am arranging meeting between commanders."

To assist in arranging the details for a formal meeting of Russian and American commanders Lt. Col. Richard J. Conran of Brooklyn, N. Y., and a Russian-speaking interpreter, Staff Sgt. Charles Kulikowski, 5753 W. Gunnison av., Chicago, Ill., took off in an artillery Cub liaison plane for the junction point.

Tells of Dramatic Search

The successful patrol which first made contact with the soviets advancing past the Elbe was only one of several reconnaissance parties sent out by American divisions all along the Mulde river holding line.

The dramatic search of these patrols for the Russian vanguard was first told by Lt. Philip Sinnott, San Francisco, Cal., an officer in the 273d regiment.

"Lt. Kotzebue and 28 men took off late yesterday afternoon [April 24] in six jeeps and headed east. They didn't have a single armored vehicle and only 30 caliber machine guns on their jeeps.

"They looked until dark without finding anything and sat down for the night on the other side of the Mulde after reporting no contact. Every one was disappointed and confused because our Cub planes hadn't picked up any big road movements and we didn't know just where in hell the Russians were.

"Lot of People Running"

"All we knew was that there was a lot of people running toward our lines to get away from them.

"This morning at 4:45 a. m. the regimental commander—Col. C. A. Adams of Hazleton, Pa.—sent out another party of men.

"At daylight a third patrol, consisting of a regimental intelligence and reconnaissance platoon set out to find the elusive Russian.

"The last two patrols didn't have any luck, but all three groups ran into krauts right and left. They had an eerie sensation driving thru lanes of marching German soldiers fully armed and waving them on back to surrender.

"So far as I know not one German soldier fired on our patrols.

"Clogged with Housewives"

"All along the roads were clogged with wild eyed German housewives and husbands and children packing their clothes and silver in baby buggies and carts and on the back of bicycles as they hit out for the Mulde river.

"Thousands of American and French prisoners of war also were whooping along back in every kind of vehicle they could get to run or pull.

"Then at 3 p. m. we got a message from Lt. Kotzebue that he had contacted the Russians. He had kept pushing forward along roads full of refugees until finally he met them."

Sinnott described Kotzebue as one of the best platoon leaders in the army and added: "He's really got get-up-and-go." Kotzebue landed in England with the division last November and won the Purple Heart and bronze star for bravery during the fighting thru the Siegfried line last Feb. 27 at Remscheid, Germany.

Where the Fronts Met Inside Germany

(Stories start on page 1)

Distances covered by allies on western front and Russians on eastern front before they met yesterday south of Berlin.

NEW 69TH DIVISION, LEIPZIG CONQUERORS, FIRST TO MEET REDS

Washington, D. C., April 27 (AP)—One of the army's new divisions, the 69th, made the historic junction with the Russian forces at Torgau.

The outfit, led by Maj. Gen. Emil F. Reinhardt of Detroit, made its first announced appearance on the western front March 8 as part of the 5th corps of the 1st army.

With the 11th armored division, it advanced on Leipzig, took Leuna on April 15, captured Leipzig four days later and reached the Mulde river east of Leipzig on April 22. Three days later, division patrols made the first contact with the soviets.

Reinhardt, 56 year old native of Bay City, Mich., is a regular army man and a graduate of West Point. During the first World war, he served at various posts in this country and in 1919 was sent to Mayen, Germany, staying there until March, 1922, when he was transferred to Coblenz, Germany.

Crossing Elbe to Meet the Russians

[Acme Telephoto: From Signal Corps Radiophoto]

Maj. Gen. Emil F. Reinhardt in a racing shell ready to go to first meeting of Russians and Americans west of Berlin.

JOY AND MISERY

WITH THE 1ST UKRAINIAN ARMY EAST OF THE ELBE, April 26 [Delayed]—(AP)—There were singing and dancing and music on the banks of the Elbe today as doughboys and Russians joined forces, but Americans found the road from the Mulde river to the Elbe a picture of defeated Germany etched in the pain, misery, and fear of people fleeing before the Russians.

On the east bank of the Mulde thousands of civilians were gathered, hoping that perhaps the Americans would let them into their lines before the Russian's arrival. They had stacked their belongings into little carts which seemed as tho they would crumple under the weight. Bedding, food, clothing, pots, pans, and bundles burdened the carts hauled along the highway.

Poverty and Riches, Too

There were incongruous lines of wagons with their tops covered by rich oriental rugs and wagons pulled by tractors or automobiles or anything that would make them mobile.

Mothers hauled their children in carts, and elderly persons rode in resignation, staring at passing American vehicles.

Women stumbled along in the choking dust with huge bundles on their backs. Fatigue and fear lined their faces. There was frantic urgency in their attitudes.

At one point a bridge was being repaired and hundreds stood in the fields beside the road waiting for a chance to start moving again—the old and the young, the ill and the crippled.

German Soldiers Have Enough

The roadside was littered with the debris of this army of misery—scattered clothing and trash and boxes and household goods. The burden was too great for many, and so they tossed aside the excess weight.

One strange sight consisted of columns of German soldiers marching along the road to the west with no one to guard them. Some of the soliders were carrying their arms; nobody had taken the trouble to disarm them, and they made no pretense of resistance. They voluntarily were marching into captivity.

It was not unusual to see liberated British prisoners of war walking in columns with German soldiers and Hitler Youth whose Nazi indoctrination had melted in their fear of the Russians.

"Where is this horde going?" asked Lt. William Gist, North Platte, Neb. "There isn't enough room for all these people in our lines."

9th Army Just Stands Still and Captures 4,461 Nazis

PARIS, April 27 [Reuters]—Without advancing a yard, the United States 9th army yesterday took 4,461 prisoners. The Germans streamed into the American camps along the Elbe and gave up.

TRIBUNE WRITER VISITS RUSSIANS OVER THE ELBE

[Continued from first page]

chilled limbs in a farmhouse. The appearance of Lt. Alexander Sylvachko, a slim, husky-voiced Russian, with the Americans, struck terror into the farm folk. Then the party started off again. It reached Torgau without trouble and at 5:20 a. m. the Elbe was reached.

Russian Shouts to Reds

The Russian major, lumbering ahead in his short black leather coat, shouted across the river from ramparts where lay a litter of German helmets and abandoned guns.

Lt. Sylvachko, who had become a favorite of the Americans thru his ready laugh, raced for the broken bridge. He picked his way across the slippery girders, and once across added his shouts to those of the major.

Russian guards roused themselves and men began trotting toward the river. Thru an interpreter the major then explained that his men, members of an infantry battalion, would send a boat, and the Americans then descended to the river bank.

Two Russian soldiers on the far side started paddling a bargelike skiff across. Impatient, the Russian major and sergeant broke open a boat house on our side of the river and brought out a two man racing shell, which they deposited in the water.

Here was history! The Americans had often wondered how the Elbe would be crossed, but in the wildest imaginings no one ever considered a racing shell.

U. S. Colonel Hangs On

The major—Anaphin Larionov—sat in the stern. Lt. Edward A. Gumpert, Glen Ridge, N. J., stepped into the prow, and Col. Adams seated himself amidships and hung on grimly as his two oarsmen paddled him across the Elbe. The other Americans followed in the skiff.

With the major leading the way, the party strode thru deep grass icy with morning dew. Atop the rising ground, the Russian guards smoothed their uniforms, combed their hair with their fingers, and as the American party approached, with the major in the lead, snapped smartly to attention and saluted.

The sun was rising as the Americans marched up a brick walk to a building occupied by the Russians. Gun crews stood at attention, saluting. The entry into the building had an air of informality, with the Russian major and the lieutenant joking back and forth.

Bottle Opening Begins

Inside, the Americans gathered in a mess hall. A Russian soldier cleared last night's meal away by heaving the remains thru a window.

Some one started opening bottles. More officers came in. A Russian captain brought in boxes of captured German rations and began breaking them open with a dagger.

Every one joked with the Russian lieutenant but remained somewhat aloof, principally because of the language barrier, with the others. Then, at a horseshoe shaped table, all the Americans sat down to a breakfast of German rations liberally spliced with vodka and captured German schnapps [liqueurs].

The Russian major proposed a toast to the juncture of the Red and American armies. The American colonel responded with a similar tone, and in about half an hour most every one at the table was in good spirits.

Names Get Into History

A notebook made the round of the table and autographs were entered. The Russians' were indecipherable, but among the American names were those of Col. Adams, Capt. Ralph Phillips, Union, S. C.; Pvt. Walter Hajdamacha, Manville, N. J.; Pvt. Richard Johnson, Rochester, N. Y.; Pvt. Lowell R. Martin, Lagro, Ind.; Lt. Gumpert; Pvt. Charles W. Carson, Syracuse, N. Y.; T/5 Bernard E. Kirschenbaum, the Bronx, N. Y., and Pvt. Fred Hermann, Trenton, N. J.

By 8 a. m. the Russians and the Americans were pledging eternal friendship; G. I.'s and officers had their arms linked around the shoulders of their Russian comrades.

By 8:30 another Russian custom was introduced. The major took the colonel to his quarters for a nap until 11 o'clock, when they were to meet the Russian colonel. And with the exception of some soldiers who went on guard, almost the entire American contingent followed suit, sleeping under a shade tree.

This afternoon, Maj. Gen. E. F. Rheinhart of Bay City, Mich., commander of the 69th division, met with the Russian division commander. That called for more toasts and another banquet—Russian style.

First at Junction

(Stories start on page 1)

[Associated Press Wirephoto: From Signal Corps Radiophoto]

Second Lt. William D. Robertson (above as he appeared on Wednesday and below as he appeared when he joined army), who is believed to have been first American to meet Russians at Torgau.

[Associated Press Wirephoto]

RUSSIANS MET AUSTRIANS AT TORGAU IN 1761

[BY THE ASSOCIATED PRESS]

Torgau, site of the momentous Russian-American meeting, lies on the west bank of the Elbe river, 30 miles northeast of Leipzig and 65 southwest of Berlin, in a flat region marked by a few low hills.

It dates from about 973, and was important since its early times as a convenient crossing of the Elbe. Its normal population is 14,000.

There nearly two centuries ago—in 1761—Russians met another western ally, the Austrians, to resist Frederick the Great of Prussia, their mutual enemy in the Seven Years war. Frederick had defeated the Austrians at Torgau a year earlier.

A castle built in 1533 on an island in the Elbe at Torgau was once the residence of the electors of Saxony.

2 FRONTS JOINED BY TOTAL DRIVES OF 5,900 MILES

Juncture of the American and Russian armies at Torgau, 75 miles south of Berlin, marked the closing phase of an offensive without any parallel in history.

To reach Torgau, the Americans had come an air line distance of 650 miles from the beaches of the Cherbourg peninsula in less than 11 months. But to mount the offensive which started last June 6, they had to land on the fortified shores of France and supply themselves without port facilities.

In two years two allies had traveled 5,900 miles to make this historic junction—the Americans 3,800 miles from the great ports of America and nearly 700 miles across Europe; the Russians 1,400 bloody miles from the ruins of Stalingrad, where they broke the German 6th army and turned the whole tide of the war.

No Longer East and West

Now there no longer was an eastern or a western front. There were instead, north and south fronts—more properly two pockets, for Hitler's once feared armies were left incapable of fighting as integrated units.

The allies had fought over the breadth of Europe—2,100 miles from Stalingrad to the beaches of Normandy.

And when they met on the green Elbe plain they shared equally the honor of smashing the most formidable fortress and one of the mightiest fighting forces on earth.

The Americans had come one-one-third of the difficult way in a little less than one-third of the time.

Russia's recuperation, accomplished with substantial quantities of planes, tanks, guns, and motorized equipment supplied by the allies, was also a magnificent military feat. From Stalingrad, where a surrounded German army surrendered on Feb. 1, 1943, the Russians moved to the juncture with the Americans two years and almost three months later.

Measured from Moscow, at whose gates the Germans were knocking as late as July 5, 1943, the Russian advance to Torgau was 1,035 air line miles.

Bradley Issues Orders

ON THE ELBE, Germany, April 27 (AP)—In an order of the day Gen. Bradley, commander of the 12th army group, reviewed American and Russian achievements in reaching the Elbe.

The order addressed to soldiers of the 1st, 3d, 9th, and 15th American armies said:

"At 1640 hours [4:40 p. m.] on April 25, 1945, in the 29th month of our war against the German government, American troops of the 12th army group joined forces with soviet elements of Marshal Konev's 1st Ukrainian army group.

"These armies [Russian] have come to you from the ruins of Stalingrad and Sevastopol—across the scorched cities of the Ukraine. In two years they have smashed 1,400 miles thru the German armies to drive the enemy from Russia and pursue him to the Elbe.

"Their achievements—and they have given immortality to a people that would not be conquered—are made more meaningful by your own deeds.

"Across 3,800 miles of an ocean supply line you forced a coast the enemy had been years preparing against you. Within four months after landing you destroyed whole armies—to take Paris, free France, and give the world the symbol of freedom."

THIEVES LOOT BUTCHER SHOP

Ted Milewski, 1311 Milwaukee av., a butcher, told police yesterday that burglars had entered his store and stolen $25 worth of rationed meats and 870 red point tokens.

Marshall Field & Company

Come in and see the

Art Exhibit

by

Chicago Artists

Crystal Corridor, Seventh Floor

Chicago's own commercial artists, members of the Artists Guild of Chicago, are exhibiting their work in our Crystal Corridor, Seventh Floor. It is the original art of poster, advertising, magazine illustration that you have seen in national magazines, on billboards and in newspapers. This is the first commercial exhibit of Chicago artists sponsored by the Artists Guild.

Golden Toast

Delectable with Summer Prints

$7.95

Others $5.95 to $12.95

The "go with everything" color that's lovelier than ever in summer's bonnets, Casablanca brims, little hats and sailors! Just the thing for summer things.

FIFTH FLOOR—STATE.

To the prices of our mdse. will be added an amount approximately equivalent to the Retailers' Occupational Tax.

The Door to Thrift

NETCHER'S BOSTON STORE

STEVENS

22.95

Citified Smartness

for now—a checked, dickey dress, colorfully buttonholed!

Urban-perfect if you want to look smart "differently"—a checked street dress with the "bright" idea of buttonholing its bodice in contrast. "Vested" with a matching dickey—it looks gaily able to cope with any city routine. Slim-and-easy—the skirt surprises you with a pair of pockets. Navy and Black rayon. 12 to 20. 22.95

Sorry, no phone orders!

Stephanie Shop—4th Floor

Chas. A. Stevens & Co.

State Street Open 9:45 to 5:45

BRUCEWOOD BLOUSES

in ruffles and lace—and dazzling white

$6.95

They're bright eye-catchers . . with their ruffles and lace and their flashing white. Just one of the many, many styles you'll find in our great blouse collection

Other blouses, $3.50 to $14.95

SPORTS WEAR SHOP . . 7TH FLOOR

Maurice L. Rothschild

State at Jackson

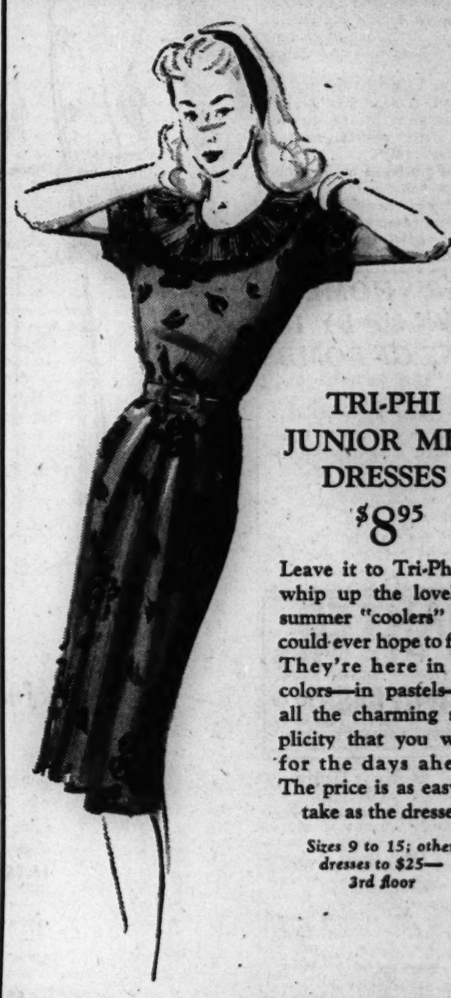

TRI-PHI JUNIOR MISS DRESSES

$8.95

Leave it to Tri-Phi to whip up the loveliest summer "coolers" you could ever hope to find. They're here in gay colors—in pastels—in all the charming simplicity that you want for the days ahead. The price is as easy to take as the dresses

Sizes 9 to 15; other dresses to $25—3rd floor

Maurice L. Rothschild

State at Jackson

PAULEY GIVEN REPARATIONS JOB BY TRUMAN

Lesser Post for Lubin, Roosevelt's Choice

[Chicago Tribune Press Service]

Washington, D. C., April 27—Edwin V. Pauley of California, treasurer of the Democratic national committee, today was named as the United States member of the reparations committee which will meet in Moscow to determine reparations in kind for German damages in Europe.

Edwin V. Pauley

The appointment, which carries ambassadorial rank, was announced by President Truman at a hastily summoned news conference. It was understood that the appointment was urged by Democratic National Chairman Hannegan. Pauley, an oil man, became a Democrat and New Dealer in the 1940 third term campaign, having been a Republican.

F. D. R.'s Choice Denied Post

Isador Lubin, commissioner of labor statistics, who had been designated by President Roosevelt as the American member of the commission, is to accompany Pauley to Moscow and assist him with the rank of minister.

Pauley, who was present at the announcement, issued a statement in which he delivered a lengthy personal pledge that a world war will not happen again. Newspaper men raised their eyebrows at his acceptance of the post as a personal mission to halt World War III.

"I regard my assignment as one involving a tremendous responsibility. While the just and forthright solution of problems left to us by World War II. will be one phase of the great crisis that has involved all nations, and the formation of an international organization to prevent World War III. is another and perhaps distinct phase, certainly the two are not unrelated.

"Peace cannot endure unless it is a just peace. And among the factors that will determine this quality of justice, reparations—the underlying philosophy and the practical application, in form, in terms, in methods—are certain to weigh heavily.

Wants No "Brittle Peace"

"I am not a 'soft peace' man. I have no reluctance in making that fact known. But whether we have a 'hard peace' or a 'soft peace' is a question for all the united nations and their governments to decide. What I can promise in my new position is that once the peace is made I shall do everything in my power to prevent it from being a 'brittle' peace—that is, one that may be hard in the making but will not hold together under the strain of post-war economics.

"That is the mistake that was made at the end of World War I. Subsequently, and partly because of that brittle quality of the peace, Germany was able to rearm.

"I make my pledge that it will not happen again."

In announcing the appointment Mr. Truman said Pauley will report personally to him and that ambassadors in Europe had been notified to coöperate with the mission.

No Cash Reparations

The commission is to consider the extent and methods for exacting reparations in kind from the Germans. At Yalta, according to the official report on the conference, it was recognized that Germany should be obliged to pay to the greatest extent possible, but not in money. Money payments were eliminated to avoid a repetition of the economic repercussions which followed the exaction of money payments after the World war.

One of the most serious problems the commission will decide is the suggestion for employment of slave labor which has precipitated heated controversy. The suggestion is that Germans be forced to repair the damage Nazi armies wrought in Europe.

LT. R. W. ICKES, INJURED AT IWO, RETURNS TO U. S.

San Francisco, Cal., April 27 (AP)—Marine 2d Lt. Raymond Wilmarth Ickes, 32, son of the secretary of interior, has arrived at the naval receiving hospital here for treatment of a bullet wound in his left chest, received March 7 in the fierce fighting at Iwo, the marine corps said late today.

He may be transferred to an eastern hospital soon. He anticipates a visit with his wife, Miralotte, and 15 month old daughter, Andrea, of Silver Spring, Md., whom he last saw before shipping overseas in June, 1944.

Ickes went ashore at Iwo with the 3d division soon after D-day. He and the man in the foxhole beside him were shot simultaneously as Ickes, half kneeling, directed his rifle platoon along a ridge at the northern end of the island.

B-29S RAID JAP KYUSHU BASES FOR THIRD DAY

GUAM, April 28 [Saturday]—(AP)—For the third straight day, Marianas-based Super Forts numbering 100 to 150 bombed Kyushu air fields today.

The Japanese have attacked American forces in the Ryukyus only once in strength since April 16, when carrier planes, Iwo-based army fighters, and now the B-29s began their series of neutralizing raids on Kyushu.

Sweeping over the island by daylight, Maj. Gen. Curtis Lemay's Super Forts struck at six air fields at medium altitude. Clear weather permitted the bombardiers to release their explosives visually. The results were reported good. Enemy opposition was "moderate."

THE TRIBUNE BRINGS MESSAGES FROM YANKS ON ALL WAR FRONTS TO THE FOLKS AT HOME

Chicago Tribune war correspondents have sent by wireless or cable the following messages from Chicagolanders on the various war fronts to relatives and friends. Messages from other Chicagolanders will appear on future Saturdays in The Tribune.

SUPREME HDQ., PARIS

J. E. EDDY, 311 6th st., Hinsdale, Ill., from his brother, Maj. Gen. Manton S. Eddy: "Report of illness much exaggerated. Will be home about May 15."

MRS. GLORIA GIACALONE, 1238 N. Clark st., Chicago, from her husband, Sgt. Anthony J. Giacalone: "In Paris. Am well and enjoying the sights. Thinking of you and Kathleen."

MR. AND MRS. HARRY PETERSON, 2221 Carmen av., Chicago, from their son, Corp. Harry F. Peterson Jr.: "Have seen all the sights of Paris but still think there's no place like home. Love."

MRS. PHYLLIS J. SERENO, Mazon, Ill., from her husband, Sgt. Frank L. Sereno: "My darling, am thinking of your constantly and hoping to be with you on our big day. Love."

MRS. JAMES FUOCO, 904 S. Bell av., Chicago, from her husband, Pvt. James F. Fuoco: "Dearest darling, am well and hoping I'll be home soon. All my thoughts."

MRS. CARL J. LUKSIC, Route 1, Elmwood, Ill., from her husband, Capt. Carl J. Luksic: "My dearest, in good health, was liberated at Nuernberg and hope to be home soon. Get things ready. Love." [Same message to his mother, MRS. JOHN LUKSIC, Joliet, Ill.]

MRS. LOOSE, Joliet, Ill., from her son, 1st Lt. Robert J. Loose: "Having a swell time. In Paris on short pass. All O. K. Love."

FRANK SHANDLING, 1389 Milwaukee av., Chicago, from his son, Capt. Jack D. Shandling: "I'm celebrating my promotion in Paris. Wish Ruthie were here."

MRS. EVELYN BERG, 7150 Emerald av., Chicago, from her husband, Lt. Edwin W. Berg: "Thinking of you as always. Had grand visit to Paris. Give a kiss to Marilyn. Love."

BOYS AT RADIO STATION W-G-N AND MRS. FLORENCE MATHENY, Tucson, Ariz., from the latter's husband, Capt. James C. Matheny, former W-G-N engineer: "In Paris visiting Larry Rue of Chicago Tribune. Regards to gang and love to you and Dale."

1ST ARMY, GERMANY

MRS. MARY K. CASPER, 1439 Midway Plaisance, Chicago, from her husband, Lt. Col. Fowler Casper: "Really been on the move. War a very personal matter between the Krauts and myself a few times. Love."

MRS. BETTY BELL, 4717 N. Washtenaw av., Chicago, from her son, Tech. 4th Grade Frederick W. Bell: "Hello, mother. Sixty-ninth doing a fine job on the Jerries. Hope to be home soon. Love."

MRS. DONALD DAVIS, 1755 N. Meade av., Chicago, from her husband, Corp. Donald Davis: "Trying for Lake Shore dr. in '45. Am fine. Love, Don."

MRS. JOHN STEED, 5853 S. Racine av., Chicago, from her son, Pvt. Joseph P. Perry: "At least weather is better here than it was in the Aleutian Islands. Love, Joe."

MRS. KAY SCHEISLER, 1442 Wolfram st., Chicago, from her husband, Tech. 3d Grade Fred W. Scheller: "Darling, doing O. K. but wish I was home with you. War is a lousy business. Love."

MRS. TONY CELESTINO, 1008 17th st., Melrose Park, Ill., from her son, Pvt. Mike Celestino: "Dear mom, everything is fine. Salami arrived O. K. Eating it now. Love, Mike."

MRS. SOPHIE WOJCIECHOWSKI, 3245 W. 5th st., Chicago, from her son, Staff Sgt. Fred A. Wojciechowski: "Dear mom, living in best style the Krauts can afford. Don't worry about me. You son, Fred."

MRS. WILLIAM H. BRICE, 4132 Washington blvd., Chicago, from her husband, Sgt. William H. Brice: "Finally got into the news, honey. Be sweet and give my love to Butch. Love, your Bill."

MRS. JULIA SMANIA, 1329 S. Troy st., Chicago, from her son, Corp. Guido Smania: "Dear mom, hope dad has pulled thru all right. All my love, your son."

MISS MARIE ZUERCHER, 636 Ridge av., Evanston, Ill., from her fiance, 1st Sgt. Robert R. Baumann, 822 Fair Oaks av., Oak Park, Ill.: "Things sometimes a bit on the rough side, but am doing fine. Miss you. Love, Bob."

RAYMOND F. Da BOLL, 917 Cleveland rd., Hinsdale, Ill., from his son, 1st Lt. Homer F. Da Boll: "Will phone you when I get as close to Chicago as I now am to Berlin. Love."

3D ARMY, GERMANY

MRS. ROY REED, 1614 Winnemac av., Chicago, from her brother, Corp. Matt Noack: "Love to all the folks. Feeling fine."

MRS. VIRGINIA HOFFMAN, 6927 Merrill av., Chicago, from her husband, Lt. Hollis H. Hoffman: "Seeing more and more and more of Germany. Love."

MRS. NELLIE ROCKARD, 53 Latrobe av., Chicago, from her nephew, Corp. Thomas Clifford: "Getting mail but traveling too much to write. Love."

MRS. W. J. MEEHAN, 3340 N. Troy st., Chicago, from her son, Corp. William J. Meehan: "Hope to be home soon. Am well. Love to Margaret."

MRS. MILDRED PIGG, 3522 Cortland st., Chicago, from her son, Master Sgt. Lowell L. Pigg: "Eating and sleeping well, knowing the war soon will be over. Love."

MRS. JOSEPH J. JUENGER, 480 Columbia av., Elgin, Ill., from her son, Lt. Robert F. Juenger: "Moving fast to reach home at war's end. Love."

MRS. P. E. ECKSTRON, 818 Junior ter., Chicago, from her son, Corp. Paul Eckstron: "Hope to be on Montrose beach this summer. Love."

MRS. SALOMEA STOCK, 728 N. Austin blvd., Oak Park, Ill., from her son, Corp. Walter Stock: "Getting along fine and so is war. Love."

MRS. TILLIE DAHL, 3834 60th pl., Chicago, from her son, Corp. Edward C. Dahl: "Hope you get my mail better than I do yours. Love."

MRS. CATHERINE HOLTZ, 2955 Moody av., Chicago, from her husband, Capt. William Holtz: "Everything O. K. Love to the kids."

9TH ARMY, GERMANY

MRS. EDNA EARLY, 6033 Union av., Chicago, from her son, Pvt. Everett Early: "Hope everything is all right. Receiving mail and packages O. K. Love."

MRS. ANNA HAYHURST, 8110 Essex av., Chicago, from her son, Pvt. William Hayhurst: "Hello mom, Sparky and Mae. Feeling fine. Hope to see you soon. Write Shirley you got this message. Love."

MR. AND MRS. PAT GORMAN, 4135 Indianapolis blvd., East Chicago, Ill., from their son, Corp. Robert Gorman: "Feeling fine, having good time and hope you are the same. Mail arriving regularly."

MRS. HARRIET JOHNSON, 1921 E. Genessee av., Saginaw, Mich., from her brother, Oscar Raemdonck: "Feeling fine. Mail arriving O. K. Love to mother. Hope to be home soon."

MRS. VIRGINIA BISHOP, 1652 North av., Chicago, from her husband, Sgt. John Bishop: "Feeling fine. Packages and mail beginning to catch up with me. Love to Junior. Hope to be home soon."

ANTHONY ABBATIELLO, 522 N. Hamlin av., Chicago from his son, Sgt. Aurelius Abbatiello: "Having wonderful time. Glad you are not here. Love to Jennie and yourself."

MRS. MARJORIE PLUMMER, 508 N. Indiana st., Delphi, Ind., from her husband, Sgt. Merrill Plummer: "Well and safe. Missing you very much. Hope you and Michael are fine. Love."

MRS. MARTHA TYREE, 8116 Vincennes av., Chicago, from her son, Sgt. Omar Tyree: "Love and greetings for Mother's day. Mail coming O. K. Love to Junior and self."

MRS. NORA CLAUSSENS, 1415 N. Laramie av., Chicago, from her cousin, Sgt. Jerry Matteo: "Feeling fine. Love to all. Wish I were with you."

MRS. MARIE PETBERG, 1110 American National Bank building, Kalamazoo, Mich., from her husband, Corp. Julius Petberg: "Feeling fine. Mail arriving O. K. Love to all. Hope to be home soon."

MRS. MARY LESTER, 1425 S. 6th, Clinton, Ind., from her son, Pvt. Louis Lester: "Everything O. K. Feeling well. Mail arriving. Love to all."

MRS. JOSEPHINE KOMPANOWSKI, 6231 Sangamon st., Chicago, from her son, Walter Kompanowski: "Cigars arrived. Thanks. Mail coming O. K. Feel swell. Love to Dorothy, too."

MATT HARD, West Plains, Mo., from his nephew, Elmo Starkey: "Hope you have recovered fully from your illness. Write Dorothy you heard from me. Feeling fine. Will be home soon."

10TH ARMY, OKINAWA

MATT AND MARJORIE SCHNAUER, 2919 S. Mabbett av., Milwaukee, Wis., from their son, Sgt. Ralph Schnauer: "Having wonderful time; wish I were there."

MR. AND MRS. HAROLD POLLITT, 320 Oak st., Waukegan, Ill., from their son, Pvt. Harold Pollitt: "Am feeling fine and hope to be seeing you soon. Lots of love."

MRS. CORINNE LUNDQUIST, 5900 Virginia av., Chicago, from her husband, Dale G. Lundquist, mess sergeant for Maj. Gen. Arch V. Arnold, 7th division commander: "In good health and doing best to keep Gen. Arnold same. Tell Tribune readers my cake improved by two eggs, and needs no salt. Loads of love to all."

KARL AND ANNA MOLLER, 61 Creswett dr., Elmwood Park, Ill., from their son, Sgt. Carl A. Moller: "Jeeps and hills beating down my waistline. Since haircut, no longer resemble Australian bushman."

MR. AND MRS. FRANK GAVAND, 1431 N. Western av., Chicago, from their son, Pvt. Walter J. Gavand, 32d regiment's irrepressible messman: "I'm fine, and hope this thing ends soon so I can see you all."

MRS. HILDA OLSEN, 3451 N. Lavergne av., Chicago, from Sgt. Erling B. Olsen: "Dear sis, in good health and miss you all terribly."

MR. AND MRS. JOHN SZYNALIK, 4206 Crystal st., Chicago, from their nephew, Corp. John P. Walencik, anti-tanker: "This Okinawa weather much like Chicago's, but I'd rather be there."

ALEX AND LOREAN STECKI, 11543 Wentworth av., Chicago, from their son, Pvt. Frank L. Stecki: "It's surprising what you can get used to. My love to you, George, Louis, and Rosemarie."

MRS. VICTORIA RUTKOWSKI, 2416 Burling st., Chicago, from her husband, Pvt. Joseph S. Rutkowski: "Hello, sweetheart. Feeling good, tho hot at times. Hoping this finds you feeling at best. Love."

MR. AND MRS. R. SVOBODA, 1435 S. Kostner av., Chicago, from their son, Pvt. James F. Svoboda: "Getting along swell, pretty busy. Love to all at home, and to Ruth."

MRS. ROBERT A. COY, 1121 S. 6th av., Kankakee, Ill., from her husband, Corp. Harley W. Coy: "Still in here pitching and hoping for a white Christmas in Illinois this year."

MR. AND MRS. BELINSKI, 1814 S. Lawndale av., Chicago, from their son, Corp. Eugene J. Belinski: "Hi folks. The weather is fine, the war is rough. I wish I were home."

MR. AND MRS. THOMAS T. DICKSON, 4345 Thomas st., Chicago, from their son, Corp. Thomas W. Dickson: "Hope to be seeing you in the near future. Love."

MRS. MARY CHEIRO, 2405 Jackson blvd., Chicago, from her son, Corp. James F. Cheiro: "Mother, safe and sound and still kicking. Thinking of home. Hope to see you soon. Don't worry."

MRS. R. W. JONES, 606 E. Adams st., Fairfield, Ia., from her husband, Pvt. Ralph Jones: "We have them on the run. Hope to see you in the near future."

MR. AND MRS. PETER J. SOJKA SR., 727 Noble st., Chicago, from their son, Pvt. Peter J. Sojka Jr.: "Wishing my dearest parents, sister and brother the best of everything. My thoughts are with you always."

MRS. HERBERT W. BIGGS SR., Baseo, Ill., from her husband, Pvt. Herbert W. Biggs Sr.: "I'm on my way to Joliet via Tokyo."

MRS. LEO GRANT, 10753 Avenue M, Chicago, from her brother, Corp. John Mike Plesha: "Being the first to liberate the Philippines, we are now the first to invade the Japanese homeland."

FISTICUFFS HALT ZONING MEETING; C. K. HUNTER HIT

Realtor Slugged at Barrington Session

A fist swinging battle yesterday broke up a heated Lake county zoning board meeting in Barrington to determine whether a 100 acre tract of land north and west of the village should be changed from residential zoning to light manufacturing zoning to accommodate a prospective new industry. Of the 200 persons present, most of them against the change, 150 were women.

Principal casualty of the melee was C. Kenneth Hunter, vice president of Hogan & Farwell, real estate company. Shoved around, but not hurt, was Paul Trier, vice president of Arnold Bros., Inc., packers. Hunter's assailant was Kenneth Shoup, a tavern owner.

Council, Merchants for Change

The zoning change is being sought by the Pure Oil company, which contemplates a $1,000,000 experimental plant employing 400 chemists and with an annual pay roll of $750,000 a year. In favor of the change, it is said, are most of Barrington's merchants, the Barrington Lions club, and the village council. Opposed are 350 home owners whose properties range from small to large estates, covering 12,000 acres. Among the protesters is Fowler McCormick, Harvester company head. They assert their property rights will be infringed upon by the intrusion of manufacturing.

Yesterday's meeting, held in the Atkins hotel, was called to order by John J. Hogan, zoning chairman, but immediately David Maloney, village attorney, moved for a continuance. Atty. William R. Behanna, for the home owners, objected.

Hunter Struck in Eye

The closely packed audience took up the argument, several women adding their protests. Suddenly fists were flying. In the center of the commotion were Hunter and Shoup, with Trier trying to break up the battle. Hunter, witnesses said, was struck in the eye. Chairman Hogan promptly adjourned the meeting, saying later he had decided to do so before the fight occurred. Both Hunter and Shoup told about the fight later.

"Hunter called me an alien," said Shoup. "I spent 13 months overseas in the last war, and I said, 'Don't call me that again.' But he did, and I hit him."

Next Meeting May 19

"This man came in a bit intoxicated," said Hunter. "He hollered, 'We're going to force this down your throats.' He wasn't talking to me, and I never suspected he meant to hit me."

Among the objectors at the meeting were Mark Kemper, Lafayette Markle, Robert White Jr., Walter L. Ditfurth, Willard Richardson, Thomas Bohan, and Max Hurd, retired chairman of the Link Belt company. The next meeting will be held at 10 a. m. May 19 in the Catlow theater, Barrington.

La Salle and Roosevelt Bridges to Be Closed

The Roosevelt rd. and La Salle st. bridges will be closed to all traffic tomorrow between 7 a. m. and 4:30 p. m. to allow repairs.

MARINE FLYERS BOMB JAP GUNS SHELLING WOUNDED AMERICANS

OKINAWA, April 28 [Saturday]—(AP)—Marine Corsair fighter pilots today bombed Japanese guns which had been shelling United States ambulances evacuating American wounded to the rear. The positions were near Machinato air field, on the west coast. Elements of the 27th infantry division are believed already to have reached the northern edge of the air field. The Corsair pilots knocked out several of the Jap guns.

Americans pressing toward Okinawa's two largest cities advanced within 5,000 yards of Naha, the capital, on the west coast and less than two miles of Shuri toward the east coast.

Units of the 7th division killed more than 150 Japanese they surprised withdrawing supplies from caves.

Japs Claim U. S. Cruiser

San Francisco, Cal., April 27 (AP)—Tokyo radio asserted without confirmation that Japanese aircraft sank the United States cruiser Savannah off Okinawa yesterday and damaged another cruiser.

ALLIES STICK TO DECISION TO FEED DUTCH

PARIS, April 27 (AP) — Supreme allied headquarters said today it still intended to supply food to civilians pocketed in Nazi held areas of Holland, altho original plans to drop supplies by parachute had not materialized.

No planes have been sent yet on these relief missions, which Gen. Eisenhower said were to start immediately when he announced the plans three days ago. SHAEF declined comment, however, on a Netherlands Aneta agency report in London that the arrangement had been dropped or suspended.

It is assumed the delay is because the Germans refused to accept Eisenhower's demand that they not fire on the mercy planes, which he said would fly in low and unarmed.

KATZ EXCLUSIVE MILLINERY

$9.99

Two of many charming styles with deep, shallow or medium crowns. Big brims, new treatments! Lustrous Saturn Straws in White, Black, Brown, Navy and Toast!

Katz Exclusive MILLINERY

105. S. State St. (Palmer House)
40 S. State St. (North American Bldg.)

823 W. 63rd St. · 935 E. 63rd St. · 4275 Archer Ave. · 2154 E. 71st St.
2766 Milwaukee Ave. · 3351 W. 26th St. · 6336 W. Cermak Rd. · 4018 W. Madison St.
3148 Lincoln Ave. · 4756 Sheridan Rd. · 3334 Lawrence Ave. · 1125 Lake St., Oak Park

EVANSTON—1609 Orrington · MILWAUKEE, WIS.—153 W. Wisconsin
Muncie and La Fayette, Indiana

Open Monday Night

COATS

CLEARANCE SALE

Coats accumulated from our early spring stock reduced. Coats can be worn all year ground.

$185 Coats, Fur Trimmed ....Now $95
$50 Coats, Chesterfields .$35
$55 Coats, Fur Trimmed $38
$35 Topper Coats $25
$55 Dressy Coats $35
$30 Chesterfield Coats $20
$40 Twill Coats.$25
$35 Gabardine Coats $25

LEEDS, Inc.
222 N. MICHIGAN AVE.
½ Block North of Lake St.

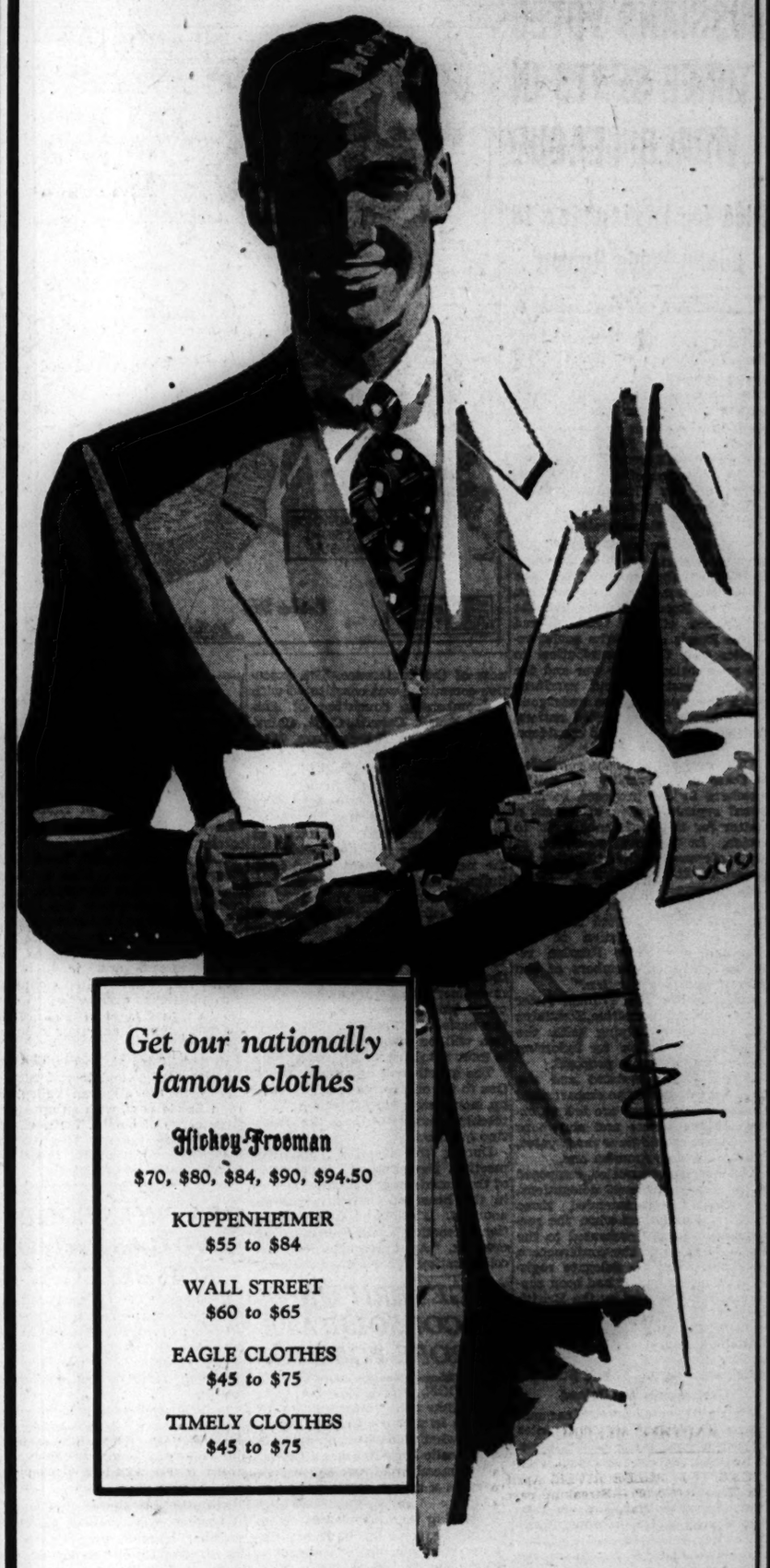

Get our nationally famous clothes

Hickey-Freeman
$70, $80, $84, $90, $94.50

KUPPENHEIMER
$55 to $84

WALL STREET
$60 to $65

EAGLE CLOTHES
$45 to $75

TIMELY CLOTHES
$45 to $75

SUITS AND STILL MORE SUITS

everywhere you look on our 2nd floor

You'd think that just about every quality suit in the land had decided to make its home at Rothschilds . . when looking around on our 2nd floor. There are worsted suits, flannel suits, tweed suits, gabardine suits, cheviot suits, herringbone suits, striped suits, solid-tone suits, glen plaid suits . . suits until you can hardly believe your eyes. Best of all, every one is a style suit, a quality suit and a value-giving suit

FEATURING

$50

Other suits $35 to $90, sizes way up to 58 long stout

MAURICE L ROTHSCHILD

State at Jackson

CHICAGO DAILY TRIBUNE
★★★ Saturday, April 28, 1945

RUSSIANS VOTED THREE SEATS IN WORLD LEAGUE

Plea for Invitation to Lublin Poles Denied

[Continued from first page]

denberg and Sen. Connally [D., Texas] with him to the steering committee meeting for moral support. Stettinius also was armed with a letter from President Truman directing him to support the Russian demand. Mr. Truman said that President Roosevelt had agreed to the admission of the White Russians and the Ukrainians to the international organization.

Special Consideration

"You have explained to me," Mr. Truman added, "that in agreeing to support the proposal of the soviet government on this question, President Roosevelt felt that the importance of the Ukraine and White Russia among the soviet republics and their contribution to the prosecution of the war and the untold devastation and sacrifices which their people have undergone in the cause of the united nations entitled them to special consideration.

"The decision as to the admission of these two republics as initial members in the proposed international organization is of course a matter for the conference itself to decide. In the loyal execution at the conference of the obligation assumed on this question by President Roosevelt on behalf of the United States, I direct you to cast the vote of the United States in favor of the admission of the Ukrainian and White Russian republics as initial members of the international organization."

After reading the Truman letter to the steering committee, Stettinius said he was complying with the President's direction by indorsing Molotov's three votes proposal.

But Molotov persisted and the small nations failed the embarrassed Americans, who now are left to explain in the senate and elsewhere why Russia should have three votes, Britain six, and America one.

The steering committee, composed of the heads of the 46 delegations, unanimously recommended three votes for Russia and when the recommendation was presented to the plenary session of the conference a few hours later no delegate registered an objection. It had been supported from the first by the British as well as the Americans, Prime Minister Churchill having consented to Stalin's request at Yalta and also to Mr. Roosevelt's reservation of three votes for the United States.

Overreaches On Poland

Whether Molotov found clear sailing on the demand for three votes because he was being turned down on his maneuver on the Polish issue is a matter of speculation. At any rate he overreached himself on Poland. By proposing that the Russian sponsored Lublin government of Poland be invited to the conference Molotov set out to outflank the British and American governments.

Twice Stalin had demanded that the Lublin government be seated at San Francisco and twice the British and American governments refused on the ground that the agreement at Yalta had not been complied with. This agreement was that the Lublin government should be broadened and reorganized by creating a new government of national unity, including not only Communists but other anti-Fascist elements. Stalin had rejected all the Polish Democrats proposed by London and Washington.

Molotov sought to go over the heads of the British and American governments by getting the conference to invite the Lublin government which London and Washington had refused to recognize. Here he ran into a stone wall. The members of the steering committee overwhelmingly supported the British and American position.

Substitute Resolution

Then Belgian Foreign Minister Spaak offered a substitute resolution which was unanimously adopted by the steering committee and later unanimously by the conference. The Spaak resolution declared:

"The governments of the united nations express to the people of Poland their sympathy and their admiration. They hope that the constitution of a Polish government, recognized as such by the sponsoring nations, will make it possible for Polish delegates to come and take part as soon as possible in the work of the conference."

Following the row Molotov kicked up in the steering committee yesterday when he blocked the election of Stettinius as the permanent president of the conference a good deal of work was done behind the scenes overnight to patch up the differences. The effort was successful. When the steering committee met Molotov had agreed to a compromise.

The compromise was a modification of Molotov's original proposal when he objected to the election of Stettinius as permanent president despite customary protocol to honor the host nation. Molotov then had proposed four presidents. British Foreign Secretary Eden moved that the presidents representing the Big Four powers rotate in alphatbetical order by count. [illegible] in presiding over the plenary sessions.

Stettinius to Preside

Today Molotov accepted the Eden modification broadened with a provision that Stettinius should preside over meetings of the four presidents and be chairman of the steering and executive committees, the three other presidents delegating to him full powers to conduct the business of the conference. The executive committee was constituted with a membership consisting of Australia, Brazil, Canada, Chile, China, Czechoslovakia, France, Iran, Mexico, the Netherlands, Russia, Great Britain, the United States, and Yugoslavia.

Chinese Foreign Minister Soong will preside over a plenary session tomorrow morning, Molotov at another in the afternoon, Eden at the next one thereafter, and Stettinius at the next one after that.

Exception for Poland

In an effort to speed the conference to a conclusion in about four weeks, the steering committee announced that next Friday will be the deadline on submission of amendments to the Dumbarton Oaks peace league plan, which will be the basis of discussion. An exception will be made for Poland if it is later admitted to the conference.

The question of admitting Argentina to the conference was not taken up, nor were such subjects as trusteeships, mandates, and the Palestine question.

During the steering committee meeting, the news of the junction of the American and Russian armies in the heart of Germany was announced. It produced a "great emotional reaction," said Stettinius afterwards, "An example of effective collaboration of the united nations."

Yanks' Progress in Philippines

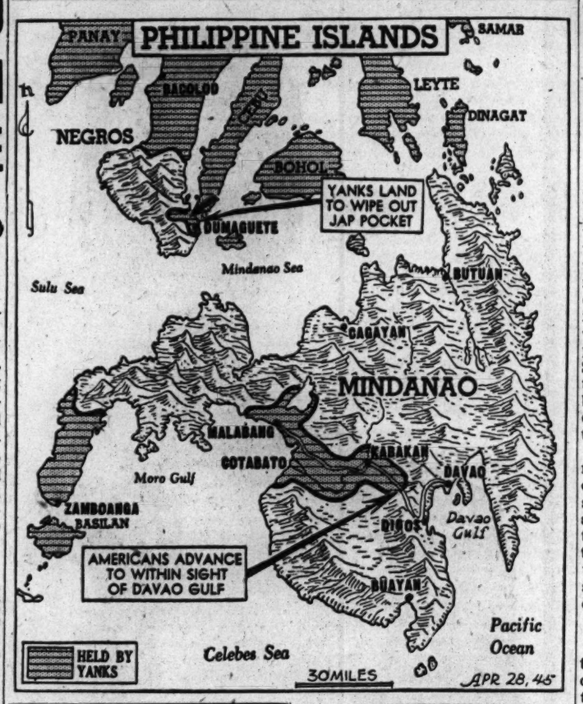

New Negros Landing

MANILA, April 28 [Saturday]—(AP)—American assault units landed on southern Negros island Thursday and today were clearing Japanese from the city of Dumaguete, to which the enemy had put the torch.

This second invasion thrust into Negros within less than a month had the objective of wiping out a resistance area where the Nipponese have held out for months.

Yank forces have advanced to within sight of Davao gulf, on Mindanao Island, and in northern Luzon Island have seized commanding positions overlooking Balete pass, a strong point in the Japanese defenses, Gen. MacArthur reported today.

United States air forces, working closely with ground troops, hit the enemy in the Cagayan valley, beyond Balete pass, with an unusually large cargo of bombs, 730 tons, and with strafing tactics. They also attacked Basco airfield in the Batan Islands north of Luzon.

URGES BRITAIN TO CONSOLIDATE EUROPE POSITION

[Chicago Tribune Press Service]

LONDON, April 27—Britain should take steps to consolidate her position in western Europe, regardless of what transpires in San Francisco, Leslie Hore-Belisha, a Conservative member of parliament, declared in a speech at Davenport today.

Asserting that the moment is opportune for some formal recognition of the strategic interdependence of Britain and her neighbors in western Europe after the war, Hore-Belisha advocated setting up a general staff council for northwestern Europe. He said he believed public opinion would support an agreement placing naval bases and military air fields at the general disposal of countries in this area.

"A strategic arrangement is a vital necessity because it is no more than a recognition of geographical facts," he said.

Hore-Belisha said such a grouping would buttress the strategic positions of South Africa, Australia, New Zealand, and Canada. He urged all British political parties to reach a broad basis of agreement on foreign affairs before the present coalition government is broken up prior to the general election.

OPA FIXES FOOD AND GAS RATION FOR DELEGATES

Washington, D. C., April 27 (AP)—OPA today authorized the allotment of rationed food and gasoline for delegates at the San Francisco Security conference if the state department certifies their needs in writing.

Food allotments will be provided for luncheon meals served to delegates and official banquets attended by accredited delegates, as well as meals served them in official residences, OPA said.

Authority to grant the special allotments was granted to OPA's regional administrator Charles R. Baird. The Hotel Employers' association of San Francisco, in a recent series of advertisments, had said it would be unable to feed the delegates properly because of OPA regulations.

British Press Finds Fault with Lend-Lease Houses

LONDON, April 27 [Reuters].—The American prefabricated bungalows, the first consignment of which —30,000—have now arrived in Britain, were described by the London News Chronicles architectural correspondent today as "packing case buildings." "Workmanship and finish are very poor," he wrote. "Obviously the job is intended to be temporary." Britain is expecting 145,000 houses from the United States under lend-lease.

AUSTRALIAN RIPS VETO POWERS OF LARGER NATIONS

BY FRANK HUGHES

[Chicago Tribune Press Service]

San Francisco, Cal., April 27—Delegation of "veto" power to the five great nations of the world in the decisions of a new league of nations security council was criticized today by Francis M. Forde, prime minister of Australia and chairman of the Australian delegation at the international conference to abolish war. He spoke before the second plenary session of the conference in San Francisco's opera house where the "standing room only" sign has been hanging for the last three days. Galleries again were packed to the rafters.

"Why any of five powers which is not a party to a dispute should be empowered to prevent attempts to settle it by means of conciliation and arbitration, we are quite unable to discover," Forde declared. "We think a mistake has been made and that all the powers concerned should be ready to correct it at this conference."

Busiest Meeting

Forde was the most forthright of the five diplomats and delegation chairmen who gave statements of their countries' positions at this session. It was the busiest and most productive meeting of the conference, so far, starting off with a rapid-fire report of the steering committee which settled many knotty problems. The report was adopted by the full assembly of 46 delegations without an objection.

Forde was followed by Paul Henri Spaak, Belgian minister for foreign affairs and chairman of his delegation; Victor Andrade, Bolivian delegate and ambassador to the United States; Pedro L. Velloso, Brazilian chairman and minister of state for foreign affairs, and W. L. Mackenzie King, prime minister of Canada and chairman of the Canadian delegation.

The red plush seats in the eighth row of San Francisco's opera house held, for the third straight day, as great a portion of the world's political power as has been seen in any theater in America. Jan Christian Smuts, prime minister of the Union of South Africa, occupied the eighth row aisle seat, center. To his left, at the end of the row, sat V. M. Molotov, soviet foreign commissar, and A. A. Gromyko, soviet ambassador to the United States.

Eden and Attlee

Five seats to Molotov's left, beyond another aisle, were Anthony Eden, British foreign secretary and Clement Attlee, deput; prime minister of the United Kingdom. Just behind Eden, in the ninth row, sat Harold Stassen, former governor of Minnesota, and Virginia Gildersleeve, dean of Barnard college, American delegates. Both of them leaned over to whisper to the British foreign secretary. Secretary Stettinius, who presided as temporary chairman, called today's meeting the second plenary session, apparently refusing to count the formal gathering which opened the conference in the same blue and gray stage setting on last Wednesday.

Stettinius opened the meeting with an announcement that the first part would be devoted to business. Again, he occupied a golden chair before the blue gray rostrum which is decorated with softly draped green garlands, a reminder to the delegates of the period of mourning occasioned by the death of President Roosevelt.

Called for Report

Stettinius called Dr. Guillermo Belt, Cuban ambassador to the United States and chairman of his country's delegation, to the speaker's stand just beneath the rostrum, to report on the work of the steering committee, composed of the chairmen of the 46 delegations.

Dr. Belt reported that the steering committee recommended that plenary sessions of the conference recognize English and French as official languages and that delegates were free to use other languages in addressing these sessions if they provided translations into either of the official tongues. The motion was adopted.

A similar motion to make English, Russian, Chinese, French, and Spanish the official languages of the conference outside of the plenary session was approved without comment. The appointment of Dr. Belt as rapporteur [reporter-secretary] of the steering committee was approved with applause, as was the appointment of Alger Hiss as secretary general. In this office, Hiss occupies a golden chair like that of the chairman, at the right end of the big blue-gray rostrum.

Reads Recommendations

Dr. Belt then read the recommendation for the appointment of four conference presidents, who are the chairmen of delegations of the sponsoring powers, and the delegation of authority to Stettinius to be chairmen of both the executive and steering committees. Not a sound was heard when Stettinius asked for comment or objections. Applause greeted his announcement of the motion's adoption.

Dr. Belt then announced the appointment of the executive committee of 14, a motion approving the Dumbarton Oaks charter as amended at the Yalta conference and by Chinese amendments as a working basis for this conference, and the recommendation that delegations from the Ukraine and White Russia be seated. All were approved without objection.

Business was completed with the appointment of a credentials committee and the adoption of a resolution expressing hope that the constitution of the Polish government would make it possible for Poland to take a seat at the parley. Every suggestion of the steering committee was received in docile silence by the delegates, indicating that the right of dispute so far apparently had been delegated to the chairmen.

Area of Common Agreement

Forde, first speaker of the afternoon, told the delegates that Australia shared "the desire for dispatch" voiced by Eden yesterday when he told the conference it had a "job of work" to do—now. He declared the Dumbarton Oaks charter, which drafted the machinery for a new world league "is a suitable basis of discussion" but added that there is "even a wider area of common agreement" in the Atlantic charter.

He outlined three "great postulates" to which the allied nations are agreed: [1] Establishment of a peace that offers all nations means of dwelling in safety within their boundaries in freedom from fear and want. [2] Fullest collaboration in the economic field to secure improved labor standards; economic advancement and social security. [3] "The eventual abandonment of the use of force but in the meantime the immediate use of force to curb aggression."

"The new association of nations must be endowed with sufficient military power to deal effectively and ruthlessly with any resurgence of fascism and with any immediate threat to world peace," Forde said. "At the same time, the constitution of the association must be made capable of development to meet new situations as they arise."

Application in Pacific

The principles of the Atlantic Charter must apply in the Pacific as well as in the Atlantic, he said. Australia's position, he declared, calls for [1] speedy and orderly procedures for peaceful handling of international disputes, [2] a system of sanctions "imposed very rapidly" and based on united military strength of the great powers but shared in by all powers and [3] a permanent system of security based on a "foundation in economic and social justice."

Forde said his government recognizes that for international security the "greater powers should act as a unit and therefore that these powers can be properly accorded special recognition."

"But the very considerations which are appropriate to enforcement action by the greater powers are out of place in relation to the settlement of disputes by means of conciliation, arbitration, or by other pacific means," he declared. "In such cases, the security council should be empowered to act by the proposed majority of seven without the requirement of the approval by each and every one of the five great powers. I think that this point of view is implicit in the Yalta formula."

Recognition of Smaller Powers

He called for special recognition of the smaller nations which have fought bravely in the war in making up the security council.

"Certain powers," he said, "not classified as great, have proved by their record in two world wars that they not only have the capacity, but also the will to fight in resistance of aggressors threatening the world with tyranny.

"These powers are in a sense proved veterans in the struggle against fascist dictatorship threatening the security of the world. They are in truth 'security powers.' They have a claim to special recognition in any security organization."

Machine-Gun French

Paul Henri Spaak, Belgian minister for foreign affairs, delivered the next speech in machine-gun French with a heavy Belgian accent. The galleries listened intently for a minute or two, and when even those possessed of some linguistic ability gave up, a murmur of gabbling and conversation swept thru the crowd. Spaak went on for 20 minutes unperturbed and even drew one round of applause from his fellow Belgian delegates.

There was no English translation, but nobody in the upstairs seats seemed disappointed. The state department press secretariat even neglected to do the minister the honor of furnishing translations to the press.

Victor Andrade, the Bolivian ambassador, who followed Spaak, told the delegates there was need for "classification of an aggressor" in the proposed world charter and asked for the creation of an international order "capable of eliminating all injustice."

Pedro Leao Velloso, Brazilian chairman, whose bald head gleamed in the movie lights which illuminated the whole theater, announced he would speak in English so that "the people of the United States may understand me at first hand." A copy of his text distributed to newsmen in the dress circle helped a lot.

"It is in the equality of political rights that we must set the foundations of our system," he said.

Prime Minister Mackenzie King of Canada, who wound up the day's program, drew a big hand when he finished with the declaration that "nations everywhere must unite to save and to serve humanity."

The CONFERENCE—Reported in Full and from the American Viewpoint

NOW in San Francisco, getting the facts about every significant development and trend at the conference, is a crack staff of Tribune news gatherers whose work you have known for years.

With Stewart Owen, Tribune news editor, on the job to marshal the coverage, the Tribune's well rounded daily account of every important move and countermove will feature the reporting of Arthur Sears Henning, chief of the Tribune Washington news bureau and veteran observer of national and international affairs.

Backing him up are Willard Edwards and William Moore of the Washington bureau, Arthur Evans, Frank Hughes, and Eugene Griffin of the Chicago staff, and Jack Burket, San Francisco correspondent.

To keep informed of what happens in San Francisco, read the Tribune, the newspaper which has the facilities to get the facts and the courage to present them, completely and without compromise, from the American viewpoint.

HOTEL REMOVES BEDS SO SYRIAN DELEGATES CAN SLEEP ON RUGS

San Francisco, Cal., April 27—The bedroom of the Syrian delegation at the Mark Hopkins hotel has been cleared of the beds by request of the chairman, Faris Elkhouri. The Syrians, it seems, would rather curl up on soft rugs. Maids said they didn't know whether they were supposed to change the rugs every few days.

Secretary of State Stettinius has a direct wire to the hospital room of former Secretary Hull at the Bethesda, Md., naval hospital. Hull, senior adviser to the American delegation, is being kept fully informed of conference developments and is being consulted on critical questions. Friends of Hull said there still is a good chance he may come to San Francisco.

An already hackneyed gag at San Francisco bars is to request a "Molotov cocktail." One bartender said he was going to get a small supply of gasoline and serve a genuine version to the next jokester.

Most popular statement in all the flood of oratory voiced at the plenary sessions thus far was Anthony Eden's assertion that a charter should be agreed upon "four weeks from now."

The gavel wielded by State Secretary Stettinius at the sessions is made of California redwood, taken from a tree thousands of years old. It is banded with silver and is the gift of the state chamber of commerce.

Foreign Commissar Molotov was the only delegate who looked happy coming out of the secret meeting of the conference steering committee today. He showed his teeth in a wide grin when photographers flashed their lights. Molotov walked to his limousine one pace ahead of six husky bodyguards. Three of them kept their right hands in their pockets. Delegates from smaller nations looked weary and listless after the four hour session. None of them smiled. Neither did Secretary of State Stettinius.

Listen to "IT HAPPENED IN SPORTS" with Wayne Osborne, WJJD, Monday Thru Sat., 8 A.M.

Everything FOR THE RIDER BUT THE HORSE

Support the Boy Scout Waste Paper Drive Today

Ladies' Jodhpurs	$6.95	Riding Shirts	$2.50
Ladies' Breeches	$4.95	Pigskin Gloves	$4.95
Men's Jodhpurs	$7.95	Poplin Jackets	$5.95
Men's Breeches	$5.95	Leather Jackets	$17.95

Tailor-Made Riding Clothes

Western and Bridle Path apparel made to measure by Bailey's expert craftsmen of finest woolens in traditional riding habit fashion.

FREE ON REQUEST. Ask or write for Bailey's booklet, "Guide to Academies, Riding Stables and Bridle Paths" in Chicagoland.

103 N. Marion Street Oak Park — BAILEY'S — 627 Davis Street Evanston

LOOP—25 W. VAN BUREN ST.

Loop Store Open Every Evening—Sundays 'til 5 P. M.

Free Book on Deafness

Write for free booklet 'T' entitled "He Who Hath Ears Let Him Hear." Mr. Wilk's intimate personal experiences. Booklet will be sent in plain wrapper.

AUREX CHICAGO CO.
6 N. Michigan Ave., Chicago, Ill.

Yes Sir! We have them!

COVERT TOPCOATS

By Roger Williams

$35

- *100% All New Wool*
- *Fly front . . Notched lapels*
- *Shorts . . Regulars . . Longs*
- *Expertly Tailored to FIT!*

Good news? You bet! Covert topcoats like these are *finds!* Choose yours in Brown or Natural-olive. Come in today!

Others $37.50 and $40

Men's Clothing, Second Floor. Also, Oak Park

The FAIR — Chicago ★ Oak Park

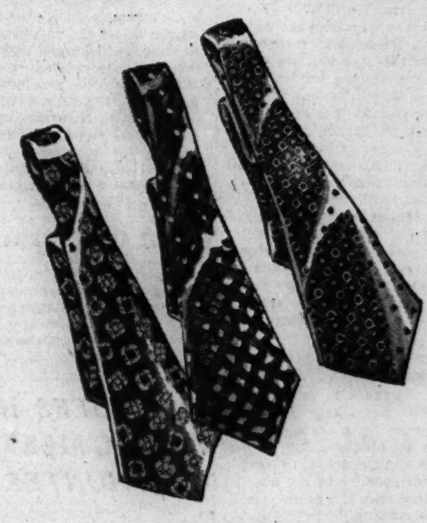

Just arrived

ALL SILK TIES

in smart new foulard patterns

$2.50

There are plenty of things about these ties to get excited over . . the all silk quality . . the smart new foulard patterns . . the vibrant new spring colors . . and the traditionally large Rothschild selections

Other all silk ties at $3.50, $5 and $6.50

MAURICE L ROTHSCHILD
State at Jackson

"The Diplomat"

A NEW SPRING ROYAL STETSON

$10

"Diplomat," says Webster, "is one who has tact, skill and shrewdness in conducting any affair." A perfect description of the way this Stetson conducts the affair of giving you hat distinction

Other hats, $6.50 to $40

Maurice L Rothschild
State at Jackson

HUGE OWI STAFF POURS PARLEY NEWS TO WORLD

Flash! Egypt's Delegates Visit Arabians

BY WILLIAM MOORE
[Chicago Tribune Press Service]

San Francisco, Cal., April 27—Elmer Davis' office of war information is having a field day—at American taxpayers' expense—flooding the far reaches of the world with details of the international security conference.

Like Henry Wallace's bottle of milk for every Hottentot, OWI reports are going to be furnished wherever there are people—unless they're Latin Americans—even tho professional news experts have come here from many parts of the globe to tell the world what goes on.

OWI has facilities for keeping South and Central America "in, too, on its version of the proceedings, but government agencies don't believe in crowding each other out of lucrative fields. South and Central America are the concession of the office of inter-American affairs payrollers.

In MacLeish's Province

This agency until recently was headed by Nelson Rockefeller, now assistant secretary of state, who came under fire when Latin American "good neighbor" spending was branded in the senate as a six billion dollar boondoggle. The agency is now under the general influence of Assistant Secretary of State Archibald MacLeish, the poet.

Because of the paper shortage and the professional service of digesting news to save the reader time, many speeches and conference documents are condensed by the newspapers and radio.

OWI, however, is loading its wires and radio with lengthy texts. Its photographers, with expensive equipment which the newspapers have difficulty obtaining under war conditions, are snapping celebrities and making movies for which the taxpayers pay the bill.

Many large newspapers have only one correspondent here. Half a dozen correspondents constitute a large newspaper staff and two dozen an excellent staff for large news agencies.

OWI has 22 news, radio, film, and language workers here from its Washington and New York offices alone, and a special staff of 14, to be supplemented from time to time, from its San Francisco headquarters.

Hundreds of Employes

But this huge staff is dwarfed by comparison to the total OWI personnel in this city, where the agency is concentrating on the conference. The San Francisco OWI office has 600 regular employes to join with the conference reporters in issuing its reports thru every known channel of communication.

The OWI is employing 23 languages and dialects in sending its reports by radio from San Francisco and New York to Europe, Asia, Africa, and Australia.

The agency does not confine itself to spending American money reporting to the allies and propagandizing the enemy. It also makes its reports available to neutrals, such as Sweden, Switzerland, and Portugal.

The man power shortage does not prevent OWI from reporting minor news for individual countries. When the Egyptian delegates visited the Arabians OWI supplied Egypt with a full account. OWI's explanation: "It's big news in Egypt."

ARMY PHYSICAL STANDARDS NOW AT ROCK BOTTOM

Physical standards now laid down by the army for inductees are at rock bottom, Col. Leonard G. Rowntree, Washington, D. C., chief of the medical division of selective service, said yesterday at a press conference here. He explained that in the latest adjustment of standards some requirements were raised and others lowered, with the result that a better over-all screening was obtained.

Mental, nervous, and emotional ailments, the colonel said, are among the greatest problems encountered at army induction stations. But confidential information giving the background of registrants is proving a big factor in weeding out the unfit, he said. Thru schools and welfare social workers, he added, this information is now being furnished on 73 per cent of all registrants in the country. In Illinois, he said, the figure is 86 per cent.

Col. Rowntree said the system has been in effect over a year and he was regretful that it had not been adopted sooner because of its great value.

INQUIRY STARTED ON BRIBERY TALE OF GIRL WITNESS

The state's attorney's office last night was investigating the testimony of June Chapman, 20, blond dice girl, that she was to be bribed for refusing to identify Peter Boulahanis, 27, Greek gambler, as the slayer of Michael Dooman, 37.

Boulahanis is on trial before a jury in the Criminal court of Judge Frank M. Padden for the fatal shooting of Dooman Jan. 1 in a tavern at 938 Belmont av. The girl testified Thursday that she could not identify Boulahanis tho she previously had pointed him out as the killer in a police lineup.

The girl was questioned in court again yesterday by Asst. State's Atty. James A. Brown. She pointed out Boulahanis as the gunman.

Later the dice girl told Brown she had received an anonymous telephone call about five weeks ago in which the caller said, "It won't be well for you if you don't change your testimony." She said the caller added that if she could not identify Boulahanis "it would be worth" $300 to her.

The case is scheduled to go to the jury today.

Baby Week Emphasizes Child Care

Two of the young patients of the Infant Welfare society at its Milton station. Left to right: Karen Fordsmand, 1, of 2144 Lincoln av., and Richard Coltrinari, 1, of 611 Blackhawk st.

Society Tells Work

The 31st annual observation of National Baby week opens tomorrow, sponsored here by the Infant Welfare society of Chicago. The week is planned in conjunction with other child health organizations thruout the country to coincide with Child Health day, May 1. In the week of observance here, the Infant Welfare society seeks to draw attention to its work which, in 1944, included serving 11,311 children and expectant mothers, who called at the 21 welfare stations operated here. In addition, the society's nurses and nutritionists made 71,303 calls to homes.

Christine Louise Payne, 7 months, of 212 W. Schiller st., is another cared for at Milton station. [TRIBUNE Photos]

4 KILLED, 8 HURT IN PLANE CRASH AT WASHINGTON

Washington, D. C., April 27 (AP)—Four persons were killed and eight injured in the crash of a chartered transport plane today as it was taking off at the Washington National airport. The plane, en route from Miami to Rochester, N. Y., burned at the edge of the field.

The dead: Mrs. J. Whellan, of New York City; Ralph Weisman, of Forest Hills, Long Island, N. Y.; Mrs. Ralph Weisman, and Theodore Funk, New York City.

Injured included: Mr. and Mrs. B. Bell of Forest Hills, N. Y.; Mr. and Mrs. Aaron Nagourney, New York City; Mr. and Mrs. Herman Levy of Forest Hills, N. Y.; John W. Decker, the pilot, former employe of American Airlines, and Edwin A. Sanford, the co-pilot.

Decker was not seriously hurt and assisted in removing the passengers from the burning wreckage.

Two Killed in Indiana

Vincennes, Ind., April 27 [Special]—Two crewmen from George field, Lawrenceville, Ill., were killed and two injured in the crash of a C-47 transport plane here today, Col. Tracy K. Dorsett, commanding officer of the field announced. The dead were Flight Officer Paul E. Forker, 20, Albion, Ind., pilot, and Sgt. Monte Lee Holman, 23, St. Joseph, Mo. Injured are Flight Officer Benjamin D. F. Bennett Jr., 20, Pitsburgh, Pa., co-pilot, and Corp. William H. Heron, 23, Oakmont, Pa.

CLOAK AND SUIT JOB PROFFERED TO ROSENMAN

New York, April 27 [Special]—Former New York State Supreme Court Justice Samuel I. Rosenman, adviser to the late President Roosevelt, probably will be named to succeed James J. Walker as impartial chairman of the cloak and suit industry, it was learned today.

While no formal offer of the post has been tendered, it is understood negotiations are in progress. Rosenman's acceptance would depend on his being permitted to engage also in the practice of law here, it was reported. The position would pay $20,000 or $25,000 a year.

Judge Rosenman now is staying on in Washington reportedly at President Truman's request.

Former Mayor Walker still nominally occupies the chairmanship under a contract which has until June 1 to run, but he has assumed the presidency of Majestic Records, Inc., and is ready to resign the chairmanship when a successor is named, he said recently.

ARMY RULES OUT NAZI SALUTES IN PRISONER CAMPS

Omaha, Neb., April 27 (AP)—Prisoners of war in this country have been forbidden use of the straight-arm fascist salute, Maj. Gen. C. H. Danielson, commanding general of the 7th service command, said today. Gen. Danielson said a war department order, affecting both German and Italian prisoners of war, requires the American army right hand salute be used from now on. He added that all German flags on which the swastika appears will be confiscated. Prisoners will be prohibited from having in their possession or displaying Nazi emblems, insignia, or pictures.

LIQUOR DEALER SHOT IN 1933 IS WOUNDED AGAIN

John Falcione, 37, owner of the Paragon Liquor company tavern and store at 1104 Madison st., who was wounded by an assassin in 1933, was shot again last night. He was wounded in the same right leg, which was shortened by the 1933 bullet injury.

A gunman described as thin faced stood at the end of Falcione's bar, lined by 40 customers, and fired six shots at Falcione's back as the owner was ringing up a sale on the cash register. One of his shots also wounded a mailman, John E. Naun, 49, of 1522 N. Springfield av., in the back as Naun stood at the bar. The gunman fled in an automobile.

Twelve years ago Falcione was shot in a liquor store at 1538 W. 63d st., which he then owned, and in 1939 he shot and killed Dominick De Carlo, former member of the old 42 gang. He pleaded he shot De Carlo in self defense and was freed.

Both Falcione and Naun are expected to survive. Falcione was held in the Bridewell hospital.

Tie of The Week

PURE SILK FOULARD

$2.50

No need to tell you the wonders of a pure silk FOULARD tie. . . . Wrinkle-resistant. Comfortable non-slipping knot . . . masterfully tailored . . . these things you know . . . but . . . have you heard of a Pure Dye Silk Foulard for just $2.50? They're here at The Fair in an assortment of distinctive patterns! Come in and See . . .

Men's Furnishings Street Floor. Also Oak Park

Matinee Today! 3 P.M.

Dancing & Complete Show Featuring

MARY RAYE and NALDI

★ ★ ★ ★ ★

LENNY KENT

DELaware 3700

Rio Cabana

400 N. WABASH

CHURCHILL BLOC LOSES ANOTHER COMMONS SEAT

BY JOSEPH CERUTTI
[Chicago Tribune Press Service]

LONDON, April 27—For the third time in two weeks, a government candidate backed by all the party leaders in the Churchill coalition has been defeated in a by-election. This was revealed today with an announcement that the Common Wealth candidate, Wing Comdr. Ernest Millington, was elected to parliament from Chelmsford, usually regarded as a Conservative stronghold.

Millington received 24,548 votes; his Conservative opponent, Flight Lt. Brian Cook, 18,117.

All three major parties in the coalition government shared the setbacks, in the recent contests, which some political observers regarded as rehearsals for the general election. Both Laborites and Liberals recently lost a seat each to Scottish Nationalist and Independent candidates.

More cheerful news for the government came later tonight when it was disclosed the official Liberal candidate, D. Seaborn Davies, had retained the late David Lloyd George's old East Carnarvon boroughs. Davies defeated the Welsh Nationalist candidate, Prof. J. E. Daniel, 20,754 votes to 6,844.

Service Men Vote.

Sixty-nine per cent of the Chelmsford electorate voted in the by-election, caused by the death of a Conservative member of parliament. The poll included proxy votes of service men and women overseas and of repatriated prisoners.

Millington, at 28 one of the youngest members of parliament, commands a squadron of bombers. He attributed his victory to the fact "people are tired of the old order." He said the result wasn't a blow against Churchill, but Richard Acland, leader of the Common Wealth party, which now boasts three M. P.'s, said he was convinced the left wingers "have nothing to fear from the myth of Churchill prestige."

Cook, who is attached to the air ministry, declared, "I lost on the personality of the bomber squadron leader, not on his policy." In parliament lobbies most M. P.'s supporting the government seemed convinced the defeat was due to the changed political character of the constituency, because thousands of war workers have come in from outside areas.

Labor Party Denounced

The Common Wealth party was organized by Acland, who, to prove his theory in the nationalization of wealth, donated his valuable estates to a national trust. It made a strong showing in by-elections last year. This fact, the party said, "conclusively proves that public opinion is swinging determinedly to the left."

The party has denounced the present Labor party because it "is directed by trade union leaders who lend their powers to building a corporate state, and political leaders who daily are being compromised by the policy of the coalition cabinet."

Darn that Bixby—I wish he'd keep his chickens off the golf course!

Ex-G. I. Robs 2 at Bar, but Passes Up 5 Soldiers

A bandit who described himself as an ex-service man held up Nick Van Hanxleden's tavern at 11044 Michigan av. yesterday but refused to molest five soldiers in the place. With an accomplice, he stole a $5,200 diamond ring from Van Hanxleden, $15 from the till, and $85 from Fran Curran, 7200 Kimbark av., a beer truck driver.

Houseman and Diamonds Valued at $2,500 Gone

B. P. Alschuler, 106 Le Grand blvd., Aurora, last night asked Aurora police to search for a Negro houseman, hired only a week ago, who disappeared yesterday, allegedly with $2,500 in diamonds, and $60 in cash. The man was described as 26, recently arrived from New York City.

FARM ORCHARDS, GARDENS SUFFER IN HARD FROST

Frost nipped hard at city vegetable gardens and farm orchards early yesterday morning causing damage which will be difficult to estimate until harvest time, agricultural experts said. The temperature dropped to 29 degrees in Chicago and the suburbs reported readings as low as 27 degrees. Ice formed in ponds and puddles in some places.

L. A. Boyd, director of the Michigan Fruit Sponsors, said peach trees in and near Benton Harbor received little harm as the temperature did not go below 32 degrees there. Some strawberries have been harmed, he said. In Traverse City, Mich., more than half of the normal cherry crop has been ruined, L. P. Pettitt of the Cherry Growers, Inc., said. Pettitt predicted the area would produce less than half of the 60 million pounds harvested last year.

In Chicago damage generally was confined to flowers and shrubs with some harm to vegetables. Grapes were especially hard hit around Harvey, Flossmoor, and thruout southern Cook county, reports said. Tomatoes and beans also were damaged.

The chief damage to crops has not been caused by yesterday's frost but by the continued cold, cloudy, and wet weather, experts said. This type of weather has impeded polinization of fruit trees in particular, they said.

Don't forget...city-wide

PAPER

collection today!

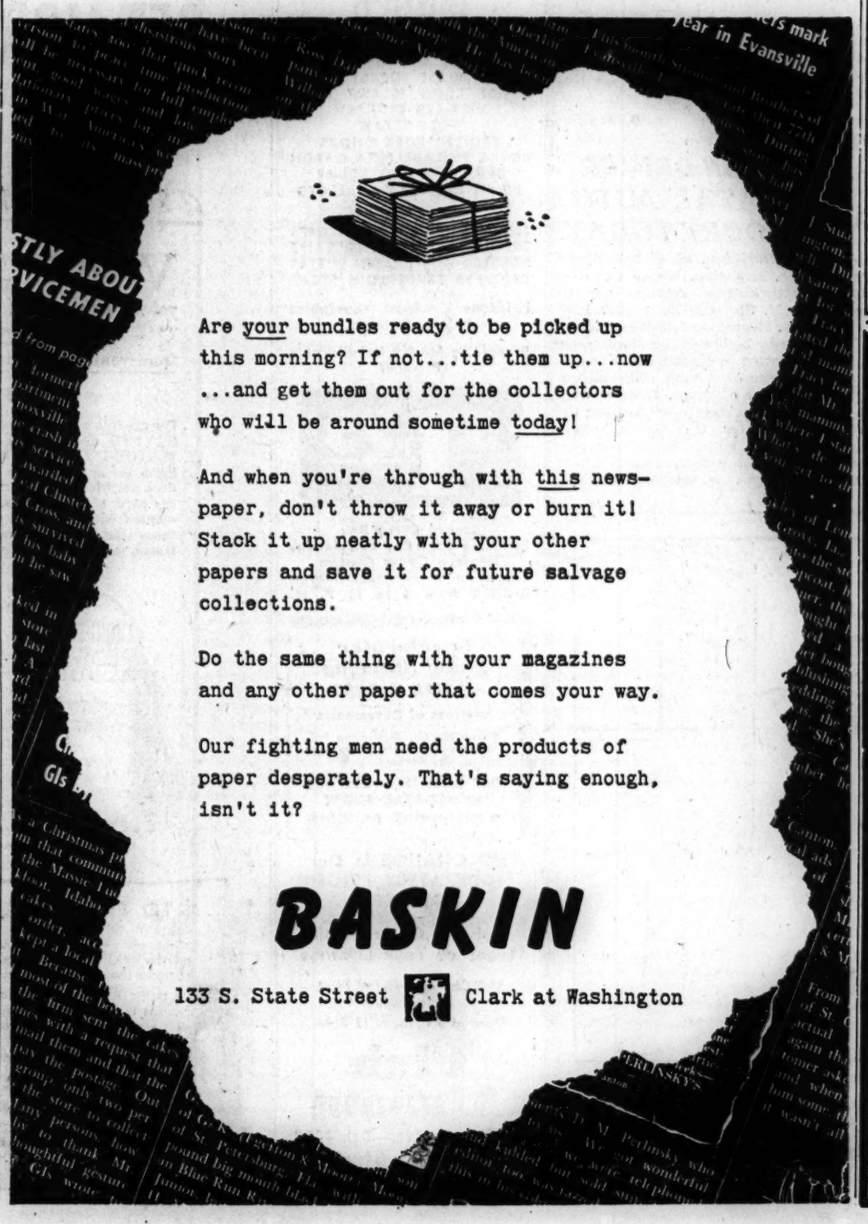

Are your bundles ready to be picked up this morning? If not...tie them up...now ...and get them out for the collectors who will be around sometime today!

And when you're through with this newspaper, don't throw it away or burn it! Stack it up neatly with your other papers and save it for future salvage collections.

Do the same thing with your magazines and any other paper that comes your way.

Our fighting men need the products of paper desperately. That's saying enough, isn't it?

BASKIN

133 S. State Street ✠ Clark at Washington

Saturday Preview

BIG NEWS

A big, wonderful hat to net you more excitement, to gather in more compliments. Get under the drama of its swooping brim. 10.00

CARSON PIRIE SCOTT & Co...

Main Millinery, Fifth Floor.

CARSON PIRIE SCOTT & Co...

Hi Shop, Fifth Floor.

the Hi Shop has it!

This love of a dress to bring compliments your way all summer. And no wonder . . . with the neckline swirled with ruffling, the pert peplum. Pink, chartreuse or blue plaid. 10-16. 17.95

CAMPUS AND UNDERGRAD SHOP

Adaptable, as a good sport should be

ALL WOOL SPORTS COAT

The wise and well dressed undergrad will consider this coat basic in his wardrobe, for the handsome way it teams with extra slacks, because its tailoring broadens his shoulders, and its good looking patterns brighten his outlook. Sizes 32 to 38.

32.50

CARSON PIRIE SCOTT & CO

Campus and Undergrad Shop, Fifth Floor.

'OUR BABY,' NOT U. S., PUT FIRST BY LEND-LEASE

Coax French in Africa to Accept Everything

(This is the sixth and final article in a series on lend-lease abroad by a South Dakota newspaper man who entered the lend-lease administration in May 1943, and served abroad until last autumn.)

BY RALPH M. HORTON
[Former lend-lease official]

North African lend-lease officials sometimes so far forgot their responsibilities as American citizens that they strove for the economic advancement of the French and Arabs in that area even over the welfare of their fellow Americans back home.

There were those of us who still felt the interests of the United States came first but some of the staff, and particularly some of the higher officers who had been selected less for their particular fitness for the job than for party loyalty and relationships to New Deal officials, were imbued with the idea of giving away as much of American materials as they could get the willing French to accept.

Barometer of a Burocrat

They seemed to possess that burocratic mania of striving to see who could get the greatest tonnage and dollar value tied up, looking on that as the indication of successful performance, and in doing this developed the tendency to coax French officials to accept anything and everything that entered their minds. They looked upon themselves primarily as procurement executives for the French and not as protectors of the American economy.

Fred Huber, one of the higher lend-lease officials in Washington, D. C., visited us in North Africa in the spring of 1944 and the lend-lease staff was called into conference to obtain from him the latest information about conditions back in the good old U. S. A.

Huber began his report by saying that "things back home don't look too good." He told us that in some categories of important supplies the United States was "scraping the bottom of the barrel" and that it was quite evident there would not be enough of all kinds of supplies to go around. Somebody would simply have to go without.

Ordered to Get Busy

With this preliminary warning, he informed all mission officers that we must get busy immediately on our 1945 programs, complete them at the earliest possible moment, and rush them to Washington so that the North African requests would be sure to be filled.

I questioned the wisdom of this, pointing out that North Africa was no longer vital as a fighting front and that if there were sure to be shortages, as he had plainly indicated, then the army probably could use the material we were requisitioning to greater advantage elsewhere. I also pointed out what to us was one of the obvious facts then—that the continent of Europe would be invaded before the 1945 programs could become effective and that would lessen still more the relationship of North Africa to the war program as a whole.

All of these objections were brushed aside by Huber, who informed me that "North Africa is our baby" and inferred that he was going to see that all requests from that area would be filled, regardless of the consequences elsewhere.

"Strengthen Their Requests."

Shortly after that, mission officers were instructed by Huber to give all possible aid to the French in wording the justifications on the requisitions. "They sometimes have trouble with the English language," he said. He instructed us to strengthen the requests where it appeared the French had not demonstrated adequate need for the materials when he should have told us to screen carefully every requisition to see that not a single pound more than necessary was sent.

North Africa had been an important source of food to metropolitan France in pre-war days, but the methods of farming there were vastly different from those in the United States.

Coastal Regions Fertile

While interior Africa is a desert, the coastal regions of North Africa are fertile, the best land being devoted to grapes, olives, fruit, and vegetables. Wheat farming is carried on mostly in small tracts of 10 to 15 acres.

The ground is plowed in more accurate description would be scratched] by a one-handle wooden plow, to which is hitched an ox, an ass, a camel, or a combination of these.

Lend-lease brought the biggest change in centuries when hundreds of large American combines were shipped over and the astonished Arabs were treated to a showing of modern American agricultural harvesting. Many were still in the warehouses and more were on order when I left North Africa, tho American farmers back home had to patch up their old binders and combines and get along as best they could.

DRUG AND RAZOR VICTIM DEAD

Howard Lockhart, 29, of 1734 Monroe st., a laborer found in his room Thursday suffering from sedatives and his wrists slashed with a razor, died yesterday in Illinois Research hospital.

REFRESH TIRED EYES
When eyes feel tired . . smart . . burn, bathe promptly with cooling, a real aid to nature in soothing, cleansing, refreshing, weary eyes!
OCULINE
Eye Bath

WINNIE WINKLE

PRINCE BEN DEY ASKED YOU TO MARRY HIM? THAT WOULD MAKE YOU A PRINCESS, DAISY!
YES, AND IN TIME YOU WOULD BE THE QUEEN ····
OH, IT AIN'T AS EASY AS ALL THAT, SISTER··
HE'S GOT 12 WIVES AHEAD OF ME! THAT WOULD MAKE ME NO. 13!! I SAID, NO THANKS!!!
ALL ORIENTAL PRINCES HAVE MANY WIVES! YOU'D HAVE JEWELS-A PALACE. YOU'RE A FOOL, DAISY!!
ONE MORE CRACK OUT A YOU, MISS CUE, AN' I'LL BANISH YOU FROM MY PALACE!!
BRINKLEY

HAROLD TEEN

HONEE! LET ME IN!
I'LL TEACH YOU TO TAKE PICTURES OF ME WITH PRE-WAR FILM!
HONEY! -I'LL DO ANY-THING!
-HOW ABOUT THAT NEW HAT I WAS ADMIRING?
HELLO- SNAZZY HAT SHOP-?
STILL IS-A WOMAN'S WORLD!
CARL ED.

CURB ON COMBAT OF 18 YEAR OLDS VOTED BY HOUSE

Truman Gets Draft Extension Bill

BY LAURENCE BURD
[Chicago Tribune Press Service]

Washington, D. C., April 27—The house, voting to extend the selective service act for one year, today concurred in a senate amendment directing the military services to give 18 year old inductees at least six months' training before sending them into combat.

The bill, adopted unanimously, now goes to the White House. President Truman is expected to approve it. It extends the selective service system for one year, until May 15, 1946, or until the end of the war, whichever comes first.

The measure was passed jut after the allied announcement of the joining of American and Russian forces was read to the house to the accompaniment of cheers and applause.

Rep. Sparkman [D., Ala.], floor manager for the bill, said the announcement strengthened congress' position that no emergency now exists for rushing youths into combat with little training.

Army Objections Dropped

High army officials previously opposed the restriction, but it was understood their objections have been withdrawn in view of the victorious war trend in Europe.

Sparkman said the six months training proviso applies to inductees under 19 years of age in the army, navy, marine corps, and coast guard.

He explained, however, that the committee did not intend to apply it to men already in combat who have received less than six months training.

The restriction will apply, he said, to those under 19 who are overseas or in transit but who have not already been assigned to combat units; are still in the United States, or are inducted hereafter.

Sparkman further explained that the navy and coast guard are not to be prevented from assigning those under 19 to combat vessels and overseas naval bases for their training.

Army personnel requiring further training under the bill could be trained either in this country or overseas, he added.

Policy Under Fire

Adoption of the training restriction climaxed a torrent of protests in and out of congress against the army's policy of putting 18 year olds in front line combat after only three month's training. Army chiefs contended it was necessary to beat the enemy, particularly during the German breakthru last December.

"The conditions have greatly changed since that time," said Sparkman.

Rep. Harness said he would have preferred to see the six months training requirement applied to inductees of all ages, but the measure was not subject to amendment under house rules.

Some members expressed doubt the restriction as written applied to the marine corps, but Sparkman assured them it does.

Illinois Liquor Board Moves to New Quarters

The Illinois liquor control commission, which for five years has had its offices at 180 Washington st., is moving today and tomorrow into new quarters in the Burnham building, 160 N. La Salle st.

Aids Paper Drive

Miss Dorothy Rolnick with waste paper given to drive by The Tribune. It is on curb of Tribune Tower. [TRIBUNE Photo]

A fleet of 1,000 trucks manned by 11,000 volunteer workers will pick up waste paper at the curbs today in a city wide drive described by John R. Robinson, general chairman for waste paper salvage, as the greatest ever undertaken by any city in the nation.

Bundles that will count toward the goal of 5,000 tons appeared yesterday in front of hotels, apartment houses, business places, and dwellings as a reminder of today's collection. Two bales of paper, weighing 1,754 pounds and 1,694 pounds, were contributed by THE TRIBUNE and placed in front of Tribune Tower.

William L. McFetridge, president of the Flat Janitors union, has called on the union's 8,000 members to salvage paper. Clay Smith, 516 Cornelia av., a janitor, has five tons of paper ready, McFetridge reported.

If any paper is missed in the collection, householders are asked to call Lloyd M. Johnson, commissioner of streets, at city hall. An additional 5,000 tons will be sought today in suburbs within a 75 mile radius of the loop.

TAXPAYERS GET A NEW WARNING; JUST READ THIS

More than 15,000 tax bills still remain in the county treasurer's office because efforts to deliver them by mail were unsuccessful, County Treasurer Schlaeger said yesterday.

He urged real estate and personal property owners who have not received bills to telephone or call at his office so they may make payments before the May 1 deadline—next Tuesday—and avoid penalties. About 5,000 taxpayers called for bills since last Tuesday.

The treasurer estimated that between 90 and 95 per cent will have paid the first instalment by the deadline.

ARRAIGN DRIVER OF FATAL AUTO IN COURT TODAY

David Davidson, 59, of 2346 Sherman av., Evanston, whose automobile struck and fatally injured Robert M. Stewart, 39, of 2227 Pioneer rd., Evanston, last Wednesday, will appear before Police Magistrate Percy Harms in Skokie court today on a charge of driving while under the influence of liquor. Stewart was struck by Davidson's car in front of 3445 Dempster st., Skokie, after Stewart had gotten out of his car to inspect the damage caused when his car was struck by another machine.

"Just think: Wheaties—and peaches!"

Just think: a big bowl of crisp-toasted Wheaties. Flooded with rich milk. Topped with juicy, fresh fruit. Nice dreaming. And mighty delicious eating. Good nourishment, swell flavor—in milk, fruit, and Wheaties, "Breakfast of Champions." Try 'em tomorrow morning.

ALDERMEN HEAR FOES OF HOUSING TAX EXEMPTION

More Numerous than Its Advocates

Opponents of tax exemption for public housing, as provided in the Kelly-Green program before the legislature, outnumbered supporters of the principle at a hearing before the city council committee on housing in the council chambers yesterday. Ald. Lindell [9th], chairman, said the committee particularly sought information on south side slums, where it is expected the five million dollar city bonds and the five million dollar state money called for in pending legislation will be used to make a start.

A third group of opinion, more numerous than that speaking for tax exemption, thought the task of rebuilding Chicago's 22 square miles of slums would require the best efforts of both public housers and private builders. One of them, Clarence W. Beatty, condemnation specialist in the United States attorney's office, said that if the job is to be done in less than a thousand years it will require practice of the Sermon on the Mount.

Speaks for Small Flat Owners

Most outspoken of those protesting tax exemption was Charles E. Fox, chairman of the taxation and legislation committee of the Chicago Real Estate board. He said he spoke for 300,000 owners of single dwellings and two and three flat buildings, who, he said, pay 60 per cent of realty taxes in Chicago.

"I have yet to meet any one who is opposed to adequate housing for all our citizens," he said. "But I feel that the families who must have public assistance should be given rent certificates, as was done during the depression, instead of subsidizing brick and mortar."

Fox said the building industry would suffer if private operators had to compete with tax exempt public projects.

Sees Subsidy to Industry

One reason tax exemption is advocated is that some industries have pay scales so low their employes need public aid, said Mrs. William F. Conlon, president of the newly organized Property Holders Union of Illinois.

Arthur Kruggel, real estate dealer and director of the National Public Housing Conference of Chicago, declared that tax exemption was feared without reason. He said that the tax load shifted to private property would amount to 6¾ cents a month on each of 15 apartments in a "de luxe" building.

Speaking, he said, for 3,600 Negro property owners, H. A. Spaulding declared that the Kelly-Green bills threatened loss of their homes under condemnation.

VICTOR HERBERT'S 'MLLE. MODISTE' IS ON W-G-N TONIGHT

The Chicago Theater of the Air will present Victor Herbert's "Mlle. Modiste" over W-G-N, WGNB, and the Mutual network from 9 to 10 o'clock tonight. The show will be broadcast before 4,500 guests in Medinah Temple auditorium.

Col. Robert R. McCormick, editor and publisher of THE CHICAGO TRIBUNE, will speak.

Marion Claire will sing the leading role of Fifi, Angelo Raffaelli that of Etienne, and Bruce Foote the Count.

Henry Weber will conduct the W-G-N Symphony orchestra and chorus. All the familiar songs, including "The Time, the Place, and the Girl," and "Kiss Me Again," will be heard.

EAT HEARTY!

The Club Alabam's famous dinner still hits that "Spot of Contentment." Fine food . . . generous portions . . . and perfect service are yours when you try Alabam's famous

Flaming Crater DINNER

Assorted Hors d'Oeuvres and Appetizers
ROAST TURKEY
ROAST LONG ISLAND DUCK
MILK-FED CHICKEN
VEAL STEAK
BROILED PORK CHOPS
ROAST PHILADELPHIA CAPON
BROILED ROYAL SQUAB
FRESH DEEP SEA SCALLOPS
Chef's Special:
SHRIMPS NEWBURG—SHRIMPS CREOLE—BROILED WHOLE LIVE LOBSTER with DRAWN BUTTER
CHOPPED TENDERLOIN STEAK
Potatoes Fresh Vegetables
Salads, Desserts
Everything for the Unbelievable Price of
$1.75
Served Every Day
Including Saturday and Sunday
Never a Cover Charge
Admission or Minimum Charge
DINNER from 5 to 11 P. M.

Spectacular Show Starring
ALVIRA MORTON
Mistress of Ceremonies
Margo Martin, Genevieve Val, Paulette la Pierre, Dorothy Mikels, Cal Herbert
Dell Estes, Alan Coe and an ALL-STAR SHOW
CONTINUOUS DANCING

NO CHANGE in Our MODERATELY PRICED DRINKS
Get the Gastronomic Treat of Your Lifetime
Visit Chicago's Oldest Most Famous Club
Open at 5 P. M. to 12 P. M.
Club Alabam
At Chicago Ave.—Del. 0808
747 Rush Street

OPA RAIDS FOOD LOCKERS TO FIND HOARDED MEAT

Office of price administration investigators late yesterday began methodical inspection of the 2,150 lockers of the Dutch Dairy Frozen Locker company, 3316 Devon av., Lincolnwood, in a hunt for hoarded meat after Rudolph Malz, the owner, dropped his opposition to the inspection in the face of a federal court threat of jail. He was locked up for two hours before yielding.

Rudolph Malz

More than 20 OPA agents, under Homer Clay, chief OPA enforcement lawyer, took over the place. They immediately established a sort of honor system whereby locker renters will be asked for honest statements of their meat possessions. These statements will be checked against whatever lists Malz may have. If discrepancies are found, the lockers will be opened.

Expect Honest Statements

It is expected that the inspection, to be resumed at 10 a. m. today, will take all of next week. OPA inspectors said they expect most renters will make honest statements in the knowledge that the OPA has a court order authorizing the opening of the lockers at any time. The first locker opened yesterday was Malz's; it disclosed 24 fowl, ration free, and 10 pounds of pork, for which red points had been paid.

OPA agents raided the Dutch locker plant Thursday in the first of what probably will be a series of inspections of 20 locker houses in the metropolitan area. Out of 30 lockers examined with voluntary consent of the renters, only four were found to contain legitimately acquired meat.

Hoarding Blamed for Shortage

At that ratio, OPA men said, 85 per cent of the locker meat, almost all owned by private individuals, is black market food. They contended that this private hoarding contributes to the current meat shortage. One renter, it was said, had enough meat to feed an entire family one year.

Malz, who owns the plant with his brother, Eric, now in the army, protested the raid, and OPA officials obtained from federal Judge John P. Barnes an order restraining interference. On advice of his lawyer, Harry Adler, Malz opened his books and main locker to the agents, but refused to permit inspection of privately rented lockers. He remained in his store all night, as did OPA guards, to prevent interference.

Yesterday Malz was haled before Judge Barnes in federal District court, where Atty. Clay petitioned for a contempt citation against the defendant. Atty. Adler protested that Judge Barnes' order did not provide for locker inspection.

"My client did not wilfully disobey the order as it is written," Adler argued. "He has turned over all his books, and he owns no meat."

"Your client is going to allow the OPA to inspect the meat or he's going to jail, and it will take a writ of habeas corpus to get him out—if he does get out," Judge Barnes warned.

Court Refuses Delay

Adler protested that Malz might be held liable by his clients if he opened their lockers, but the judge suggested Malz get their consent or impartial witnesses. Adler hesitated. At that Judge Barnes ordered the deputy United States marshal, "Lock that man up." The judge indicated Stanley Pulaski, another of Malz's lawyers, and the deputy started to take Pulaski away. The error was quickly rectified, and Malz was led to the lockup.

Malz was locked up for two hours 15 minutes before he appeared again before Judge Barnes for possible contempt action. His lawyer announced he had agreed to the OPA inspection, but wanted time to notify his clients. "No, it's going to be done this afternoon, right away, forthwith," Judge Barnes said.

Malz then capitulated.

ROLE OF SEC. WALLACE TO BE TRUMAN TEST, WILLIAMS ASSERTS

The test of President Truman as a liberal will be in the use he makes of Secretary of Commerce Wallace, Aubrey Williams, who was recently refused confirmation as rural electrification administrator, asserted here yesterday. Williams is in Chicago to make a series of addresses before liberal groups.

"If he gives Wallace power, then I am hopeful of the future," said Williams, who added that he was watching "with my tongue in my cheek" the results of Truman's appointment of RFC Administrator Snyder, St. Louis banker.

Williams said the death of President Roosevelt had split the Democratic party "wide open" and that liberals of America, facing their greatest crisis, must seize control of the Democratic party or form a third party that will hold the balance of power between the Republicans and Democrats.

He expressed doubt that the senate, under its present leadership, would provide the post-war program that is necessary to maintain the present level of national income; he said this must be done if the national debt is to be financed. Private initiative will never do all the things that are necessary, and deficit financing must be continued to maintain the present level of national production, he contended.

Highland Park High Gets Citizens' Salute Today

The Citizens of Tomorrow program will salute Highland Park High school over W-G-N at 10 a. m. today. Arthur E. Wolters, principal, will be host. Phillip Maxwell, master of ceremonies, will add two names to the program's roll of honor: Marjorie Mann of Highland Park High and Eunice Guse of Marinette, Wis. Louis Calderelli, violinist, will be the star student entertainer.

NOW!

you can

GET MORE MILES PER GALLON SAVE WEAR AND REPAIR

as the Transport Truckers do!

WHY spend your coupons for Useless Friction? Take a tip from the transport truckers who have accurate mileage and repair records. Keep valves, valve seats, upper cylinders, pistons and rings OILED THROUGH THE FUEL—and you'll get more miles per gallon, more power, more pep from your motor, prevent overheating, unnecessary wear and repairs.

CARE FOR YOUR CAR FOR YOUR COUNTRY!

During this war we have learned a lot about SAVING GASOLINE, and KEEPING MOTORS FROM WEARING OUT. We have learned that the mechanical system does not adequately lubricate the upper cylinder parts of the motor and should be supplemented with a positive means of lubricating these vital parts. Transport Truckers, Tractor Users, and Automobile Fleet Owners and hundreds of thousands of individual car owners who keep careful operating records report that the regular use of LUBRI-GAS Processed Fuel frees sticky rings, loosens carbon deposits, eliminates carbon knocks, prevents water from boiling in the radiator, stops oil pumping, increases power, saves gasoline and coupons.

ask your gasoline dealer for

LUBRI-GAS
Processed
GASOLINE
*He Can Process his Gasoline with Lubri-Gas no matter what brand he sells.

"CLEANS AND LUBRICATES AS IT POWERS YOUR MOTOR"
• Anti-Knock • Anti-Carbon • Anti-Friction • Anti-Gum

*TO THE DEALER LUBRI-GAS is an exclusive detergent, chemically treated, SAE 40 lubricant which diffuses with gasoline in your pump without agitation, and enters the upper cylinder with the fuel in the form of a fine oil mist. It does not burn at engine temperatures, but forms a protective film of clean oil.
No matter WHAT contract you have signed, you CAN treat the gasoline in one or more of your pumps with LUBRI-GAS—and offer a superior fuel to your customers.
TODAY... Telephone RANdolph 4049 or See...
LUBRI-GAS LABORATORIES
221 North La Salle Street, Chicago, Illinois

AMONG TODAY'S USERS OF LUBRI-GAS
International Harvester Co.
Rock Island Arsenal
Stone & Webster Construction Company
State and County Highway Divisions of Illinois, Ohio, Indiana, Texas, Montana, Kansas, Iowa
Yellow Cab Company
Army Service Forces and Various U. S. Army Engineers and Other U. S. Army Divisions
Keeshin Motor Express Co.
Huber & Huber Motor Express
Pennsylvania Merchants Transfer Co.
Baltimore & Ohio Railroad
Frisco Lines

VOGT'S SUPER OFFERINGS

BONDED BEAM
7 yrs. old Bonded Kentucky Bourbon
One bottle limit to customer
Fifth
$4.23

THREE FEATHERS
Blended Whiskey 86 Proof
Fifth
$3.89

ASK FOR OUR SPECIAL CASE PRICE

GOLDEN WEDDING
Blended Whiskey
By case or bottle
Fifth
$3.43

VIRGINIA DARE WINE
Light or Red
Fifth
94c

B. P. R. BONDED RYE WHISKEY 5th $3.88 Case $46.45
CHAPIN & GORE, 92 proof, 5 yr. old straight Ky. Bourbon. 5th $3.95
PAUL JONES, Blended Whiskey; 86 proof.....5th $3.42
LORD CALVERT, Blended Ky. Whiskey; 86 proof.....5th $4.53
OLD STAGG, straight whiskey; 8-year-old; 86 proof. 5th $3.51
PHILADELPHIA Blended Whiskey; 86 proof.....5th $3.89

ASK FOR OUR SPECIAL CASE PRICE

SCHENLEY Reserve, Blended Whiskey; 86 proof.....5th $3.91
FLEISCHMANN'S GIN— 5th $3.20
PARK & TILFORD Private Stock — a blend of straight Whiskies; 86 proof 5th $4.02
DIXIE BELLE GIN— 5th $3.12
CHAMPAGNE, nationally adv. brands. By case or.....qts. $1.49

ASK FOR OUR SPECIAL CASE PRICE

IMPORTED BRANDY— 5th $2.49
BARLOMA SWEET WINE— Red or White.....5th 91c
Port, Sherry, Muscatel California Wine ½ gal. $1.99 gal. $3.75
Burgundy, Claret, Zinfandel, Dry California Wine.....½ gal. 99c

BEER BY THE CASE
ALL ADVERTISED BRANDS

Mail or Phone Orders Accepted. We Deliver Anywhere

Subject to 2% Occupational Tax
We Cater to Parties, Weddings, etc.
HAYmarket 2875

VOGT'S WINE SHOP
1100 W. ADAMS

MICHIGAN

MICHIGAN VACATION INFORMATION

Free Personal Service
Free Illustrated Books

MICHIGAN TOURIST COUNCIL INFORMATION BUREAU (non-profit)
CHICAGO
222 NORTH MICHIGAN
CHICAGO 1, State 2689

MISSOURI

HEALTH at The Elms 38 FURLOUGH DEL. 5800
EXCELSIOR SPRINGS

Our soldiers, sailors and marines depend on you for paper-wrapped supplies. Don't let them down. Save!

OUSTED PANEL REVOLTS AT OPA 'GESTAPO' RAID

Protests Fines Levied on Waukesha Dealers

BY CHARLES CHEADLE
[Chicago Tribune Press Service]

Waukesha, Wis., April 27—The 12 members of the Waukesha ration board's price panel, ousted today on orders of the Milwaukee district office of price administration, defied the OPA to take over their jobs and revealed they were carrying their case to Washington and to members of congress.

The panel members' revolt over what they called gestapo tactics of the Milwaukee office in going over their heads in fining Waukesha merchants for minor price violations, was led by T. E. Ryan, former Chicago hosiery executive who is secretary of the association of commerce here, and by County Judge Allen D. Young.

Each panel member today received a letter from John R. Gray, chairman of the Waukesha board, stating he was "compelled to withdraw your assignment to the price panel, effective at once." All 12 members said they could no nothing about losing their price panel jobs, but will continue their fight as board members against interference by the Milwaukee office.

Merchants Seized

"The panel got its first taste of this remote control crackdown three weeks ago when a gang of OPA agents from Milwaukee swooped down on a score of Waukesha merchants, hauled them into the district office, and fined them from $100 to $250 each for alleged price violations," said J. B. Crouch, chairman of the ousted panel and executive of a book publishing firm.

"All except a few of them were minor and unintentional violations, but we were treated to the spectacle of honest business men being clubbed into submission by an arm of their government and being made to pay hush money for fear of being branded as crooks.

"The district office acted in direct violation of OPA regulations, which provide that local price panels must be the first judge of whether a merchant is a violator. We are all business men and housewives on the panel, and we want to hold prices down and ward off inflation, but we do not intend to have another Hitler running this country some day.

Work Without Pay

"We have spent nearly three years on this job, buying our own gasoline, using our own cars, and some of us devoting up to half our time without pay. We resent being told by a former small college professor like Harold Smith, the OPA's $7,100 a year Milwaukee district director, how to do our job here. We know our people and we know the great majority of them would not wilfully violate a price regulation.

"The regulations are difficult enough for a lawyer to figure out and we can't believe a small grocer or furniture dealer or any other merchant is to be blamed and fined if he happens to be one cent out of line on one of the several hundred or several thousand items he carries in stock. And we will not willingly stand by and see Prof. Smith or any of his stooges come into Waukesha and haul our honest citizens over the burocratic coals just to make an enforcement record for Washington or the regional office to gloat over."

Ryan revealed he had protested to Sen. Wiley [R., Wis.], Sen. La Follette [P., Wis.], Rep. Henry [R., Wis.], and to Chester Bowles, OPA director. All have promised an investigation of the Milwaukee office, he said, and Bowles said he had asked Rae E. Walters, regional administrator at Chicago, to make a special investigation.

"Not the First Instance"

Rep. Henry, in replies to Ryan's letters, said: "This is not the first instance brought to my attention, and Mr. Bowles undoubtedly has a pretty fat file on the subject."

"The New Dealers are getting so accustomed to issuing edicts and demanding obedience they not only carry it out in Washington but even to the smallest community in the country," he said.

Ryan said his board was the fourth to clash with the Milwaukee office. He said three others—at Fond du Lac, Oconomowoc, and Beloit—had resigned en masse within the last two months, but that Waukesha members had determined to stick to their guns and fight it out with Smith.

Crouch said the 12 former panel members would refuse to take action against 210 liquor dealers in Waukesha county accused by the Milwaukee office of violating price regulations after a secret survey conducted by agents from the district office yesterday. Most of the dealers' violations, he said, were errors or due to misunderstanding of the regulations. All 210, he said, will be given a chance to correct their mistakes before the board will consider action against any of them.

Hopes Grocer Sues

He said he hoped one grocer, the victim of an OPA mistake, would sue the Milwaukee office. This store, he said, sold a health food product for 19 cents a package—the ceiling price as listed by the OPA—for which it paid more than 19 cents. It took the OPA 10 days, he said, to discover the price should have been 25 cents. Crouch said the OPA "would have wanted to put this merchant in jail if he had sold the item for 25 cents before the mistake was corrected."

The president of one of Waukesha's two banks praised the records of the panel members and promised them the backing of the town's commercial interests.

Assessed $2,567 Damages by Jury on OPA Charge

Max Cohen, operator of the Joliet farm market, Joliet, was assessed $2,567 damages yesterday for overceiling prices on chickens by a jury in the federal District court of Judge John P. Barnes. The case was the first office of price administration civil suit to be heard by a jury in this court district.

"Any new babies, Doc? I'm gonna sell a war savings stamp to every single person on my route."

DAY by DAY on the FARM by BEN MARKLAND

April 27, 1945.

A HEAVY rain on an April day causes a temporary cessation of important field work, but busy farmers usually can find some necessary job to be done in the barns while the rain fills their creeks and roadside ditches.

We visited the Wheaton and Fox River farms on a rainy day of this week. The Fox River workers would have preferred a bright day which would permit them to complete the plowing and fitting of their corn lands, and the men on the Wheaton farm are anxious to seed one more oat field.

Build New Field Wagon

The rain forced the Fox River workers to move into a cattle feeding yard for the job of hauling manure and readying the area for 49 Angus steers soon to be kept there. At the Wheaton farm we found the men building a new field wagon. This homemade wagon will be an important vehicle when the men inaugurate a new system of harvesting and storing hay this summer. A ventilating fan and a series of ventilating ducts now are being installed in one of the barns. Hay will be chopped in the field and only partially cured before being delivered to the barn for blowing into the mow. The ventilating system will complete the curing process in the loft.

The wagon which the men built is designed to haul the heavy chopped hay from the field to the blower, and a major consideration is the elimination of most of the manual forking.

Chassis of Old Auto Used

The frame of the wagon is the chassis of an old automobile. The rubber tired wheels were retained. A new wagon bed was bolted to the frame and later the men will install a sheet metal floor.

Before haying time the men will buy some sort of a crane or jack for lifting the front end of this hay wagon, so the chopped forage will automatically be dumped into the blower trough, thus eliminating almost all of the hand forking. Some farmers are making revolving canvas or chain floors for delivery of hay into the blower trough, but the men on the Wheaton farm believe the jacking arrangement will be equally satisfactory.

★ The GARDEN ★

GARDENERS who do not have wheel hoes or rotary hoes, described yesterday in this space, can depend upon a hand cultivator with assurance that their plots will be well cultivated. In fact, many veteran gardeners who have small or medium sized plots refuse to use wheel cultivators, believing they can do a more thoro job with hand implements. One of the most efficient hand cultivators is the common type containing five semi-circular tines about three inches long.

This type of implement is especially effective for cultivating the soil up close to rows of onions, beets, carrots, radishes, and other vegetables having fleshy roots. Onions particularly require close cultivation, because if the soil is left packed around them they will not develop properly.

This type of close cultivation is not recommended for sweet corn, snap beans, and other vegetables which have spreading or fibrous roots, because disruption of the soil around these roots causes displacement which retards growth.

MOVES TO OUST OPA BLUNDERERS IN MEAT MIXUP

BY PHILIP DODD
[Chicago Tribune Press Service]

Washington, D. C., April 27—Office of price administration tactics, declared by witnesses before the senate food investigating committee to be responsible for the nation's meat shortage, today brought threats of reprisals from committee members.

After hearing testimony from meat industry spokesmen that the OPA's recently revised subsidy program will cause them to continue to lose money, Chairman Thomas [D., Okla.] of the committee said congress may have to use force to keep the OPA from driving meat packers into bankruptcy.

"First," said Thomas, "we will have to try to amend the price control extension bill. If that fails, we will demand that OPA meat executive be replaced."

Officials' Attack Read

The threat of financial reprisals against the OPA came after Thomas read into the record a press release from Elcon C. Shoup, OPA administrator at Boston, Mass., charging attacks on the OPA made before Thomas' committee constituted "vicious pressure group tactics."

Thomas accused Shoup of attacking "citizens who have a right to petition congress for relief." Sen. Wilson [R., Iowa] demanded to know by what right OPA can use money appropriated by congress to "circulate propaganda" against congressional functions.

"We'll probably take that up later at an executive session," said Thomas grimly.

The particular target of Shoup's statement was testimony given the committe several weeks ago by Wilbur La Roe Jr., of the National Independent Meat Packers' association, who told of losses suffered by packers' under OPA regulations.

La Roe Assails Program

La Roe today returned to the witness stand and launched an attack on the 10 point meat subsidy program, announced this week by Economic Stabilizer Davis as a means of aiding small packers.

"In some cases this plan will mean less meat for civilians," La Roe asserted. "The promised relief will be utterly inadequate. . . . Why not first bring the black market under control and then determine whether it is necessary to inflict this injury on legitimate packers?"

A chain store executive, also a witness today, told the committee "unrealistic and discriminatory administrative actions" have contributed to the present food shortage. The witness was M. S. Christensen, Los Angeles, Cal., vice president of Safeway Stores, Inc.

"These actions have brought the entire price control effort to the dangerously low point of efficiency that exists today," Christensen said.

Another Safeway witness, M. L. Langford, Washington, D. C., division manager, gave the committee a graphic illustration of the losses suffered by meat packers under present OPA regulations.

Tells Steps in Operation

Langford said his company bought a packing plant last year because it was unable to obtain meat from its usual sources.

"In order to get meat," Langford said, "we have bought live stock and, when fattened cattle were not to be had, have fed them for slaughter. Let me take a steer from the range to the meat counter for an illustration.

"Before slaughtering, the steer is fed for 60 days. There is a loss of $4.35 on sale of the steer from feedlot to the slaughter house and a loss of $13.84 at wholesale by the slaughterhouse. Shipped from Nebraska to Washington and sold at retail, there is a gain of $10.04. That profit applied against the two earlier losses leaves a net loss on the steer of $8.15."

Langford gave statistics on other steers followed from the range to Washington meat counters indicating that losses ran as high as $16.41 per animal. Applying the subsidies announced by Davis would reduce the losses by less than $3 per animal, he said.

CANAL BILL DUE FOR QUICK O. K. IN WASHINGTON

[Chicago Tribune Press Service]

Washington, D. C., April 27—Prompt passage of federal legislation giving the state of Illinois full title to the abandoned Illinois-Michigan ship canal was urged today by State Rep. J. Ward Smith [R., Ottawa] at a meeting with the Illinois congressional delegation.

Smith, chairman of the canal commission, said early action by congress would pave the way for the state assembly to pass enabling legislation before June 30 for construction of a superhighway along the canal route from Chicago to Joliet, Ill. The canal runs from Chicago to Peru, Ill.

Support for the measure was expressed by members of both the house and senate at today's session. Rep. Sabath [D., Ill.] has already introduced a bill to give the state title, as recommended by the canal commission.

Sen. Lucas [D., Ill.] said he would offer an identical bill in the senate Monday, and predicted it will be passed without delay.

WAITRESS SAYS MYSTERY BOY IS HER CHILD

Mrs. Evelyn Kenning, 20, a waitress in the restaurant at 26th st. and California av., yesterday identified the picture of Thomas Allen McGuire as her son born in St. Vincent's orphanage Sept. 9, 1942. She was questioned by Assistant State's Atty. Samuel Papanek after Thomas became the subject of speculation as to the possibility he could be Ronald Thompson, a child kidnaped in Dayton, O., last October.

Mrs. Kenning admitted she had given Thomas to Mr. and Mrs. James Bagley, 1903 E. 79th st., for adoption. She explained she had failed to appear in the office of the Begley's attorney, Rudolph Johnson, to draw up adoption papers because she had mislaid her legal documents and had forgotten the name of the lawyer.

The investigation began when Mrs. Begley, with the child in tow, met Detective Edward Kirby April 20 in the restaurant at 740 S. Wabash av., where she worked as a waitress. She told Kirby about the proposed adoption and added that the mother had disappeared from her room at 4539 Lake Park av.

Mandel's

Store Hours Today—9:45 to 5:45

Lilees by Lily of France

...beautiful bras of unusual design

You'll discover new beauty for your figure when you choose a Lilees bra! Artistically designed along classic lines, Lilees bras are specially cut to achieve better lines and more perfect fit for every figure type. Try your size today!

A. Long-line bra of cotton batiste for diaphragm control. B and C cups. 3.95

B. Bra of fine rayon satin with net applique. A and B cups. 2.50

C. Short basic-bra of cotton batiste, for everyday wear. B and C cups. 2.50

MANDEL BROTHERS

CORSET SALON . . THIRD FLOOR . . WABASH

Mandel's

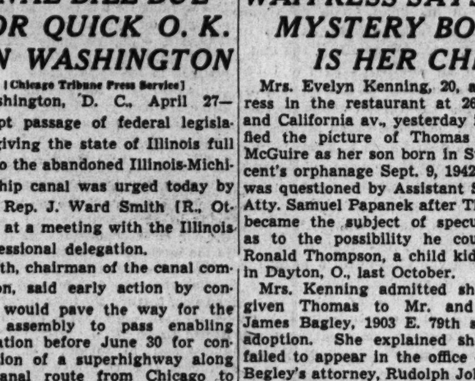

"Your Dunlap, sir,"

in tweed felt for spring and summer

Your best bet for smartness and service . . . Dunlap Tweed Felt . . . for Spring and Summer sport clothes. Stitched, weatherized felt, pre-creased, ready-to-wear pinch front. 2¾" brim width. See it!. $5

Men's Furnishings . . First Floor . . Wabash

MANDEL BROTHERS

Mandel's

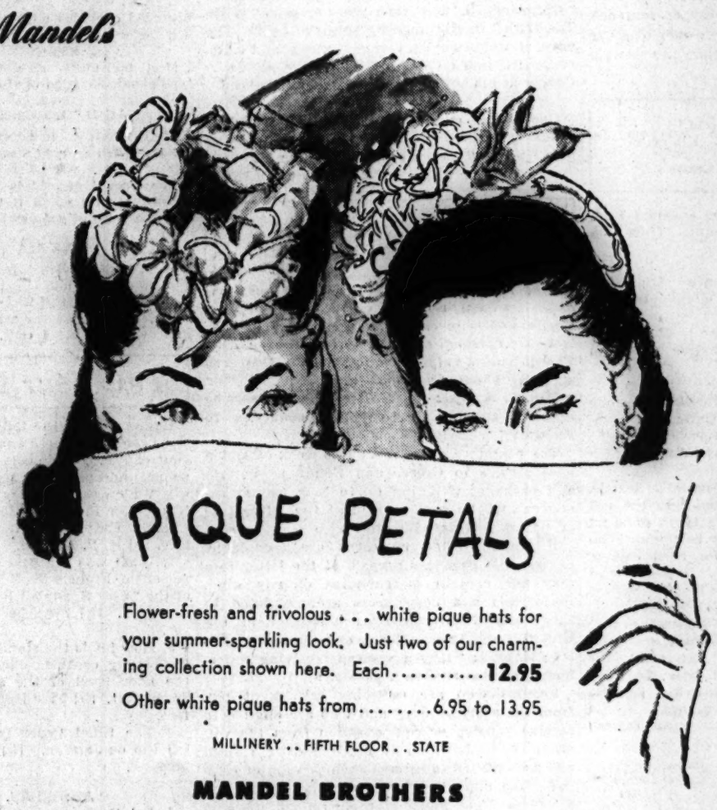

PIQUE PETALS

Flower-fresh and frivolous . . . white pique hats for your summer-sparkling look. Just two of our charming collection shown here. Each. 12.95

Other white pique hats from. . . . . 6.95 to 13.95

MILLINERY . . FIFTH FLOOR . . STATE

MANDEL BROTHERS

Mandel's

STRIPES animate a soft jumper dress

Exciting! Striking! Striped sleeves and bow dickey against a soft, flattering silhouette. Green and white with black; navy and white with navy. Rayon crepe. 10-20. . . . . 22.95

Misses' Dress Shop . . Fourth Floor . . Wabash

MANDEL BROTHERS

Mandel's

Store Hours Today—9:45 to 5:45

your summer delight in black and white

Jr. Chicagoan's first love . . . dainty and cool cotton eyelet blouse in white; suave and slender butcher rayon skirt in black. Sizes 9-15. . . 9.95

Jr. Chicagoan Shop . . Fourth Floor . . State

MANDEL BROTHERS

Mandel's

Long . . . at twilight

Shoulder-high gloves for bare arms! Formal atmosphere for your glamorous moods from twilight till curfew. Fashioned of rich rayon jersey by Van Raalte. Black or purple. $2

Van Raalte

Mail Your Order or Call State 1500

GLOVES . . FIRST FLOOR . . STATE

MANDEL BROTHERS

BUY MORE WAR BONDS AND STAMPS

Chicago Daily Tribune

THE WORLD'S GREATEST NEWSPAPER

FOUNDED JUNE 10, 1847

10 ★★★ SATURDAY, APRIL 28, 1945.

ENTERED AS SECOND CLASS MATTER MAY 14, 1903, AT THE POSTOFFICE AT CHICAGO, ILL., UNDER ACT OF MARCH 3, 1879

All unsolicited articles, manuscripts, letters, and pictures sent to The Tribune are sent at the owner's risk, and The Tribune company expressly repudiates any liability or responsibility for their safe custody or return.

RED POINTS

The meat shortage grows worse right along.

In Chicago, the world's greatest meat packing center, many people have not been able for weeks to buy beefsteak or roast, pork chops or boiled ham. A housewife boasts of finding a shop where kidneys can be had. Another knows where wieners are for sale. A butcher in one of the north suburbs nearly precipitated a riot recently when he was seen wrapping up a leg of lamb.

The meat shortage is something never before experienced. It is the product of the managed economy. The government has had full control of production, distribution, and pricing of all live stock and meats. It has never lacked for power or money.

Meat is created by the process of giving feed to animals. To have more meat, you need an abundance of animals and an abundance of feed. Corn is the basic hog feed. There is more corn on the farm than ever before at this time of year. There ought to be a maximum of pork for sale, but the receipts of hogs during April in Chicago were the smallest for that month in the 60 years that records have been kept.

The government cannot escape responsibility for this anomaly. Nobody has received as much discouragement as the hog raiser during the war. After he responded to the appeal of the government to raise all the hogs he could, he found early in 1944 that they couldn't be sold. After he was told to raise hogs with as much fat on them as possible and the government would insure him a profitable price, he found that the promised protection went only to those who sold medium and small sized animals.

Early in 1944 rationing of pork had cut down consumption so much that with the large production, the storage facilities of the packers were inadequate. Railroads were ordered to refuse shipment of hogs to a number of markets. Farmers had to board hogs for nothing, or lose money on them. In these columns we urged relaxation of rationing, and that was done reluctantly and almost too late. With this experience, when it was time to breed sows again last spring the hog raisers were determined not to be gypped again. The fall pig crop was the smallest in several years.

Beef producers have been treated no better, altho the full effects of the ruinous policy have not yet been fully felt. The first of this year, the total cattle supply was 81.8 million head. Deducting the milk cows and heifers, this left 47.8 million head of beef cattle. With the exception of last year, this is the greatest number the country has ever seen.

Our beef generally gets its start on the ranches in the far west. When steers have gotten along as far as they can on grass, under the supervision of a cowboy, they have attained but half of their full potential development. The other half they used to be able to get by eating corn and silage in corn belt feed lots. To turn a 700 pound steer into a 1,400 pound prime beef takes about a year. The gain produced by feeding is even larger than these figures suggest, for the growth is concentrated in the edible portions of the animal. A 700 pound steer will dress out at 40 per cent and yield 280 pounds of food. A 1,400 pound steer, however, will yield 60 per cent food, or 840 pounds. With a 100 per cent increase in weight, there is a 150 per cent increase in eatables.

How long cattle are fed is determined by price relationships. The differentials set by the government during the war have been such that long feeding was unprofitable. Beef cattle have been sold before attaining their full growth. Long feeders from central Illinois who went to Washington were told there was no place for their operations in war time, and to find something else to do. Much skinny and underdeveloped cattle have been coming to market.

There is more to this meat shortage, but the rest of it is rather technical.

Nothing within memory has been managed as badly as the meat supply in this war. With conditions favorable for plenty, our controled economy has given us a severe shortage. It won't be enough to eliminate the black market. The whole meat control machinery ought to go, and at once. Let the meat producers supply us as they always have. Washington has shown it is incompetent to do it.

ONCE A COMMY, ALWAYS A COMMY

Mr. Molotov's opening moves at San Francisco seem to have tossed his diplomatic associates into a bit of a dither.

When the heads of delegations met to elect the permanent chairman of the conference, Mr. Eden, in accordance with custom, which allots the job to the host nation, nominated Mr. Stettinius. Mr. Molotov threw his Russian into high gear. The interpreter said he wanted to pass the job around among the Big Four. When Mr. Padilla of Mexico quoted precedent, Mr. Molotov said that it wasn't a matter of precedent; it was a matter of prestige.

Mr. Molotov won this point, but Stettinius was then elected chairman of the steering committee and of the executive committee, where the real work will be done. However, when the Big Four representatives returned to the meeting to report on details for operating under this plan, Molotov was on his feet, protesting that there had been no agreement on the points under discussion. The matter was postponed for the day.

If his behavior was deemed peculiar by the gentlemen in spats, there is nothing in the pattern to astonish the gentlemen in shirtsleeves who conduct the affairs of local unions, particularly locals in the CIO, in which the Commies are constantly on the prod. Apparently the party line is cut to fit all occasions, whether a business meeting of automobile tool makers in Detroit or a congress of world saviors in San Francisco. In the union meetings the communist tactic is to debate, and debate endlessly. If precedent is cited against them, they say to hell with the precedent. If a matter is put to a vote and they lose they start the argument all over in five minutes, just as if the vote hadn't been taken.

One reason these tactics are often successful is that workmen have to get up early in the morning, and after three or four hours of pointless oratory are tempted to go home and go to bed. The Communists stick around and when most of the majority has left they put across their resolutions. This, of course, may not work at San Francisco. The delegates there haven't anything else to do, they're living on an expense account, and their hosts are straining themselves to find more red points for their provender. The delegates will probably be on hand to vote when the last commy orator has talked himself hoarse.

The delegates might well take note of a recent report in the New Yorker magazine on the operations of our army's Persian Gulf command, which was set up primarily to move across Iran the tanks, guns, and other munitions that made the current Russian offensive possible.

"There were a number of operations in which the PGC and the Russian army worked together," said the reporter. "Almost without exception, this was the experience of the PGC officers and men who did the actual shoulder-to-shoulder work: at first the Russians would try to run over you, but if you let them know at once that you were tough, too, from then on everything went fine. Since the PGC was honeycombed with toughness, the shoulder-to-shoulder relations were excellent. Perhaps there is a lesson in statecraft in all that."

Perhaps, also, Mr. Molotov has become so voluble in San Francisco because he found out in Washington that President Truman is a fellow who can push back.

THE BUROCRATS AND THE PORK BARRELERS

Prophets of the New Deal's planned society have the blueprints all drawn for half a dozen or more projects like the Tennessee Valley authority. Of these the proposed Missouri Valley authority is perhaps the most ambitious and the farthest advanced in plan.

The proposal is for a unified development of all of the water and land resources of the area. The agency that will do this would be a government corporation, similar to the TVA. Once it got its appropriations from congress it would be virtually independent of that body, spending its revenues as it saw fit and thumbing its nose at congress and the latter's accounting agent, the controler general, as the TVA has been quite successful in doing.

The organization would be ideal for realizing the burocrat's ambition to order the lives of every one about him. In the western states, where the river authorities are proposed, water is not only a potential source of electric power but also the mainstay of agriculture in arid regions, where crops can only be grown by irrigation, and an essential as well to successful stock raising, mining, and other activities. The burocrats who ran the valley authorities would tell industry where it might build and what it might make with the power supplied at public expense, tell farmers how to farm, and stock raisers how to manage their herds. The economy of whole states would be under the burocrats' thumb, to alter, or hamstring, or destroy, as their fancy directed.

Now there appears a knight in shining armor to defend private enterprise against this fate. The rescuer is the National Rivers and Harbors congress, which is beating the drums against the proposal to have this work done by authorities like the TVA. The congress is run by and in the interests of the pork barrel contractors who execute the various projects for deepening Catfish creek and building levies along Smallgullion river. Its membership also includes a number of the members of congress who have been most avid for these pork barrel appropriations.

The pork barrel crowd looks with considerable dismay upon duplications of the TVA because, among other things, the TVA didn't employ many contractors, but did its own construction. Aligned with these defenders of vested gravy and gravied vests is Honest Harold Ickes. Harold thinks no more of his authority over a single Indian, an Alaskan brown bear, or an acre of reclamation project land than he does of his right eye, and the river authority crowd would strip him of a good many powers now vested in the reclamation service and other park agencies of the department of the interior.

All of these selfless protectors of the public weal declaim that "it would be a grave mistake if the nonpolitical experience of competent army engineers [who on more than one occasion have done a flip-flop in their technical findings in response to political pressure] and the other old established government agencies were supplanted by inexperienced, politically appointed amateurs in the form of federal authorities or corporations." These authorities, the Rivers and Harbors congress and its allies charge, quite truthfully, would be free of many congressional restraints, would reduce the states in the areas where they operated to the role of archaic governmental units, and would establish a dictatorship over the basic resources of the whole area. Still worse, from the contractors' standpoint, they would kick over the good old fashioned pork barrel and substitute for it a hogshead of burocratic patronage and power.

The poor taxpayer, who is going to pay for all these developments, can hardly take comfort. All he gets is a brief stay of sentence, while the momentous battle rages over whether the burocrats or the pork barrelers are to have the privilege of plucking him.

Test Your Horse Sense

By Dr. George W. Crane

Select the answers which you consider best. The last problem counts five points. Then look for the correct answers below.

1. Which one of these cities is farthest south? **Winnipeg Montreal Toronto Quebec.**
2. Which one of these words is inappropriate in this general grouping? **Gavel Ads Hammer Mallet.**
3. Which one of these is a native American product? **Tobacco Orange Olive Lemon.**
4. The name of Izaak Walton should make one think of which art? **Culinary Piscatorial Thespian Terpsichorean.**
5. Pari-mutuels should make one think of which city? **Cincinnati Boston Louisville Seattle.**
6. Try to match the players named in the left hand column below with the types of sport wherein they would normally be found. You are entitled to one point for each correct judgment.

[a] Goalie	[v] Track
[b] Southpaw	[w] Football
[c] Forward	[x] Baseball
[d] Anchor man	[y] Hockey
[e] Full back	[z] Basketball

Score yourself as follows: 0-2, poor; 3-6, average; 7-8, superior; 9-10, very superior. [Note—The last question counts five points.]

[Reg. U. S. Pat. Off.: Copyright: By The Chicago Tribune.]

ANSWERS.

1. Toronto. 2. Adz. 3. Tobacco. 4. Piscatorial [fish]. 5. Louisville. 6. [a] Goalie—Hockey [y]. [b] Southpaw—Baseball [x]. [c] Forward—Basketball [z]. [d] Anchor man—Track [v]. [e] Full back—Football [w].

A LINE O' TYPE OR TWO

How to the Line, let the quips fall where they may.

Reg. U. S. Pat. Office

MR. PEPYS MUTTERS

28th April—Spent the week reading the newspapers, as usual, and muttering to myself, "The moving finger writes, and having writ, begins again to write some more of it." Found the premises in which I work suddenly invaded by calciminers, which makes this a typical Chicago April, inside and outside.

Decided to do some invading myself, so marched over to the Majestic theater, which has been dead 11 years and looks it, to inspect the work on its restoration. Remembered when I used to spend my Monday afternoons there, watching vaudeville shows which contained performers from all over the globe, including dwarfs and gnomes. Shall make a point of attending the second unveiling of this fine, big playhouse whenever that happens.

Heard, in goodly company, an address on China's past and present. Learned that the T'ai P'ing rebellion, which happened almost 100 years ago, was a more dreadful affair than our own Civil war. Also that Li Hung Chang, Chinese statesman, whom I saw several times when he visited this country, had a hand in that fracas. Remember him as a gentle old mandarin, but it seems he was famous for whacking off T'ai P'ing heads.

Noted in the press that great numbers of well-informed people have been traveling to San Francisco. Don't they know there's a war on?

THE ALMIGHTY APPLE

An apple is a tasty thing, 'tis true,
But often it has started pots to brew
Of trouble. Once a handsome Trojan lad
Awarded one, and what a time was had!
And then, of course, there was the one in Eden
Which Eve gave Adam while the man was weedin',
Like as not, since weeds have no respect
For any garden, common or select.
Again, we have the rosy killer-diller
The queen gave Snow White in the Disney thriller;
And likewise that decisive bit of fruit
Which showed the world that Bill Tell sure could shoot!
But Newton's was a helpful little apple
Which led his scientific mind to grapple
With a law whose working was not found
Until that juicy tidbit hit the ground.
Yea, verily, that small orb of nutrition
Supposed to thwart the family physician
(Altho, God wot, there is no need today
Of striving to keep medicos away),
Has been appointed duly now and then
To star in history's show of mice and men.

Gloria Love

"This Is a Good Day"—for What?

"This is a good day for conferring, making friends, writing, etc.," said my horoscope, and tho not a horoscope fan [for lookit what's happening to Hitler!], I decided to see if it was on the ball.

I had the chance to try it a few minutes later when, upon entering a restaurant, I saw a friend seated at a table with a gorgeous blonde. He didn't notice me until I barged up, stuck out my greeting hand, and said, "Well, hiya, chum! Let's confer!"

Apparently he didn't know about my horoscope because he looked at me with an annoyed expression and mumbled, "Scram, dope; I'm busy."

Then I remembered what it said about making friends. So I pulled up a chair and turned all my charm on the blonde. "Well, hello, honey," I began airily, "let's get to know each other better."

The look she gave me was enough. Meanwhile my friend rose menacingly to his feet, so I decided it was time to go home and see what I could do with writing, and this is what happened!

Do you wonder why I have no faith in horoscopes?

Davy of the Navy

MORE THAN AN ISLAND

Okinawa is more
Than a distant shore,
Caught in the bloody
Vortex of war.
Okinawa is more
Than a spot in the blue—
It's an air-mail letter
Long overdue.
Okinawa is more
Than reporters portray,
More than a terse
Communiqué,
More than an island
Turned battleground grim—
It's all of our hopes
And dreams for him.

Okinawa's a prayer,
Now that Bud is there.

The Youngest Allen

Ever See a Wish-Ton-Wish?

The play in which A. E. G. saw Princess Red Deer at the old American theater [April 25] was no doubt a dramatization of Fenimore Cooper's novel, "The Wept of Wish-Ton-Wish." In Cooper, the Wept is a child stolen by Indians from a New England settlement, mourned thereafter by her mother. "Wish-Ton-Wish," scene of the raid, is a valley near Hartford. Cooper gives the valley what he believes to be the Indian name for "whippoorwill," but Noah Webster says "Wish-Ton-Wish" really means "prairie dog." The novel contains sorties, savages, scalps, and whippoorwills, but no dogs of consequence. It is Cooper at his next to best.

Tumbleweed

One way to cure the reformer who is always shouting, "There must be no return to the status quo!" is to put a crew of calciminers in his office.

CHARLES COLLINS

Friend of the Yanks

[The Friend of the Yanks answers questions of service men, veterans, and their dependents. Replies will be given by mail if stamped envelope is sent. Personal advice may be obtained from The Tribune's veterans' bureau, 1 So. Dearborn st., or by phone, Superior 0200.]

Mrs. L. S. asks: "Can letters and parcels be sent to any of the liberated countries in Europe?"

The postoffice department this week extended mail service to Greece and Belgium. Letters and packages weighing up to four pounds six ounces may be sent prepaid at the letter rate of postage. Printed matter also may be sent and non-illustrated postcards are acceptable. Letters and packages prepaid at the letter rate may not contain merchandise of any kind. Periodicals and newspapers are restricted to those mailed directly by a publisher in the United States to a publisher or a subscriber.

C. H. asks: "May a veteran receiving retirement pay also receive a pension?"

Persons who are receiving retirement pay from the army or navy and who are eligible to receive pension or compensation from the veterans' administration if not receiving retired pay are entitled to receive such pension or compensation upon the filing with the department a waiver of so much of their retired pay and allowance as is equal to the pension or compensation. Duplication of payment is not permitted.

HOW TO KEEP WELL

by Dr. Theodore R. Van Dellen

To the limit of space, questions pertaining to the prevention of disease will be answered. Personal replies will be made under proper limitations, when return stamped envelope is inclosed. Dr. Van Dellen will not make diagnoses or prescribe for individual diseases.

[Copyright: 1945: By The Chicago Tribune]

OUR HEAT REGULATING MECHANISM

MAN, like other warm blooded animals, is capable of keeping the temperature of the blood and internal organs on an even keel regardless of his environment. The mechanism is regulated by several processes under the direct influence of a special center in the brain.

What happens when we are exposed to cold air? Our own little furnace starts working by increasing the activity of the muscles. When the need is great this may become visible in the form of shivering. Heat is then carried to all the organs and cells via the blood stream. To prevent cooling when the skin is reached, nature has provided a beautiful system of control whereby many of the surface capillaries are shut off temporarily, thus transforming this outer layer into a coat as efficient as one of wool or cotton. This does not mean, however, that we can leave off protecting garments when the north wind blows.

The opposite situation occurs when we expose ourselves to hot weather. The system now must eliminate excess warmth. Muscle effort is reduced to a minimum and blood is sent to the skin where it gives off its energy to the outside. At the same time the sweat glands pour out water and this maneuver aids greatly in cooling. Dogs lack the ability to perspire and make up for it by panting and drooling.

What is the normal body temperature? This differs in healthy people but an average can be placed at 98.4 degrees Fahrenheit by mouth. Readings over 99 are usually looked upon as abnormal. The rectal figure is approximately 1 degree higher. It is more constant and therefore preferred but, because of the inconvenience, is seldom used. In children it is more reliable as there may be difficulty in holding the thermometer under the tongue. Furthermore, the oral figure may be altered just after drinking hot or cold liquids.

Frequently the patient is frightened by finding his temperature low in the morning. This is part of the daily variation which may amount to as much as 2 degrees. It is lowest after a good night's sleep and highest in the late afternoon due to muscular activity and the digestion of food. One writer states that in night workers, whose hours of rest and work are topsy-turvy, the routine pattern is reversed.

Children may run a higher temperature than adults. This is more marked after ordinary play, such as baseball. In some youngsters there may be a rise of 1 degree or more. This should be kept in mind when considering the cause of fever. In the elderly, on the other hand, the level is likely to be decreased, especially on chilly days. In both these age groups heat control is more easily upset.

The level may be elevated greatly in soldiers doing strenuous exercise or marching with heavy packs. Cases have been known in which a height of 104 degrees Fahrenheit was attained. After a 30 minute rest period there was a quick return to normal.

BUILD RESISTANCE

J. M. writes: What is the cause of the appearance of sties about every six weeks?

REPLY

With recurrences of this condition, scrupulous eye hygiene and general health measures are advised. This includes an adequate diet, sufficient rest, the avoidance of excesses, and removal of any existing infection in the body.

ENNUI

N. M. writes: What disease of the mind occurs when a person becomes bored to the extent of nausea, vomiting, and crying?

REPLY

Many individuals become bored to tears but not to the point of vomiting. There's plenty to do in these times so don't let your emotions get the best of you.

INFLAMED LIVER

Mrs. R. writes: My brother is hospitalized overseas with hepatitis. Is it a serious disease?

REPLY

Most individuals recover from this type of inflammation of the liver.

"ACID" CONDITION

M. B. writes: Is citrus fruit bad for one with an acid stomach?

REPLY

The amount of acid in this fruit is so small that I doubt if it will make any difference in your symptoms.

ANEMIA

K. L. writes: Can infection in the system cause a low blood count?

REPLY

Yes, certain diseases are capable of destroying the blood cells.

Test Your Facts

Below each of the following questions are listed three answers. Make your choice, see the correct answers below, and mark your score:

1. Who was secretary of agriculture under President Harding? [a] Charles Fahy. [b] Henry C. Wallace. [c] K. P. Aldrich.
2. What was the peace time occupation of Francis Scott Key, writer of the "Star Spangled Banner?" [a] Tinsmith. [b] Physician. [c] Lawyer.
3. How far is the standard "ring" for boxing contests elevated above the floor level of the arena? [a] Seven feet. [b] Five feet. [c] Three feet.
4. The Eiffel tower is located in [a] Rio de Janeiro. [b] Paris. [c] Moscow.

ANSWERS.

1. [b] Henry C. Wallace. [Father of Henry A. Wallace.] 2. [c] Lawyer. 3. [b] Five feet. 4. [b] Paris.

MOLOTOV COCKTAIL

Front Views & Profiles

By MARCIA WINN

The Long Day Is Ending

The long day is ending. Those who called it night over Europe were wrong. This was no nightmare, no shocking distortion from which we could suddenly awake. Nowhere in it was there rest or comfort or leavening. Its horrors were stark and bright, every line perceptible at all times in the unshadowed light of long day. It was incessantly shocking, incessantly mad, incessantly true.

Yet now at last comes the twilight. Now comes the dusk. Now comes the Götterdämmerung.

The Wotan who broke a bough from the world ash to make a shaft for his spear has seen the ash wither and die. He taught his children the power of doing without happiness and when he had given them this terrible training, he abandoned them to roam at will, the gleam of the snake in their eyes, and one by one he has seen them die. The shambling, twisted dwarfs with whom he disported also are gone, and finally he has called upon his heroes, those grotesque bags of wind he created, to cut down the withered world ash and stack its fagots in a mighty pyre about Valhalla. There he sits in state in the great hall, a stump of his broken spear in his hand. The gods and heroes sit around him as tho in council, solemnly awaiting the end.

High on another crag the three Norns spin their thread of destiny. Suddenly the thread snaps as they twist it. Man has taken his destiny into his own hands to shape it for himself. What he once bowed to—circumstance, environment, necessity—no longer to him are inevitables. Thru the air comes the surge of the Rhine, the lament of the maidens, the trolling of a horn, the cadence of marching men.

This is the overture to Hitler's favorite opera, "The Twilight of the Gods." Perhaps he can hear it now. The music is dark and baleful. The rhythm of death pulsates ominously thru it. The mighty strains pound slowly thru the world toward the one inevitable—the end of all things for the man and men who renounced love and humanity for wealth and power.

The circle of fire long has been broken. The ring forged from the stolen Rhinegold long has brought only a curse to its wearer. The Rhine overflows its bankr and the Rhine maidens, singing imprecations, leap out. Siegfried is dead, five million Siegfrieds of lesser, ignoble image, and Brunhilde is riding his warhorse, Grane, into his funeral pyre. In the distant crags, crags easily called Berchtesgaden, Valhalla perishes in the fire of Loki. Loki is the lie.

It is Götterdämmerung. It is the end. The music of vengeance, of wicked glee, of death to all opposers, has died away. Valhalla is in flames, and the only music is that of expiation.

The man who thought himself Siegfried can look in the mirror. The man he will see there is Wotan. When he walked among men, he left no trace but an empty wolf skin. When he looks at his face, he will see only one eye. He forfeited the other for greed. His spear is broken, his great hall floored with bones. The sword he forged for himself out of smashed bits [Siegfried's Nothung, he thought] had two edges. The edge he didn't want is turned toward himself.

The explanation of Götterdämmerung and the great trilogy preceding it was given long ago by Wagner:

"How came it," he asked, "that love, the highest blessedness to all things living, was so far lost sight of by the human race that at last it came to this: all that mankind did, ordered, and established was conceived only in fear of the end?"

Yet there are no fagots to pile around the Valhalla on the crags of Bavaria. The flames close but do not crush. The music that pounds inexorably is that of expiation. The flames are the sunset of a bitter day.

VOICE OF THE PEOPLE

Writers should confine themselves to 200 or 300 words. Give full names and addresses. No manuscripts can be returned. Address Voice of the People, THE TRIBUNE.

WHAT EQUALITY?

GERMANY, March 27—The Stars and Stripes of March 26 published an article titled "War Workers Units to Get Vets Rights."

We G. I.s probably express the opinion of a majority in arguing that war workers have played an important part in the war and are entitled to equal rights with veterans if they can truthfully answer "Yes" to the following questions:

1. Have you taken a war job with no thought of dodging the draft?
2. Have you taken a war job without consideration to the high war wages?
3. Have you worked unlimited hours without being paid more than your base wage?
4. Have you been separated from your family with no opportunity of getting home?
5. Has your life been actually or potentially in danger thru enemy action?
6. Have you been subject to regimentation 24 hours per day, every day?
7. Have you had to sleep on the ground or in foxholes?

To the members of the War Workers League of America who can affirmatively answer all the above questions we say, "More power to you." To those who cannot we say that we will gladly give you all of our rights for the opportunity of trading places with you and we will gladly accept a reduction of your present wage scale for such a chance. You want equal rights, but based on what equality?

The war workers lose sight of the fact that working for a living is an economic necessity for the majority of us and they are doing no more than they would normally do. They would be working in the same plants or similar plants because of the necessity of bread and board money, and the fact that the manufactured product today is a war material is basically of little significance.

PVT. WALTER L. SMITH

MAIL TO ARMY HOSPITALS

Chicago, April 18—We are constantly being urged to write V-mail and keep up our correspondence with the boys in the services. Then why should there be poor service to the army general hospitals, where our dear ones lie wounded and sick, battling for their lives? Today we received word that a box of candy mailed March 27 for Easter, via insured parcel post, to Topeka, Kas., has not yet been received. Also there are instances where letters were never received or were one and one-half to two weeks reaching the addressee. M. M.

CONVICT COLONIES

Princess Anne, Md., April 23—There are still some vast, uninhabited tracts in the world, particularly in South America. Why not arrange to send Nazi prisoners of war to such places and let them build there anew? Former convict colonies, started with the dregs of Europe, now are respectable members of the family of nations.

To return these prisoners to Germany is like forcing a man to drink poisons already drained from his own body.

RIVES MATTHEWS

THE TRUMAN PICTURE

Dayton, O., April 18—Congratulations on the fine picture of President Harry S. Truman. I thought so much of it I framed it and gave it to our postmaster, Clarence N. Greer, who now has it on his office wall.

HERB KAEFER

ENOUGH WORK FOR ALL

Chicago, April 20—A combat engineer recently wrote that the War Workers' league being organized might seek an unfair advantage over veterans for those who worked in war production. I would say to him that there is a movement afoot to pit the war veteran against the war worker. This is being done by a Fascist movement to break labor unions. Veterans shouldn't fall for this.

I am a war worker in the sense that our plant is doing almost 100 per cent war work. When this mess is done and the veterans return to civil life, let's all work together. I want to keep my job and I also want them to have work at good wages. Their taking my job will solve nothing. We both must work.

As the engineer says, "Labor, all thru the war, was and still is boss." When he gets back let's work together and make our objective work for all, and labor will stay boss.

LEO PETROSKEY

JOYS OF PUBLIC HOUSING

Chicago, April 16—Floyd Dana of the Chicago Real Estate board was quoted in an article today as saying that while incomes generally have gone up as much as two and one-half times, rents in Chicago public housing projects remain low. Our rent in a public project [Cabrini] was raised from $37 to $52.

Any one living in the Cabrini project is not getting a break. There are 3,000 children pushed together, all living in rooms with cement floors. Many have colds and sore throats from the cold cement. The only places where they can play are two small playgrounds, about 30 by 100 feet. Most of the children have to play in the streets or be kept in the house.

This neighborhood is about the worst for shopping in the city. If you want any decent food, you have to board a street car to get it. If we need more homes, let's have homes with an adequate place for children to play, and not places like this horrible example. These apartments aren't worth what we are asked to pay for them. All I can say is live in one yourself and find out.

TENANT

"UNCLE SUGAR"

Chicago, April 24—David Darrah notes with disgust in today's Voice of the People that American soldiers in Europe refer to the United States as "the States," an unconscious adoption of a foreign term. Marines in the Pacific often refer to things "Stateside," but I have never heard our nation referred to as "the States." Almost to a man, however, Pacific marines speak of "Uncle Sugar," derived, of course, from the code words for the letters U. S.

LEATHERNECK

FRIEND OF THE PEOPLE

Letters to this department must be signed with names and addresses of writers.

FENCED-IN PARKWAY

Chicago, April 24—1. My husband was seriously injured when he tripped and fell over a wire fence strung around a parkway. 2. Can the landlord be held responsible?

L. T.

1. Ordinarily the lot boundaries extend only to the sidewalk. It must follow that the lot owner has no right to install such a fence, and your husband could recover from him by court proceedings. 2. Yes, if he is the one who installed the fence.

TRIBUNE LAW DEPARTMENT.

WOTTA LIFE! WOTTA LIFE!

Reprinted from Tribune's collection of Gaar Williams cartoons

182 FROM CITY, NEARBY ON NEW CASUALTY LIST

Army and Navy Report on Dead, Wounded

[Chicago Tribune Press Service]

Washington, D. C., April 27—The war and navy departments, thru the office of war information, today made public a new list of casualties, including 182 men from Chicago and its vicinity.

The list includes army and navy dead, wounded, missing, and army prisoners of war.

Next of kin have been kept informed of any changes that may have occurred in the status of casualties since this list was compiled.

CHICAGO AND VICINITY

NAVY DEAD

Bahrey, Walter Stanley, Seaman 2c, USNR. [Previously reported missing.]—Son of Mr. and Mrs. Eli Bahrey, 968 Sard Ave., Aurora.
Turner, John M., Jr., Cpl., USMCR.—Son of Mrs. Mary Turner, 2020 W. 23d St.

NAVY WOUNDED.

Adelman, Lee E., Pvt., USMCR.—Husband of Mrs. Lee E. Adelman, 102 W. Maple Ave., Roselle.
Andersen, Thomas L., Cpl., USMC.—Son of Mr. and Mrs. Michael Andersen, 615 Harvard St., Wilmette.
Battaglia, Carmen Anthony, Hospital apprentice 1c, USNR.—Son of Mr. and Mrs. Dominick Battaglia, 4831 W. Cortez St.
Edwards, Willie, Steward 3c, USNR.—Husband of Mrs. Willie Mae Edwards, 2729 S. Dearborn St.
Heidenblut, Robert Joseph, Seaman 1c, USNR.—Son of Mrs. Rose Heidenblut, 6922 S. Winchester Ave.
Krueger, William J. H., Cpl., USMCR. [Wounded second time]—Son of Mrs. Thersia Choles Krueger, 301 Hartzell, Evanston.
Lowden, Gordon J., Pfc., USMCR.—Son of Mrs. Louise Lowden, 3318 Monroe St.
O'Byrne, Arthur C., 2d Lt., USMCR.—Son of Mrs. Nora O'Byrne, Hillcrest Rd., Downers Grove.
Smith, George J. Sr., Pvt. USMCR.—Husband of Mrs. Dorothy H. Smith, 1328 W. 19th St.
Stoyak, Fred F., Pfc., USMC. [Wounded second time]—Son of John H. Stoyak, 4254 S. Ashland Ave.
Strean, William G., Pfc., USMCR.—Husband of Mrs. William G. Strean, 426 Julian St., Waukegan.
Swulius, Robert J., Cpl., USMCR.—Son of Mr. and Mrs. Peter F. Swulius, 3518 S. Hermitage Ave.
Torti, Robert A., Pvt., USMCR.—Husband of Mrs. Robert A. Torti, Franklin Grove.
White, Edward W., Pvt., USMC.—Father of Miss Marjean D. White, 6028 Drexel Ave.
Wiltshire, James W., Pvt., USMCR.—Husband of Mrs. James Wiltshire, 14619 Kentucky Ave., Harvey.

NAVY MISSING

Heller, Charles Sylvester, Specialist 2c, USNR.—Son of Mr. and Mrs. James Heller, 1522 W. 19th St.

ARMY DEAD [European Regions].

Borack, Milton, Pfc.—Son of Mrs. Fannie K. Borack, 2547 W. Division st.
Chilberg, Carl E., 2d Lt.—Husband of Mrs. Margaret C. Chilberg, Hainesville rd., Round Lake.
Ellingsen, Earl E., Sgt.—Husband of Mrs. Margaret J. Ellingsen, 2315 N. Kostner av.
Grish, Walter J., Pfc.—Son of Mrs. Marie E Grish, 5427 S. Sawyer av.
Hert, Carl J., 1st Lt.—Husband of Mrs. Gladys Hert, 3934 W. Byron st.
Hitzfield, Robert N., 2d Lt.—Son of Mrs. Byrtha O. Hitzfield, 946 S. Euclid av., Oak Park.
Holcomb, Frank M., Maj.—Husband of Mrs. Katherine M. Holcomb, 7159 S. Michigan av.
Kosach, Joseph E., T4—Son of Mrs. Theresa Kosach, 5109 Strong st.
Lainweber, Theodore, Pfc.—Son of Mrs. Mollie Lainweber, 2926 Washington st., Franklin Park.
Lesniak, Frank S., Pfc.—Son of Mrs. Sophie Lesniak, 1012 Harrison, Joliet.
Muschelewicz, Albert A., Pvt.—Son of Mrs. Cecelia H. Muschelewicz, 327 Pulaski rd., Calumet City.
Pohrte, Lloyd F., S/Sgt.—Son of Mrs. Helen C. Pohrte, 1427 S. Gunderson, Berwyn.
Sinks, Edward W., Sgt.—Husband of Mrs. Emily L. Sinks, 2236 W. 21st pl.
Wojtal, Alfred J., 2d Lt.—Husband of Mrs. Shirley E. Wojtal, 4400 Milwaukee av.

ARMY DEAD [Pacific Regions]

Catton, Homer D., Pfc.—Son of Mrs. Pearl I. Cook, 6234 Dorchester Ave.
Manubag, Escolastico, Pfc.—Brother of Pronay C. Manubag, 1281 N. Maplewood Ave.
Mendralla, Felix G., Sgt.—Son of Mrs. Sophia Y. Mendralla, 1413 N. Leavitt St.
Miller, Fred J., T/Sgt.—Son of Mrs. Louise Miller, 116 157th St., Calumet City.
Miraldi, Ernest P., Pvt.—Husband of Mrs. Mary D. Miraldi, 1428 S. Ridgeway Ave.
Perino, John J., Fl.O.—Son of Joseph Perino, 11245 S. Park Ave.

ARMY WOUNDED [European Regions].

Anderson, William H., T4—Son of Mrs. Petra Anderson, 2323 Ridge av., Evanston.
Ashbacker, Charles A., S/Sgt.—Son of Mrs. Myrtle V. Ashbacker, 5103 N. Clark st.
Baldauf, Donald R., Pfc.—Son of Edward J. Baldauf, 240 Stuart Ave., Aurora.
Becker, Stanley L., Pfc.—Son of Mrs. Alma J. Becker, 8615 S. Troop st.
Berger, Carl J., Pfc.—Husband of Mrs. Hazel H. Berger, 3722 Bosworth av.
Biechman, Harold, Pvt.—Son of Mrs. Sarah B. Biechman, 1822 S. Avers av.
Bissing, Constantine J., Pfc.—Son of Mrs. Elizabeth Bissing, 5029 Sunnyside av.
Booker, Harry, Pvt.—Son of Mrs. Cora Booker, 409 Bowen av.
Boston, Robert, Pvt.—Husband of Mrs. Jeanie M. Boston, 706 Greenleaf st., Evanston.
Bosener, Julius, Pvt.—Son of Mrs. Beatrice Bell, 3830 S. Parkway.
Castriota, Fred W.—Corp.—Son of Mrs. Genevieve Castriota, 1104 S. Monitor st.
Cimarolli, Gino M., Pvt.—Husband of Mrs. Mary A. Cimarolli, 11813 S. Lafayette av.
Ciuzka, Michael C., Corp.—Son of Mrs. Charles Ciuzka, 3221 N. Odell av.
Clayburn, Donald R., Pfc.—Husband of Mrs. Kathryn Clayburn, 6600 S. State st.
Cooper, Thomas E., Pfc.—Husband of Mrs. Marjorie J. Cooper, 6204 S. Park av.
Conner, Richard W., Pfc.—Son of Mrs. Emma E. Fitton, 2342 Lincoln av.
Cozad, Dick W., Pfc.—Husband of Mrs. Lillian A. Cozad, 2301 W. Van Buren st.
Czaplinski, Zygmunt A., Pvt.—Friend of Miss Caroline Pulmnar, 1414 Elston av.
Dasch, Louis S., Pvt.—Son of Mrs. Anna Dasch, 1066 N. Hermitage av.
De Jovine, Martin L., 2d Lt.—Son of Mrs. Rose R. De Jovine, 7600 W. 60th st., Argo.
De Klerk, William, Pfc.—Son of Mrs. Katherine De Klerk, 8614 S. Lowe av.
Donahoe, Bayard W., Pfc.—Son of Mrs. Irene Donahoo, 6232 W. Waveland av.
Eberwein, Frank G., Pfc.—Husband of Mrs. Betty B. Eberwein, 421 Griswald st., Elgin.
Eisner, Edwin J., Sgt.—Brother of Mrs. Martha Tanke, 1619 St. Charles rd., Maywood.
Englandela, Joseph J., Pfc.—Son of Mrs. Rose Englandela, 1327 Mohawk st.
Enzenbacher, George J., Pvt.—Son of Mrs. Ruth F. Enzenbacher, 3931 W. 64th st.
Evensen, Richard C., Pfc.—Brother of Gottlieb E. Evensen, 4058 W. Dickens av.
Fiolek, Joseph F., Pfc.—Son of Mrs. Barbara Burda, 1349 W. Huron st.
Fornell, Joseph E., 1st Lt.—Son of Mrs. Amanda O. Fornell, 11401 Longwood dr.
Freund, Philip C., Pfc.—Son of Dr. Charles A. Freund, suite 1445, 55 E. Washington
Friedman, Harold, T5—Son of Mrs. Helen Friedman, 1445 S. Harding av.
Fritsche, Richard C., S/Sgt.—Son of Mrs. Gladys C. Fritsche, Potter and Ballard rds., Des Plaines.
Garbarczyk, Anthony F., Pfc.—Son of Mrs. Emily Garbarczyk, 2513 S. Whipple st.
Geiss, Raymond F., T5—Son of Mrs. Elizabeth A. Geiss, 8010 S. Paulina st.
Giardino, Peter G., Pfc.—Son of Mrs. Mary C. Giardino, 65 S. Jackson st., Elgin.
Glorioso, John, Pfc.—Son of Mrs. Virginia M. Glorioso, 5044 W. Dakin st.
Gorsky, Raymond F., Pfc.—Son of Mrs. Frances Jaffke, 2845 S. Union av.
Graver, Fred J. Jr., Pfc.—Son of Mrs. Florence V. Graver, 7945 S. Wood st.
Greenberg, Alfred B., 2d Lt.—Husband of Mrs. Ruth Greenberg, 4225 N. St. Louis av.
Grimaldi, Dominic J., Pfc.—Son of Mrs. Rose D. Grimaldi, 916 S. Ashland blvd.
Haton, Raymond W., Pfc.—Son of Walter Haton, 2849 W. 40th pl.
Hejza, Eugene P., Pfc.—Son of Mrs. Frances Hejza, 1444 W. Blackhawk st.
Jackson, Edward M., Pfc.—Son of Mrs. Ruth E. Jackson, 1123 Ontario St., Oak Park.
Jania, Edward J., Pfc.—Son of Mrs. Eva S. Jania, 13513 Burley av.
Jasinski, Alfred T., Sgt.—Brother of Miss Mary Jasinski, 4811 S. Throop st.
Jorwiak, Leroy C., Pfc.—Son of Mrs. Stella Jorwiak, 2834 S. 48th ct., Cicero.
Julien, Lucien E., T5—Husband of Mrs. Harriet Julien, 2961 5th Ave.
Kaczmarek, Theodore, Pfc.—Son of Mrs. Josephine Kaczmarek, 5024 S. Racine Ave.
Kampwirth, John J., Pfc.—Son of Mrs. Agnes Kampwirth, 246 W. 60th St.
Karzen, Melvin S., Pvt.—Husband of Mrs. Sylvia Karzen, 3946 Congress St.
Kasper, Eugene C., Pfc.—Son of Mrs. Ophelia Kasper, 137 W. 65th St.
Kaval, Bruno, Pfc.—Son of Mrs. Magdalina Kaval, 929 W. 33d st.
Kelly, Daniel V., Pfc.—Husband of Mrs. Simone M. Kelly, 1950 N. Sheffield Ave.
Kerfman, Herman, Pvt.—Son of Mrs. Lena B. Kerfman, 739 N. Wells st.
Kiehne, Harold H., Sgt.—Son of Paul R. Kiehne, 4 E. Lake St., Addison.
Koga, Makoto M., Pfc.—Husband of Mrs. Eunice M. Koga, 1741 W. Warren Blvd.
Kozimor, Edward T., Pfc.—Son of Mrs. Lucy Kozimor, 1240 N. Western Ave.
Kurahara, Conrad K., Pvt.—Brother of Roy T. Kurahara, 2150 W. North Ave.
Laff, Andrew S., Pfc.—Son of Mrs. Anna Laff, 4634 S. Bishop St.
Lang, Otto E., Pvt.—Son of Mrs. Mary Mahmen, 2552 W. Montrose Ave.
La Plant, David W., S/Sgt.—Husband of Mrs. Marvis La Plant, 5109 N. Winchester Ave.
Lattyak, Aloysius F., Pvt.—Son of Mrs. Mary D. Lattyak, 4523 S. Honore St.
Lotta, Joseph S., Pfc.—Son of Mrs. Mary Lotta, 1908 W. Ohio St.
Maciejewski, Albert H., T5—Son of Mrs. Dolly H. Maciejewski, 2828 W. 39th Pl.
Mann, Thomas W., Pfc.—Son of Harvey M. Mann, 717 North Ave., Waukegan.
McEvoy, John J., Sgt.—Son of Leo C. McEvoy, 5555 N. Sheridan Rd.
McNally, Robert L., Corp.—Husband of Mrs. Gladys M. McNally, 2940 S. Lowe Ave.
Mirabile, Andrew M., Sgt.—Nephew of Mrs. Anna Mirabile, 5336 W. Drummond Pl.
Moston, Fred H., Pfc.—Son of Mrs. Margaret Moston, 6413 Tahoma Ave.
Mosser, Clifford C., Sgt.—Husband of Mrs. Evelyn L. Mosser, 5621 Ozark Ave.
Nastav, Matthew Jr., Pfc.—Son of Mrs. Katherine Nastav, 2916 E. 97th St.
Muczynski, Bruno E., Pvt.—Husband of Mrs. Loretta B. Muczynski, 2328 W. Medill Ave.
Muscato, Robert B., Pvt.—Husband of Mrs. Mary R. Muscato, 1121 S. Monitor Ave.
Neff, James, Pfc.—Son of Mrs. Harriet Neff, 2413 Francisco Ave.
Palmo, Angelo R., Pvt.—Husband of Mrs. Marie Palmo, 10634 State St.
Paschal, Odell, T4—Son of Mrs. Carrie L. Carpenter, 539 E. 33d St.
Patek, Arthur L., Sgt.—Son of Louis Patek, 1819 S. Elmwood Ave., Berwyn.
Peterson, Carl H., Sgt.—Husband of Mrs. Ruth Peterson, 6835 Lafayette av.
Piotrowski, Edward H., Pfc.—Husband of Mrs. Mildred J. Piotrowski, 2733 W. 23d St.
Ponzevic, Daniel E., Pfc.—Son of Mrs. Elizabeth Ponzevic, 2018 S. Peoria St.
Port, Foster, Pfc.—Husband of Mrs. Elizabeth I. Port, 1801 S. 3d av., Maywood.
Quantrell, James D., Pfc.—Son of Mrs. Isabelle Quantrell, 710 Miami St., Joliet.
Rathnau, Raymond T., Pvt.—Husband of Mrs. Beatrice P. Rathnau, 6840 S. Wood St.
Raymond, Dan, Pfc.—Son of Mrs. Mildred Raymond, 857 N. Karlov av.
Robinson, Arthur C., Pfc.—Husband of Mrs. Harriet I. Robinson, 7939 Marquette rd.
Root, Frank J., Pfc.—Son of Mrs. Frances Root, 2827 S. Sawyer av.
Rose, William Y., 1st Lt.—Son of Mrs. Minnie Y. Rose, 6512 Eberhart av.
Spatz, Charles G., 1st Lt.—Son of Mrs. Marie B. Spatz, 7148 Honore St.
Stanek, Henry E., Pfc.—Husband of Mrs. Irene F. Stanek, 3306 W. 55th st.
Stroik, Raymond G., Sgt.—Son of Mrs. Clara B. Stroik, 5081 Pensacola av.
Stuckal, Ernest, Pvt.—Son of Mrs. Goldie Stuckal, 1830 S. Ridgeway Ave.
Surina, Charles J., Pfc.—Husband of Mrs. Rose Mary Surina, 1409 S. Karlov Ave.
Sweger, Theodore J., S/Sgt.—Son of Mrs. Josephine Sweger, 2403 W. 63d st.
Tully, Bernard W., Sgt.—Brother of Miss Mary E. Tully, 5524 S. Union Ave.
Vernel, Louis J., Pfc.—Son of Mrs. Helen Vernel, 507 Liberty st., Joliet.
Ward, Charles E., Pvt.—Son of Daniel Ward, 7558 Eberhart Ave.
Wicker, George F., Pvt.—Son of Mrs. Anna Wicker, 3339 N. Clark St.
Ziesler, Richard C., S/Sgt.—Son of E. S. Ziesler, 548 Elmwood, Evanston.

ARMY WOUNDED [Pacific Region]

Brazulis, Bruno W., Sgt.—Brother of Anthony Brazulis, 4330 S. Hermitage Ave.
Chmiel, Alex A., Pfc.—Son of Mrs. Antoinette Chmiel, 2739 Haddon Ave.
Christofferson, John L., 2d Lt.—Husband of Mrs. Christine K. Christofferson, 210 Center Ave., Aurora.
Claussen, Richard D., Pfc.—Husband of Mrs. Violet M. Claussen, 5618 N. Artesian Ave.
Covarrubias, Nemesio S., Pvt.—Son of Nemesio S. Covarrubias, Sr., 8716 Buffalo Ave.
Di Gioia, Rocco C., Pfc.—Son of Nick Di Gioia, 540 N. Avers Ave.
Dulik, Joseph L., Pfc.—Brother of Mrs. Frances A. Trejbal, 2444 S. Avers Ave.
Funk, Stanley J., Pfc.—Son of Joseph S. Funk, 3265 Archer Ave.
Furman, Chester L., Pfc.—Brother of Miss Pearl Furman, 3708 S. Paulina St.
Ginn, David M., S/Sgt.—Husband of Mrs. Mary S. Ginn, 701 Maple Ave., Downers Grove.
Halverson, Oliver J., S/Sgt.—Husband of Mrs. Laura G. Halverson, 7615 S. Blackstone Ave.
Jimenez, Narciso A., Pfc.—Friend of Al Gabaldon, 938 Cambridge Ave.
Kamark, Chester L., 1st Sgt.—Husband of Mrs. Dolores J. Kamark, 7343 S. Peoria St.
Kincade, Brian D., Pfc.—Son of Alexander F. Kincade, Consoer-Townsend and Associates, Chicago.
Martin, Darrel W., Pfc.—Son of Wade C. Martin, Des Plaines.
Mastronicola, Mike J., Pfc.—Son of Dominick Mastronicola, 2517 W. Adams St.
Rowe, William A., Pfc.—Son of Mrs. Sadie W. Rowe, 1615 Kamanisky Ave.
Rubin, Chester J., Pfc.—Son of Mrs. Stephenie E. Rubin, 500 W. Fullerton Parkway.
Rusnak, Paul M., Pfc.—Son of Mrs. Mary Rusnak, 5422 S. Fairfield St.
Swanson, Harold R., S/Sgt.—Son of Mrs. Anna Swanson, 1701 N. Karlov Ave.
Stimpson, Theodore, Pfc.—Son of Mrs. Tena Stimpson, 53 E. 46th St.
Szczepanski, Edmund B., T5—Son of Mrs. Frances S. Szczepanski, 2658 Homer St.
Vena, Louis J., T5—Son of Mrs. Mildred Vena, 7522 Dobson Ave.
Wade, John C., T4—Husband of Mrs. Gladys B. Wade, 1452 E. 54th Pl.

ARMY MISSING [European Region]

Bauer, George L., 1st Lt.—Husband of Mrs. Margaret L. Bauer, 205 W. Main St., St. Charles.
Covelli, Michael F., Jr., Pfc.—Son of Mrs. Antoinette S. Covelli, 832 N. Francisco St.
Gradle, Joseph G., Pfc.—Husband of Mrs. Mary Gradle, 4803 S. Elizabeth St.
Kandefer, Frank J., T5—Husband of Mrs. Henrietta R. Kandefer, 2312 W. Dickens.
Keefrey, Edward W., Jr., S/Sgt.—Son of Edward W. Keefrey, Sr., 8131 Anthony Ave.
McConnell, Elvin D., Pfc.—Son of Mrs. Augusta McConnell, 1159 W. Belmont Ave.
Williams, Jack S., Fl.O.—Son of Mrs. Margaret L. Williams, 6248 Stoney Island Ave.

ARMY PRISONERS [Captured by Germany].

Abbate, Russel F., T5—Son of Sam Abbate, 511 Wisconsin St.
Bartnik, George A., 2d Lt.—Son of Adam J. Bartnik, 5120 S. Whipple St.
Brown, Lee W., T4—Brother of Mrs. Florence L. Randolph, 244 E. Pearson St.
Chicado, Joseph, Pvt.—Son of Mrs. Antonia Chicado, 7231 W. 57th St., Summit.
Clark, Herbert F. Jr., Sgt.—Son of Herbert F. Clark Sr., 406 Curtiss Pl., Park Ridge.
Cleary, Andrew, Pfc.—Brother of Mrs. Kathleen McHugh, 1550 W. Highland Ave.
Hillock, John E., Pfc.—Son of Mrs. M. Hillock, 16 W. Erie St.
Hollingshead, Lloyd G., Sgt.—Son of Mrs. Blanche Hollingshead, 1411 N. Elston Ave.
John, Sam, Pfc.—Son of Mrs. Mary S. John, 1421 N. Oakley Blvd.
Johnson, Richard H., Pvt.—Husband of Mrs. Florence A. Johnson, 2419 N. Francisco Ave.
Keating, William J., Pfc.—Son of Louis Keating, 6746 S. Ashland Ave.
Kroncke, Charles P., Pfc.—Son of Mrs. Lillian M. Kroncke, 3317 Maypole St.
Larson, Walter F., Sgt.—Son of Mrs. Eleanor Larson, 4125 N. Monticello Ave.
Levy, John J., S/Sgt.—Son of Harry H. Levy, 5140 Kimbark Ave.
Madura, Chester T., Pvt.—Husband of Mrs. Dolores E. Madura, 3920 N. Austin Ave.
Mikrut, John S., S/Sgt.—Son of Mrs. Eva Mikrut, 3645 S. Hermitage St.
Nuccio, Philip J., Pfc.—Husband of Mrs. Shirley V. Nuccio, 6412 Northwest Highway.
O'Bryan, George R., Pfc.—Son of Mrs. Mary Ann O'Bryan, Blue Mound.
Ohlberg, Ernest, Pfc.—Husband of Mrs. Grace S. Ohlberg, 3309 N. Karlov St.
Olson, Joel W., Pfc.—Brother of Mrs. Edith C. Parlow, 628 S. Broadway, Aurora.
Ziegenhorn, Maurice J., T4—Son of Mrs. Mary A. Ziegenhorn, 4409 W. Adams St.

DOWNSTATE ILLINOIS

NAVY WOUNDED

Allen, George T., P/Sgt., USMC.—Husband of Mrs. George T. Allen, 328 Marquette St., La Salle.
Martin, Robert Clifford, Pfc., USMCR.—Son of Mrs. Amy E. Martin, Urbana.
Rains, John Harrison Jr., Pfc., USMC.—Son of Mr. and Mrs. John Rains, Champaign.
Stone, William E., Cpl., USMC.—Son of Mr. and Mrs. Perry Martin, 607 N. State St., Champaign.

NAVY SAFE

Parker, Floyd John, Coxswain, USNR. [Previously reported missing]—Husband of Mrs. Leona Gertrude Parker, 901 N 9th Ave., Kankakee. Son of Mr. and Mrs. John Lewis Parker, 200 S. East Ave., Kankakee.

ARMY DEAD [Pacific Regions]

Brosseau, Robert E., Pfc.—Son of Mrs. Ruth D. Brosseau, 1254 Schuyler, Kankakee.
Carolus, Donald S., Pfc.—Husband of Mrs Marian S. Carolus, 101 Hamilton, Peoria.

ARMY WOUNDED [European Regions]

Cavitt, Derrol, Pvt.—Husband of Mrs. Mary M. Cavitt, 606 Caroline st., Peoria.
Cekander, Charles P., Pfc.—Son of Charles Cekander, Urbana.
Di Tomassi, William A., Pfc.—Son of Mrs. Angelina P. Di Tomassi, 1255 Rose av., Rockford.
Fitzgerald, Donald V., T5—Son of Mrs. Millie Fitzgerald, 503 Kettelle st., Peoria.
Lee, Dwight M., Pfc.—Son of Mrs. Alice M. Lee, 208 S. Locust, Champaign.
Potter, Marshall M., Pfc.—Husband of Mrs. Mildred E. Potter, 3010A South Adams st., Peoria.
Wendt, Walter H. Jr., Pvt.—Son of Mrs. Gene Wendt, 3315 Broadway, Rockford.
West, Robert L., Pvt.—Son of Mrs. Laverne D. West, 441 Prospect Ave., East Peoria.
Winch, John M., T5—Son of John M. Winch, 323 E. Monroe St., Springfield.

ARMY MISSING [European Regions]

Rudoll, Wallace W., S/Sgt. — Brother of Chester H. Rudoll, Cunningham Rd., Rockford.

ARMY PRISONERS [Captured by Germany].

Nicklis, Roy J., Pfc.—Son of Mrs. Jennie I. Nicklis, 1018 9th Ave., Rockford.
Patton, Leonard S., Pfc.—Son of Frank J. Patton, 1020 N. McArthur Blvd., Springfield.

INDIANA

NAVY WOUNDED

Selva, Richard T., Pfc., USMCR.—Son of Mr. and Mrs. Joseph Selva, 2640 173d st., Hammond.
Tankisley, Elijah W., Pfc., USMCR.—Son of Mr. and Mrs. Elijah P. Tankisley, New Albany.
Thomas, Sammie H., Pfc., USMCR.—Son of Mrs. Della Thomas, 462 Mount st., Gary.

ARMY DEAD [European Regions]

Ferguson, Robert W., Pfc.—Husband of Mrs. Mary Ferguson, 728 Georgia St., Gary.
Leonard, Lyle J., S/Sgt.—Son of Mrs. Mary Pruzinsky, 2046 Superior St., Whiting.

ARMY WOUNDED [European Regions]

Bilbrey, William C., Pfc.—Son of Mrs. Helen Kendal, 4843 Alexander av., East Chicago.
Cardona, Salvador, Pvt.—Son of Mrs. Santa V. Hernandez, 3308 Watling St., East Chicago.
Dolasinski, Eugene, Pvt.—Son of Mrs. Antoinette Dolasinski, 262 Pold st., Gary.
Du Mond, John A., Pfc.—Son of Harry A. Du Mond, 4565 Harrison st., Gary.
Gargas, Edward, Pfc.—Son of Mrs. Catherine Gargas, 3901 Drummond st., East Chicago.
Gonzales, Joseph, Pvt.—Brother of Dario Gonzales, Hammond.
Gordon, Julius H., Pfc.—Husband of Mrs. Rosemary A. Goron, 246 Russell St., Hammond.
Toth, Rudolph G., Pfc.—Son of Michael Toth, 1144 Pennsylvania st., Gary.
Urbanczyk, Leonard J., T5—Son of Mrs. Anna Wozniak, 523 W. 151st st., East Chicago
Wildhart, Joseph J., T4—Husband of Mrs. Lois L. Wildhart, 724 S. Woodland av., Michigan City.

ARMY PRISONERS OF WAR—[Germany]

Waszak, Edward F., Pfc.—Son of Mrs. Clara M. Waszak, 4437 Ash Ave., Hammond.

TERRY

Home from Pacific

Capt. Joseph McCarthy and his wife yesterday after his return from duty with the marines.

Marine Capt. Joseph McCarthy, 34, of 5715 May st., a veteran of the invasions of Saipan, Kwajalein, Tinian, and Iwo Jima, said yesterday he believed the Iwo campaign will prove to be the toughest battle of the entire war for the marine corps.

The invasion was the worst he participated in, McCarthy said, because the marines were facing the best Jap troops, strongly fortified, and for the first time using effectively their adaptation of the German robot bomb. The bomb, he explained, is particularly devastating because it kills more by concussion and shock than by fragmentation.

Capt. McCarthy also said that he had met Thomas Morrow, one of the Tribune correspondents in the South Pacific area. Morrow, he said, earned the respect of every marine on the island for his method of gathering news. "Morrow landed with the invasion troops because he wanted to, not because he had to," McCarthy said. McCarthy, a former Chicago fireman, is visiting his wife, Mildred, on a 30 day furlough.

WIFE TESTIFIES FOR HUSBAND AS HE ASKS DIVORCE

The only witness appearing before Circuit Judge Leonard C. Reid yesterday in behalf of Walter Newman, 20, somewhere in the Pacific with the navy, was his wife, Catherine, 18, of 30 S. Kedzie av., whom he was seeking to divorce. His attorney, Samuel H. Shapiro, explained the unusual circumstance:

"My client is off in the Pacific somewhere," he said. "We couldn't even reach him to get a deposition, so I subpenaed his wife—the defendant in the case."

Mrs. Newman admitted that her husband's allegation of desertion was well founded. She said they were married when she was 14, and that she left him a year later, telling him that she thought their marriage had been a failure. And nothing had happened since to make her change her mind, she said. Judge Reid granted Newman the divorce.

SLAYING OF FARM WIFE ADMITTED BY HUSBAND, 80

Muskegon, Mich., April 27 (AP)—Prosecutor Joseph B. Legatz said tonight that James F. Thorp, 80, Muskegon township farmer, had admitted in a signed statement the brutal slaying earlier this evening of his wife, Florence, 67.

Sheriff's Deputies Charles Harken and Golden Huston, summoned by Thorp, found the woman suffering from severe injuries and a bullet wound in the head. She died two hours later.

Legatz quoted Thorp as saying he struck his wife once with a stove poker and twice with an ax, then shot her with a revolver, because she refused to obey his orders to stay away from a class for Sunday school teachers.

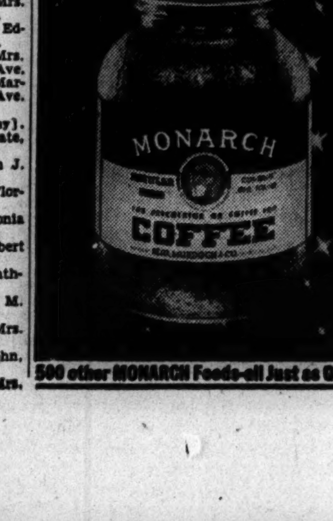

500 other MONARCH Foods—all Just as Good!

CIRCUS LADDER ACT CRUMBLES; 5 GIRLS INJURED

14,000 See Jittery Actors Tumble

New York, April 27 [Special]—Return of the "big top jinx" today brought unexpected and grim thrills to 14,000 spectators of the Ringling Brothers and Barnum & Bailey circus as five girl acrobats were seriously injured in a plunge from aerial ladders at Madison Square Garden.

For several moments peril-packed drama swept the entire arena as a twin act in simultaneous performance almost duplicated the mishap.

A sudden outbreak of jitters was said to have gripped one troupe, a high ladder balancing act called "The Galassos." A team of eight girls and two men were performing on 40 foot ladders balanced in an upside down V on a table. At the top the two men were making head and hand stands on a tiny platform.

Girl Loses Balance

The act, next to the closing number on the program, opened smoothly. The girls were working on the inside of the V, holding the ladders together.

Then one of the girls lost her balance. The pyramid wavered. A long, in-drawn breath swept the crowd. Frantically the acrobats struggled for equilibrium. They failed, and bodies and ladders crashed to the floor in an awkward tangle.

At that moment the twin act at the other end of the arena also developed trouble. Carl Wallenda, who trained the teams in the twin spectacle, was handling an identical troupe of eight girls and two men when they also got the shakes. He averted a duplicate accident by slapping one fainting girl whose wavering threatened to send her team to the floor.

Meantime, attendants had run to the aid of the Galassos team. The two men had leaped clear. But the eight girls were sprawled in confusion on the ground. Three were only bruised but the others were hurt.

Victims Carried Out

Angela Antalek was carried from the arena on a stretcher, her right leg broken. Her sister Monsy, and three others girls Yvonne Tremblay, Jery Hill, and Violet Repensky—also were carried out suffering from injuries not immediately ascertained. All were taken to Polyclinic hospital.

Despite the accident, the show went on. The closing spectacle was performed on schedule. But the word quickly spread around the big top that "the jinx" was back.

Numerous mishaps of similar nature have plagued the circus the last two seasons. The greatest tragedy was last year's fire at Hartford, Conn., in which 168 persons died. Even marital difficulties have beset the circus, the Wallenda troupe of high wire performers having had near falls caused by the wavering of a performer disturbed by his aerialist wife having divorced him.

'ATABRINE COCKTAIL HOUR' ORIGINATOR IS PROMOTED TO MAJOR

Spencer M. Allen, former news commentator on W-G-N, has been promoted from captain to major and is serving as chief of the armed forces radio service in Maj. Gen. Frederick Gilbreath's South Pacific base command. Maj. Allen set up the first army expeditionary station on Guadalcanal. There he originated the program still known as the "Atabrine Cocktail Hour" which comes on each day at 5:30 p. m. to remind garrisons to take the anti-malarial drug.

Numerous listeners observed yesterday that if the San Francisco conference follows its practice of Thursday evening, it won't develop a high rating in broadcasting listener surveys. Molotov's long speech in Russian was followed by a complete translation in English, and then in French! Those who survived the Russian to hear the English translation dialed out rapidly when the third version came along.

DOCTOR'S INSTRUMENTS STOLEN

Dr. Maurice Cottle, 530 Hawthorne pl., told police yesterday that thieves took his surgical bag, containing instruments worth $1,350, from the vestibule of the apartment building where he lives Thursday night.

DRIVERS' UNION BACKS DAD TO G.I. BOND CRUSADE

More Chicago labor leaders and their unions yesterday signified approval of a suggestion, made in a recent editorial in THE TRIBUNE, that fathers of service men buy war bonds in their son's name as concrete evidence of their appreciation of the work of American soldiers and sailors.

Officials of the Milk Drivers' union, local 753 of the International Brotherhood of Chauffeurs, Teamsters, Warehousemen, and Helpers, said they would attempt to have their members subscribe to the idea as a group.

At the next union meeting, said Gus Moline, union trustee and business agent, the membership will be asked to support the plan wholeheartedly. Present indications, he said, are that every union member with a son or daughter in service will buy a bond.

Hundred from Union Families

More than 500 sons and daughters of members of the union are in uniform, he said. The union meeting will be held May 10 in Plasterers' hall, 330 S. Marshfield av.

Moline has a son, Wilber, serving with the navy in the South Pacific, and a daughter, Lucille, serving with the SPARS. Joseph Therry, union secretary and business agent, has a son, Wayne, with the army in Europe.

Meanwhile, private clubs also joined the mounting list of organizations backing the idea.

Athletic Club Joins Move

The Illinois Athletic club, 112 S. Michigan av., will attempt to get a full representation of its membership on the bond buying list, officials said; within a few days a formal campaign will be organized.

A special appeal also will be made at 8 p. m. Monday in Greenfield park, 5100 N. Ridgeway av., at a meeting of all members of the district office of civilian defense organizations. Frank Rathje, chairman of the OCD house to house canvass for the 7th war loan, will speak.

STEVENS

Cute Play Pals

for a youngster's summer of sun—overalls and shorts in White gabardine!

Mites in White look cool and cute at play. This matching "pair" of overalls and shorts make Brother and Sister a cunning couple—"free" them for sandpile fun or backyard games. Mother's pleased because they're sturdy cotton gabardine and can take the wear-and tear lively tots give them. White only. 2 to 5. Shorts **1.75.** Overalls. **2.25.**

Sorry, no phone orders!

Children's Shop—5th Floor

Chas. A. Stevens & Co.

State Street Open 9:45 to 5:45

THIS IS THE 35TH OF A SERIES

SUSTAINED CONSTRUCTION ACTIVITY

★ ★ ★

One step toward high level employment

In the 34th editorial of this series, it was pointed out that sustained prosperity, based on high level employment, was a major postwar goal accepted by government, management and labor.

That editorial developed the theme that, if the goal were to be approached without undue sacrifice of our essential liberties, we must forego the search for magic panaceas, and follow the harder but more promising course of analyzing step by step, and industry by industry, the measures that might contribute toward the end sought.

This is the first of a number of editorials following such a particularized approach. It will examine the role of the construction industry in forwarding sustained prosperity.

☆ ☆ ☆

The influence of construction upon the general level of economic activity is important but not decisive. The claim is frequently advanced that major fluctuations of the business cycle might be ironed out by a properly devised and timed public works program; but any examination of the relatively modest contribution of construction activities to total national output will demonstrate its extravagance.

In the twenty years from 1920 through 1939, the value of new construction averaged just over 8½% of the gross national product. If we add repair and maintenance expenditures, the total is increased to a little over 12% of the gross product. But approximately two thirds of the construction of this period was privately initiated, and only one third was represented by government construction, federal, state and local combined. To expect that we can level out the peaks and valleys of our whole economy through manipulating the 4% portion that is represented by government construction is to expect a very small tail to wag a very large dog.

In fact, the record of construction activity in the past has been on the side of disequilibrium rather than stabilization. In boom times construction activity has climbed to relatively higher peaks than those reached by the economy as a whole; in depression periods it has fallen to deeper troughs.

Instead, then, of expecting the construction industry to stabilize our whole economy—a task clearly beyond its power—it would seem appropriate to ask that it look to the more attainable goal of leveling out its own violent fluctuations.

Of the many measures that might contribute to this end, it is practicable here to present only the broad outline of those which seem to offer the greatest potential usefulness.

☆ ☆ ☆

1. Stabilization implies the holding of a balance rather than a freezing at a given level. No rigid formula for a most desirable level of construction activity is possible or desirable. However, it may be accepted as a reasonable initial premise, that we could sustain in the future without major distortion something like the 12% ratio of total construction to gross national product that has been approximated in the past. If it is to serve as a useful reference point, such a generalized premise must be subjected to constant testing both nationally and locally. There must be careful and continuous scrutiny for signs of demand saturation, cost inflation, and labor shortages, all danger signals of far greater reliability than any percentage formula.

2. Public construction, although too small to exert a decisive influence upon economic activity as a whole, if properly timed can do much to level out the construction cycle.

To do this most effectively, public construction should be deferred where and when private building is going forward at a satisfactory pace, and should be started when and where private activity shows undue slack. All government construction does not lend itself to such adjustment. But a large portion of it could be held up for the three to five years which, upon past experience, would provide the necessary leeway to counteract the more violent fluctuations in private building.

3. Since private building, postwar as in the past, must supply the preponderant share of construction activity and employment, costs will continue to play a dominant role in determining levels of operation. The accumulated backlogs of demand, fostered by wartime restrictions on private building, will stimulate a postwar construction boom. In the past, such booms have been characterized by sharply rising costs, saturation of demand, and finally collapse. This unwholesome sequence may be broken, if costs can be held down.

A recent study by technicians of the War Production Board on the outlook for private housing construction illustrates the point. From 1900 to 1940 the number of housing units built in this country closely matched the statistics of new family formation. The former ran considerably ahead of the latter from 1920 to 1929, and fell behind by the same margin in the following decade.

If the market for new houses were to be similarly limited for the period from 1940 through 1949, the effective demand for new housing during the last five years (1945-1949) is estimated at 3,000,000 units. That is after allowing for houses built from 1940 through 1944, and for vacancies, demolitions, and other factors. If, however, prices could be reduced to 1939 levels, the 3,000,000 unit demand is estimated as increasing to more than 7,000,000 units. Since the latter figure is substantially beyond our production capacity for the period, a backlog would be created that would support an effective sustained demand for the subsequent decade (1950-1959) of 1,000,000 units per year, as against half that amount if rents and sales prices mount with increasing incomes.

The precise accuracy of such an estimate may well be questioned. There can be no question as to the general validity of the point illustrated. The progressive lowering of construction costs will stimulate demand in this field as it has in others. Building management, labor, and their suppliers and customers stand to gain from such a result. Unnecessary restrictions against the adoption of improved technologies and increased productivity should, therefore, be removed, whether imposed by codes of government, regulations of unions, collusion of managements, or inertia of workers.

4. Numerous other measures could contribute substantially to increased and increasingly stable construction activities. Space remains only to stress the importance of careful consideration for the use of credit facilities as a means of stabilization. In recent years the establishment of the Federal Housing Administration provided a needed stimulus to mortgage lending in the field of housing. The modern pattern of long-term mortgages, providing for regular amortization as well as interest, should be a steadying factor in periods of liquidation. However, there appear to be further possibilities for using credit facilities as a brake when construction activity threatens to climb beyond a level that can be sustained. If public and private lending agencies could devise sound means for raising mortgage rates, increasing down-payment requirements, shortening amortization periods and basing value appraisals upon normal rather than inflated costs, they might exert a healthy influence against the tendency of the construction bubble to inflate until it bursts.

☆ ☆ ☆

There is no royal road to sustained high level employment. There is not even a single path to assured construction stability—there are many paths, all strait and narrow and all paved with bruising cobbles. This is true for all other major segments of industry.

It is easier to seize upon a magic formula such as monetary control, or deficit spending, or any one of a score of others, than to undertake an intricate task of piecemeal exploration. But only the latter course will lead to prosperity.

James H. McGraw, Jr.

President McGraw-Hill Publishing Company, Inc.

This is a summarized version of an editorial which appears in the May issues of the McGraw-Hill publications. A copy of the complete editorial will be sent on request.

McGRAW-HILL

PUBLISHING COMPANY, INC. *BOOK COMPANY, INC.*
330 WEST 42ND STREET *NEW YORK (18), N. Y.*

HEADQUARTERS FOR INDUSTRIAL INFORMATION

THE McGRAW-HILL NETWORK OF INDUSTRIAL COMMUNICATION:

American Machinist • Air Transport • Aviation • Aviation News • Bus Transportation • Business Week • Coal Age • Chemical & Metallurgical Engineering • Construction Methods • Electrical Contracting • Electrical Merchandising • Electrical West • Electrical World • Electronics • Engineering & Mining Journal • E. & M. J. Metal and Mineral Markets • Engineering News-Record • Factory Management & Maintenance • Food Industries • Mill Supplies • Power • Product Engineering • Textile World • Wholesaler's Salesman

BUSINESS AND INDUSTRIAL BESTSELLERS FROM THE McGRAW-HILL BOOK COMPANY:

Standard Handbook for Electrical Engineers • Marks' Mechanical Engineers' Handbook • Colvin and Stanley's American Machinists' Handbook • Brady's Materials Handbook • Perry's Chemical Engineers' Handbook • Terman's Radio Engineering Handbook • Hill and Hook's Management at the Bargaining Table

IMPORTANT NEW WHITTLESEY HOUSE BOOKS:

John Mason Brown's Many a Watchful Night • Fred Stone's Rolling Stone • Max Miller's The Far Shore • Blake Clark's Robinson Crusoe, U. S. N.

BUSINESS PUBLISHERS INTERNATIONAL CORPORATION, AN AFFILIATE, PUBLISHERS OF BUSINESS AND TECHNICAL MAGAZINES FOR LATIN AMERICA, AND OVERSEAS CIRCULATION

AMERICAN JEWS' FUTURE WILL BE TOPIC AT PARLEY

Annual Conference Set for Tomorrow

BY THE REV JOHN EVANS

The annual conference of the Chicago council of Conservative synagogs will consider the question, "Whither the American Jew?" at sessions tomorrow in the Stevens hotel. Each of the 10 synagogs in the council will be represented by a large official delegation and by many members who will participate in afternoon panel discussions.

Rabbi David Goldstein of Omaha, Neb., will address the plenary session at 2 o'clock and four panel discussions will open at 3:30. These panels, each with a rabbinical consultant, will consider the following subjects: "The Jewish Community Tomorrow," "The Pattern for Jewish Youth of Tomorrow," "The Role of the Sisterhoods," and "The Role of the Men's Clubs."

Rabbi Goldman to Speak

Following dinner, Rabbi Solomon Goldman of Temple Anshe Emet, Pine Grove av. and Grace st., will address the conference and answer questions from the audience. Cantor Moses Silverman will offer selections during the dinner. Reuben R. Kaufman is general chairman of the conference under appointment of Leon Silvertrust, president of the council, which is affiliated with the Jewish Theological seminary of America, New York.

The annual community "Melaveh Malkah" [ushering out the Sabbath Queen] of the alumni and students of the College of Jewish Studies, 220 S. State st., will be held tonight in the Standard club. The musical dramatic feature of the evening will be a dialog and choral chant by Sidney J. Jacobs, presented by the Halevi Choral society, led by Hyman Reznick and the Pargod Dramatic group directed by Rozetta Alk.

Prof. Simon Halkin of the Jewish Institute of Religion, New York, will be the guest speaker, and Dr. Leo L. Honor, executive director of the Jewish board of education, will address the group. Bert B. Weinstein, president of the alumni association, will preside.

Presidents' Night Planned.

Presidents' Night will be observed tomorrow by the 100 presidents of women's organizations related to the Associated Talmud Torahs of Chicago, in the newly purchased Talmud Torahs educational building, 3951 W. Wilcox st., formerly the Metropolitan Masonic temple. Rabbi Abraham E. Abramowitz of Albany Park Hebrew congregation will be guest speaker, and Evelyn Hattis Fox, interpreter of Jewish art, will present musical and dramatic selections with a group she directs.

The presidents will be introduced by Rabbi Menahem B. Sacks, executive director of the Talmud Torahs, under whose direction 34 schools give daily religious instruction to thousands of children. Mrs. Adolph Robin, is president of the women's division of the Talmud Torahs.

Religious News Notes

Maj. Gen. Russel B. Reynolds, commanding officer of the 6th service command, will detail two army officers for the entourage of **Archbishop Samuel A. Stritch** during the Holy Name societies' holy hour, to be held June 3 in Soldiers' field. . . . Sponsored by the Chicago Round Table of Christians and Jews, **Louis Lytton,** currently appearing in "Othello," will present his dramatic sketch, "I Am an American," at the following high schools: Englewood, Monday; McKinley, Tuesday; Flower Technical, Wednesday; Amundsen, Thursday, and Von Steuben, Friday.

The Rev. Dr. Ernest Fremont Tittle of First Methodist church, Evanston, will preach tomorrow morning in Rockefeller Memorial chapel of the University of Chicago. . . . Memorial services for **Pvt. William Gebauer,** killed in action in Germany March 2, and **Midshipman Robert Kurth Mead** of Abbott hall, killed in training April 2, will be included in the 11 a. m. service tomorrow in St. Paul's Evangelical Lutheran church, Orchard and Kemper sts. **The Rev. Dr. Gerhard W. Grauer,** pastor, will officiate.

Dillon S. Myer, war resettlement administration director, will address the Union Ministers' meeting of the Chicago Church Federation at 10:30 a. m. Monday in Central Y. M. C. A. auditorium. His talk on "Chicago's Newest Minority Group and the Churches" will concern resettlers of Japanese ancestry coming to the city from relocation camps. . . . The trustees of Northern Baptists' Theological seminary have named the 21-apartment building recently acquired for a dormitory Koller hall, signalizing the eight years' administration of **Dr. Charles W. Koller,** president.

The Rt. Rev. William Scarlett, Episcopal bishop of Missouri, will address the Sunday Evening club tomorrow night in Orchestra hall. . . . The foreign mission rally of Moody Memorial church to underwrite the annual $55,000 budget will close tomorrow. **Dr. H. A. Ironside** reports 106 members of the church are in foreign countries. **Dr. G. Allen Fleece** of Columbia [S. C.] Bible college will speak at 11 a. m. and **Dr. William Culbertson,** dean of the institute, at night. The musical program at both services will include the **Rev. and Mrs. T. MacDuff Copeland of England.** . . . **President V. R. Edman** of Wheaton college will speak Wednesday night in the Salvation Army Temple corps, 1512 Madison st.

The Pilgrim fellowship, Congregational-Christian church youth organization, will hold its annual meeting tomorrow afternoon in the First Congregational church, Evanston. **The Rev. Dr. Hugh Elmer Brown,** pastor of the host church, and the **Rev. Dr. Niel E. Hansen,** director of the Chicago Congregational union will speak. **Dr. Georgia Harkness** of Garrett Biblical institute will preach on "Sources of Power" at a 7:45 p. m. service. . . . **The Rev. John Heuss** of St. Matthew's Episcopal church, Evanston, will be the principal speaker at the leadership luncheon of the Girls Friendly society at noon today at 50 E. Huron st. **Mrs. Harry Hughes,** diocesan president, will preside.

The 18th anniversary of the presentation by **Mr. and Mrs. Andrew R. Dole** of an organ to First Congregational church, Ashland and Washington blvds., will be memorialized by a recital at 5 p. m. tomorrow by **Dr. William Lester,** church organist. . . . **Prof. Alfred Meyer** of Valparaiso university will address the Men's club of Our Redeemer Lutheran church, 6430 Harvard av., at 8 p. m. tomorrow on "World Events and their Relation to the Church." . . . "The Church's Ministry to Returning Service Men" will be the topic of the annual Hale sermons at Seabury-Western Theological seminary, Evanston, to be given at 4 p. m. Monday and Tuesday by the **Rev. Otis R. Rice,** chaplain to St. Luke's hospital, New York City. . . . **The Rev. Dr. Thomas B. Lugg,** treasurer of the Methodist general commission on world service and finance, announced $3,863,221 has been contributed in the first 10 months of the fiscal year, an increase of 10.95 per cent over last year.

OBITUARY

Dr. Paul E. Sundwall

Dr. Paul E. Sundwall, 57, of 656 McAlister av., Waukegan, died yesterday afternoon in his home of a heart attack. He was county physician from 1938 to 1941 and the following year was resident physician in the Lake County General hospital. A physician and surgeon for 22 years, he once had his office in Chicago. Surviving are his widow, Ina, and a daughter, Dolores, 12. Services will be held at 2 p. m. Monday in the chapel at 104 S. Utica st., Waukegan.

OBITUARIES

Sgt. Joseph Healy

Police Sgt. Joseph Healy, head of the crime prevention bureau since 1940, died of a heart ailment yesterday in his home at 2340 Touhy av. He was due for retirement on his 63d birthday, June 6. Sgt. Healy was born in Ireland. He joined the police force in 1912 and was named sergeant in 1940. He leaves two daughters, Mrs. Genevieve Savage, and Mrs. Mary Luif. Services will be held at 10 a. m. Monday in St. Margaret Mary's church.

William H. Spear

William Holley Spear, 67, brother-in-law of Asst. Sec. of the Navy Ralph A. Bard, died yesterday in West Suburban hospital. He lived in the Carleton hotel, Oak Park, and formerly was treasurer of the W. H. Spear company. He is survived by a son, William, two brothers and two sisters. Services will be at 2 p. m. Monday in the chapel at 203 S. Marion st., Oak Park.

Paul N. Snyder

Services for Paul N. Snyder, 56, former general manager of the Calumet Coal company, will be held at 2 p. m. today in the Oakwood cemetery chapel. Mr. Snyder, an invalid since 1937, died Thursday in his home at 4802 Dorchester av. He is survived by his widow, Eleanor, a daughter, Eleanor; a son, Clark, and his mother, Mrs. Hattie Snyder of Fulton, Whiteside county.

John L. Jackson

Services for John Luther Jackson, who retired in 1940 as a patent attorney in Chicago, will be held at 2:30 p. m. Monday in the Rosehill cemetery chapel. Mr. Jackson, a graduate of DePauw university, died Friday in his home at Centerville, Mich. He is survived by his widow, Laura E., a son, four daughters, a sister, and two brothers.

Max O. Stoll

Services for Max O. Stoll, 69, retired South Water market commission merchant, who died Thursday of a heart attack in his home, 142 N. Lorel av., will be held at 3:30 p. m. today in the chapel at 5708 Madison st. Mr. Stoll was a merchant in the market for 35 years. He is survived by his widow, Gertrude, and a daughter, Gertrude.

Walter Trego

Services for Walter Trego, 61, former president of the Hoopeston Canning company, will be held at 3 p. m. tomorrow in Hoopeston, Vermillion county. He died Thursday in his apartment at 181 E. Lake Shore dr. He is survived by his widow, Marie, and two sons, Capt. William H., and Corp. Reed.

H. D. Van Matre

Watseka, Ill., April 27 (AP)—H. D. Van Matre, 51, Iroquois county farm adviser for the last eight years, died today. He had been ill with heart trouble. Van Matre formerly was Edgar county farm adviser for nine years and county agricultural agent of Rush county, Indiana, before that.

Michael Schleich

MADRID, Spain, April 27 (AP)—Michael Schleich, 84, an American, inspector general of the Company of Maria [Marianist] schools, died here today. A native of Pittsburgh, Pa., he had directed all Marianist schools in Europe and Africa.

John Delgrosso

John Delgrosso, 69, of 7831 Cornell av., retired restaurant owner, died yesterday in his home. He is survived by a sister and two brothers. Services will be held at 9:30 a. m. Monday in Our Lady of Peace church, 79th st. and Jeffery av.

10 WAR BONDS STOLEN

W. A. Danielson, dean of the Chicago College of Chiropody and Pedic surgery, 26 S. Loomis st., told police yesterday that burglars broke into his office and stole an electric clock, electric razor, $12, and 10 $25 war bonds.

YOUR FLOWERS WILL CONSOLE AND COMFORT THE BEREAVED

Allied Florists' Assn.

Religious Services

Adventist

SOUTH SIDE—Princeton-av. and 60th-pl. S. S., 9:30; Worship, 11; M. V., 8 p. m. Fri.

NORTH SHORE—N. E. Hermitage, at Sunnyside, Sat. serv., 9:30 a. m.; worship, 11 a. m.

Baptist

Lorimer Memorial Baptist Church
600 E. 73rd-st.
I. CEDRIC PETERSON, PASTOR.
9:00, 11:15; Rev. L. E. Pearson.
"Life 'Under the Sun'."
7:30 p. m.—Rev. Melbille Hatcher.

ALL RACES AND CREEDS WELCOME. MONUMENTAL BAPTIST CHURCH. Rev. James L. Horace, Pastor. 729 Oakwood-blvd. W. B. Fleming, Nashville, Tenn., will be guest speaker.

BELDEN-AV. BAPTIST CHURCH. 2309 N. Halsted. H. C. Fulton, Pastor. Services, 9:45, 11 a. m.; 7:45 p. m. "The Gospel in Sermon and Song."

Catholic

SHRINE OF ST. JUDE THADDEUS. Dominican Fathers, 1900 S. Ashland. NOVENA SERVICES every Thursday. Masses, 10 a. m., 12:10 p. m. HOLY HOURS, 6:30, 8 p. m.

ST. JEROME'S, LUNT AND PAULINA. Masses, Sunday, 6, 7, 8, 9, 10, 11, 12 noon. Weekdays, 6:30, 7, 7:30, 8 a. m.

ASSUMPTION—Orleans and Illinois-sts. Sundays Masses, 7:30, 9, 11, 12:05.

Christian Science

CHRISTIAN SCIENCE CHURCHES

Twenty-two Branches of The Mother Church, The First Church of Christ Scientist, in Boston, Mass., are in Chicago

Sunday services 10:45 and 11 A. M. Also afternoon and evening.

DOWNTOWN CHURCH
SEVENTEENTH AT ORCHESTRA HALL. 216 S. Michigan-av.
Sun., 11 a. m.; Wed., 12 noon, and 8 p. m.

SUBJECT
APRIL 29.
"PROBATION AFTER DEATH"

Sunday School for pupils up to 20 years. Wednesday Evening Meetings, 8 p. m., include testimonies of Christian Science healing. Also 12 noon at Seventeenth Church.

Christian Science Reading Rooms
[Downtown District.]

Each of the twenty-two churches maintains a free public Reading Room where the Bible and authorized Christian Science literature may be read, borrowed, or purchased.

FREE LECTURES
by members of the Board of Lectureship of The Mother Church.
Sun., April 29, Sixteenth Ch., 3:00 P. M. 7201 N. Ashland Blvd., by Gordon V. Comer, C. S. B.
Mon., Apr. 30, Third Church, 8 P. M. 2151 Washington Blvd., by George Channing, C. S. B.
Fri., May 4, First Church, 8 P. M. 4017 Drexel Blvd., by Herbert W. Beck, C.S.B.
Fri., May 4, Sixth Church, 8 P. M. Bennett Public School, 10115 Prairie Ave., by Harry C. Browne, C. S.
Fri., May 4, Twenty-first Ch., 8 P. M. Avalon Park School, 81st and Dorchester by Thomas E. Hurley, C. S. B.

Church of Christ

CHURCH OF CHRIST, Cornell-av. at 72d-st. C. A. NORRED, MINISTER. Phone Midway 4504 or Plaza 1139. Services, 10, 11 a. m.; 6:45, 8 p. m.

Community Churches

BRYN MAWR COMMUNITY CHURCH. 7000 Jeffery-avenue. 11 a. m. service. Dr. Ray Freeman Jenney, Minister. 11 a. m.: "The Road to Freedom."

Congregational

FIRST CONGREGATIONAL CHURCH
Corner Washington and Ashland-blvd.
DR. FREDERICK KELLER STAMM.
"Jesus' Appeal to the Irreligious."
DR. STAMM.
5:00 p. m.—Memorial Organ Recital
Dr. William Lester
7:30 p. m.—Young Adult Fellowship. "Issues of Practical Christianity."

MILLARD CHURCH, 23d and Central Park. Douglas MacLean, Pastor. Service, 11 a. m. Church School, 9:45 a. m.

ROGERS PARK, Ashland at Morse. Stanley B. Crosland, Minister. April 29: "Marching Song."

Divine Science

FIRST DIVINE SCIENCE
CHURCH OF CHICAGO
DR. CLAUDINE WHITAKER
Sunday, 11 A. M.
"THE LAW OF CIRCULATION"
THORNE HALL
N. W. cor. Superior-st. and Lake Shore-dr.
Wednesday Evening Lectures Discontinued Until Next Fall.

Episcopal

THE CHURCH OF OUR SAVIOUR. 530 Fullerton-parkway. The Rev. Donald Boyd Kline. Sunday Holy Communion, 8 a. m. Choral Eucharist and Sermon, 11 a. m.

Evangelical and Reformed

ST. PAUL'S CHURCH
Fullerton and Orchard.
DR. GERHARD W. GRAUER
11 A. M. "GOD HATH SPOKEN."

Independent

MOODY CHURCH
World Renowned Gospel Center
North Clark St. at North Avenue
DR. H. A. IRONSIDE, PASTOR
ANNUAL FOREIGN MISSIONARY RALLY
11 A. M.
DR. G. ALLEN FLEECE
Broadcast—WMBI, 1110 Kc.; WDLM, 47.5 Mc.
3 P. M.
MISSIONARY MUSICAL PROGRAM
7:30 P. M.
DR. WILLIAM CULBERTSON
—
Rev. and Mrs. T. MacDuff Copeland
Former opera singers and musical entertainers to the late King George V. featured at all services.
Sunday School—9:45 A. M.
—
Coming
MAY 6TH—MAY 13TH
PROPHETIC CONFERENCE
THE JEW AND THE WORLD OF TOMORROW
Prominent prophetic speakers from all parts of America. Auspices the American Association for Jewish Evangelism, Inc.

ETHICAL SOCIETY
CURTISS HALL, FINE ARTS BLDG.
418 S. Michigan Avenue
SUNDAY, APRIL 29TH, AT 11 A. M.
J. HUTTON HYND
[Ethical Society of Saint Louis, Mo.]
"WHEN CHRISTIANS WERE CALLED 'ATHEISTS.'"
The Public Is Invited.

CENTRAL CHURCH
FINE ARTS BUILDING
410 S. Michigan-av.
DR. HAROLD W. RUOPP
Sunday at 11 A. M.
"UPON THESE FOUNDATIONS."

CHICAGOLAND YOUTH FOR CHRIST. Torrey Johnson, Director. And. 5255.

American Lutheran Conference

THE FIRST LUTHERAN CHURCH
3500 W. Fullerton-av.
REV. LEWIS MOE, PASTOR.
Divine Worship—10:45 A. M.
Choir of 100 voices.
SUNDAY BROADCAST SERVICE
W-A-I-T, 820 K. C., 1:30 P. M.
Direct from Church—Audience Welcome.

SALEM AUGUSTA SYNOD, C. Trued, Pastor, 75th and S. Calumet. Sun. worship, 9:30, 11 a. m.; S. S., 9:30.

ST. STEPHEN'S, 57th and S. Sangamon, O. H. GROTH, Pastor, Nor. 7075. Services, 8:55, 11; S. S., 9.45.

Synodical Conference

ST. JAMES' LUTHERAN. 9:30—Fremont at Dickens—11:00. ARTHUR C. DAHMS, Pastor.

FIRST ST. PAUL'S, 1301 N. La Salle. L.W.Grother, Pastor. Services 11 a. m., 8 p. m.

CHRIST, 1501 N. Long-avenue, 5400 W. Warner H. Grothman, Pastor, 10.45 a. m.

Go to Church Sunday

Synodical Conference

OUR REDEEMER LUTHERAN
6430 S. Harvard.
REV. LUTHER A. SCHUESSLER, S. T. M., PASTOR.
Sunday, 10:45 A. M., Sermon.
"THE PROMISED COMFORTER."
And Holy Communion.

THE LUTHERAN CHURCHES
of Chicagoland [Missouri Synod] invite you to worship.
For information, call Lutheran Bureau, Inc. Butterfield 0618.
Lutheran Hour—W-G-N, 11:30 a. m. Sundays.

ST. JOHN THE DIVINE
105th and Oakley.
Sunday Worship, 10:45 a. m.
Sunday School, 9:30 a. m.

JEHOVAH.
T. F. Nickel. A. W. Lussky.
3740 W. Belden [2300 N.]
10:45 A. M. 9:30 A. M.

THE EVAN. LUTHERAN CHURCH OF ST. LUKE, Adelbert R. Kretzmann, Pastor. Belmont and Greenview-avenues. Services 9:30 and 11.

TRINITY LUTHERAN—OAK PARK. Harold W. Romoser, Pastor. 300 N. Ridgeland-av.; Lake-st. L. Sunday, 10:45 a. m.; S. S., 9:30 a. m.

ST. PAUL'S, 7619 Dorchester-avenue. Rev. E. H. Pflug, Pastor, Sun., 10:45 a. m. 7:30 p. m.: "HEAVENWARD BOUND."

FIRST IMMANUEL, 1130 S. ASHLAND. Rev. E. H. Meinzen, Pastor. S. S. and Bible Class, 10; Worship, 10:45.

HYDE PARK BOND CHAPEL, U. OF C. 1010-50 E. 59th-street, 10:30 a. m.

United Lutheran Church

UNITED LUTHERAN
Churches of Chicago invite you to worship with them. Armin G. Weng, D. D. Pres. Ill. Synod, U. L. C. A.
77 W. Washington-st. Fra. 8947.

SOUTH

WOODLAWN IMMANUEL—6400 Kenwood. C. E. Paulus, Pastor. Worship, 11 a. m.

ST. JAMES—424 E. 49th. Robin W. Skyles, Pastor. Ser. 11 a. m.

WEST

NORTH AUSTIN—Mason and Le Moyne. F. Otterbein, D. D., Pastor. 8:30, 9:45, 11. The Rev. H. R. Allen, Assoc. Pastor.

NORTH

GRACE—600 Belden-av. [2300 N.]. H. G. Twietmeyer, Pastor. "Vital Religion—the Great Need Today."

HOLY TRINITY—1218 Addison [3600 N.]. J. A. Leas, Glen G. Gilbert, Pastors. 11 a. m.

WICKER PARK—2112 Le Moyne [1600 N.]. C. Venable, Pastor. Worship, 11 a. m.

ROGERS PARK — 1701 Morse [6950 N.]. Ernest Ewald, Pastor. Worship, 10:45.

UNITY—5401 N. Magnolia [1232 W.]. Millard Stilles, Pastor. Worship, 10:45.

NORTHWEST

ST. LUKE'S—2700 N. Francisco [2900 W.]. E. Valbracht, Pastor. Worship, 10:30 a. m.

ST. MARK'S—6045 N. Rockwell [2600 W.]. R. E. Lesher, Pastor. Worship, 9:45, 11.

EDGEBROOK—6427 Spokane [5400 W.]. A. H. Weeg, Pastor. Worship, 9:45, 11.

Methodist

CHICAGO TEMPLE
Clark and Washington-sts.
DR. CHARLES R. GOFF
11:00 a. m.—"God and Our Loneliness."
7:30 p. m.—"The New Self."
Wednesday Evening Service. 7:30 p. m.—"Paul and His Writings."
Overflow Crowds Every Sunday. Please come by 10:45 for seats in Sanctuary.
Noonday Organ Meditations Daily Except Saturday. "The Loop Church with the Chimes."

ST. JAMES METHODIST
South Ellis-av. at East 46th-street.
THOMAS M. PENDER, PH. D., MINISTER.
11:00 A. M. SERVICE.

EPWORTH METHODIST CHURCH. Steuart D. White, Pastor. Kenmore-Berwyn. Edgewater Beach L. 11 a. m.: "The Unfailing Light."

EVANSTON FIRST, Church and Hinman. Harris Franklin Rall preaching on "Saints, New and Old." 11 a. m.

IRVING PARK FIRST, 3801 N. KEELER. Lester R. Minion, D. D., Minister. Morning Service at 10:45.

Unitarian

PEOPLES CHURCH
Lawrence-av. at Sheridan.
PRESTON BRADLEY
11 A. M.
REV. J. MORRISTON THOMAS, D.D.
Pastor of Ravenswood Congregational Church will preach on "OVERTURE FOR A NEW WORLD." Broadcast by WJJD.
Dr. Bradley is preaching in the First Unitarian Church, San Francisco, Sunday. Returns to Chicago pulpit May 6th.

FLOWERS
Our 58th Year
61-63 E. Monroe St.
Greenhouses—908 N. Harlem
A·LANGE
CENTRAL 3777

UNDERTAKERS

LAIN & SON
Funeral Information

SOUTH SIDE CHAPEL
63D AND HARVARD-AVENUE.
PHONE WENTWORTH 0025.

SATURDAY.	
DOWDA—James E.	3 p. m. at chapel.
HAZARD—Edwin A.	11:30 a. m. in church.
NEWPORT—Thomas W.	2 p. m. at chapel.
SMITH—George William.	11 a. m. at chapel.
WOODS—John.	1 p. m. at chapel.
SUNDAY.	
ATHERTON—Margaret C.	7 p. m. at chapel.
MONDAY.	
ATHERTON—Margaret C.	10 a. m. in church.
BOUET—Florence E.	1 p. m. at chapel.
MONAHAN—Ethel.	2 p. m. at chapel.

SERVICES TO BE ARRANGED.
ZIMMEL—Queen.

NORTH SIDE CHAPEL
5501 NORTH ASHLAND-AVENUE.
PHONE LONGBEACH 2646.

SATURDAY.	
JOHNSTON—Essie A.	1 p. m. at chapel.
KEARNS—Percy H.	9:30 a. m. in church.
LINDBERG—Hanna.	3 p. m. at chapel.
OTTILINGER—Louise.	10 a. m. in church.
MONDAY.	
GLENNON—Howard C.	2 p. m. at chapel.
LUTZ—C. Conrad.	1 p. m. at chapel.
MUZELAK—Edward.	10:30 a. m. in church.

SERVICES TO BE ARRANGED.
SAMEIT—Camille B.

BEVERLY CHAPEL
2121 WEST 95TH-STREET.
PHONE BEVERLY 2182.

SATURDAY.	
NOAH—Anne V.	2 p. m. at chapel.
REYNOLDS—Bradford J.	3 p. m. at chapel.

LAIN & SON

SKEELES

BIDDLE COLONIAL CHAPEL
7838 COTTAGE GROVE. RADCLIFFE 0220.
ANNOUNCING ADDITIONAL TWO NEW SPACIOUS CHAPELS.

DONNELLAN
FOR FUNERALS
JEFFERY-BLVD at 77th-st. SOU. SH. 8821.

C. H. JORDAN & CO.
FUNERAL HOME
200 E. ERIE, 1 block E. of Michigan.
90 YEARS SERVICE SUP. 7709

JOHN CARROLL SONS
"HOME FOR FUNERALS"
ERIE AT WABASH. WHI. 6060.
4542 N. RAVENSWOOD. LON. 0305.

MONUMENTS AND MAUSOLEUMS

CEMETERY MARKERS MONUMENTS AT Savings. Sears, Roebuck & Co. State-St. Basement. Also at Irving Park and Cicero-av.

CEMETERIES

BEAUTIFUL 4 grave lot, Irving Park Blvd. cemetery, Sheldrake 4690, week days.

DEATH NOTICES

In Memoriam

LINDBERG—Hulda S. Lindberg. In loving memory of my dear mother, who passed away one year ago today. ALLIE.

OSKAR—Pvt. Bruno C. Oskar, U. S. A. A. F., April 28, 1944. In loving memory on your 27th birthday, dear son and brother, who left us a year ago today to join the rest of the glorious youth in flyers' heaven. But in our hearts and minds you shall always be with us.
LOVING MOTHER AND SISTERS.

PALMISANO—Maria Palmisano. Fifteen years since you left us, but your memory is always in our hearts and thoughts.
LOVING HUSBAND AND CHILDREN.

SCHWARTZ—Rose Schwartz. In loving memory of our dear mother and grandmother, who passed away 14 years ago today. May she rest in peace.
LOVING CHILDREN, GRANDCHILDREN.

TREPINA—Joseph Frank Trepina, two years ago today.
Friends may think we have forgotten
When at times they see us smile,
Little do they know our heartache
That our smiles hide all the while.
How often do we tread the path
That leads us to the grave.
Where rests the one we loved so well,
But whom we could not save.
Long days, long nights, you bore your pain,
Waiting for a cure, but all in vain.
God saw the hills were hard to climb
So He closed your eyes and whispered,
"Peace be thine."
LOVING WIFE AND DAUGHTERS.

WARD—Ena Tiegs Ward. In loving memory.
SISTERS.

Fraternal Notices

LAKE VIEW CHAPTER, NO. 149, O. E. S.—Eastern Star services for Sister Esther Rohrdantz, Monday, April 30, 3 p. m., at chapel, 3440 N. Central avenue.
ALMA M. SACHT, Worthy Matron.
IDA R. FICHTNER, Secretary.

ALSCHULER—Joseph Alschuler, passed away at Ryburn-King hospital, Ottawa, Illinois, April 27, at 5:45 a. m., survived by his wife, Sadie, one daughter, Mrs. Miriam Kuby of Chicago, one son, Pfc. Joseph A. Alschuler in the Philippines, one brother, Harry Alschuler of Los Angeles, California, and two sisters, Amelia Kline of Los Angeles, California, and Mrs. Nellie Granick of Chicago. Services Sunday, 2:30, at Gladfelter's chapel, Ottawa, Illinois.

ARNDT—Charles W. Arndt, late of 6010 Seminole avenue, beloved husband of the late Sophia, nee Miller; loving father of Elmer Jr., Marion H. Newby, and Harry, brother of Augusta Raade, Elise Kobow, and the late Fred, dear grandfather of seven grandchildren. Services Monday, 1:30 p. m., at funeral home, 4553-61 Milwaukee avenue. Interment Waldheim.

ATHERTON—Margaret Carter Atherton, 6548 Perry avenue, April 27, 1945, wife of the late Albert E. Atherton, mother of George C. Kealey, sister of the late George Carter. At chapel, 63d and Harvard, where services will be held Sunday, April 29, at 7 p. m., under the auspices of Imperial chapter, No. 846, O. E. S., and American Rebekah lodge, No. 188. Funeral Monday, April 30, at 9:30 a. m., to St. Bartholomew's church, Normal parkway at Stewart avenue. Interment Evergreen.

BALDWIN—Arthur S. Baldwin, beloved husband of Laura Donahue Baldwin, fond father of Margaret Doyle, Capt. John A., U. S. A., in India, and the late Rollin. Resting at residence, 1704 W. 101st street. Funeral Monday, 11 a. m. Interment Holy Sepulchre.

BARRY—John Edward Barry Jr., late residence, 6869 Hobart avenue, fond son of John E. and Eleanora J. Barry, nee Jarvey; brother of Robert E. Funeral Monday, April 30, 9 a. m., from funeral home, 6754 Northwest highway, to Immaculate Conception church. Interment St. Joseph's cemetery.

BAUMGARTNER—Emrich Baumgartner, beloved husband of Emma, nee Helmold; dear father of Norman. Resting at funeral home, 192 S. York street, Bensenville, Ill., where services will be held Monday, 2 p. m. Interment Mount Emblem cemetery.

BILICKI—Leo R. Bilicki, residence 8005 Muskegon avenue, husband of Mary Vlach Bilicki, father of Mrs. Albert Moore and Herbert F., father-in-law of Eleanor Nowicki Bilicki and Albert Moore, brother of Anton. Member of Ashlar lodge, No. 308, A. F. & A. M. Resting at funeral home, 79th street and Phillips avenue. Services 2 p. m. Monday. Interment Cedar Park cemetery. South Shore 6959.

BINDL—Sgt. Ralph J. Bindl, age 21, of 2857 Hillock avenue, killed in action in Germany Feb. 12, 1945, beloved son of Herman and Louise, nee Schultz; fond brother of Eleanore Lindemann and Ruth Kearns. Memorial service Sunday, April 29, 9 a. m., at Holy Cross Evangelical Lutheran church, 31st place and Racine avenue.

BIRKHOLZ—See Kieker notice.

BLOCK—Bruno Block, beloved husband of Lillian, dear father of Lorraine, Mary Ann, Gerald, Geraldine, and Dennis, dear brother of George, John, and Anna Mroczkowksi. Funeral from chapel, 6453 Irving Park road, Monday, 10 a. m., to Immaculate Conception church, 7263 Talcott road. Interment St. Joseph's cemetery.

BOCKELMANN—Alvin George Bockelmann of 11636 Eggleston avenue, April 26, 1945, dear son of Fred and Emma, nee Flieth; brother of Edward R., and the late Raymond. Resting at chapel, 214 E. 115 street. Service Saturday, April 28, at 2 p. m. Interment Mount Greenwood.

BORDELL—Private Le Roy William Bordell, age 25, of 6408 S. Sangamon street, killed in action in Germany, Feb. 27, 1945, beloved husband of Florence, nee Zimmer; loving father of Carol and Gloria, dear son of Irene and William Bordell. Memorial services Sunday, April 29, 9 a. m., at Holy Cross Evangelical Lutheran church, 31st place and S. Racine avenue.

BOUET—Florence Evelyn Bouet, 6624 Parnell avenue, April 26, 1945, beloved daughter of Fernand C. and Minnie L. Bouet, sister of Wilburn F. Bouet. At chapel, 63d and Harvard, where services will be held Monday, April 30, at 1 p. m., under the auspices of Hamilton Park chapter, No. 718, O. E. S. Past worthy matron and past president of the Henrietta Munstreman club, O. E. S., of Illinois. Member of the Damascus White Shrine, No. 22. Interment Fairmount.

BOWMAN—Emma Bowman, nee Sangorska, of 6242 S. Keeler avenue, beloved wife of Edward Thomas, loving mother of S/Sgt. Arthur, U. S. A., Mrs. Eleanor Hallen, Martin, and Verna, grandmother of six grandchildren, dear sister of Mrs. Edna Shearier, Mrs. Elsie Erickson, and Albert Sangorska. Funeral Monday, April 30, at 2 p. m., from chapel, 1939 W. 35th street, to Evangelical Lutheran Church of the Good Shepherd, 62d street and Keeler avenue. Interment Bethania.

BRODY—Max Brody, 3750 Lake Shore drive, beloved husband of Esther, nee Norton; fond father of Pfc. Irwin, U. S. A., Shyrel Citron, and Fred, son of Joseph and the late Anna, brother of Dora Levitt, Jack, Esther Notkin, Archie, Jules, and the late Ida. Funeral Monday, 10 a. m., at funeral chapel, 5145 Broadway. Interment Knights of Joseph cemetery. Late member of Millinery Men's post, No. 872, American Legion, Beehive lodge, No. 909, A. F. & A. M., and Temple Sholom.

BROWN—Eileen T. Brown, nee Morgan, 1531 E. 74th place, devoted wife of Thomas, fond mother of Thomas R., Fred J., Hazel K., Edward L., and T/4 William M., U. S. A., sister of Mrs. Mary Heck and Richard Morgan. Funeral from parlors, 2038 E. 79th street, Monday at 8:30 a. m., to St. Laurence's church. Mass 9:30 a. m. Interment Holy Sepulchre. Dorchester 4165.

BRUDE—Thomas Brude of 7449 N. Seeley avenue, beloved husband of Amy C., nee Salvesen; fond father of Gordon, Richard, and the late Robert, grandfather of Margery Ann, brother of Oliver, Arthur, Lydia Weger, Christine Linberg, and Gedrun Haaheim. Services Saturday, 2 p. m., at the United Evangelical Lutheran church, Ridgeland avenue and Greenfield street, Oak Park. Interment at Minneapolis, Minn. Remains at rest at funeral home, 3301 Fullerton avenue, until 11 a. m. Saturday.

CALLAHAN—Sgt. Cornelius Callahan, killed in action in Germany March 25, 1945. Masses will be offered in his memory at St. Mary's church, 9th and Wabash avenue, May 1, 8 a. m., and St. Bernard's church, 66th and Stewart avenue, July 14, 6:25 a. m., as a token of respect and admiration.
FRIENDS, SANTA FE LOCAL OFFICE.

CASEY—Charles P. Casey of 4553 Oakenwald, son of John and Mary, brother of Richard, Frank, the late John, Lawrence, and Margaret Lyons. Funeral Monday, April 30, 9 a. m., from funeral home, 1005-07 E. 47th street, to St. Ambrose church. Interment Holy Sepulchre.

CHAPECK—Joseph C. Chapeck, husband of the late Addie E., father of Richard C. Chapeck and the late Mrs. Gladys Johnson and Addison F. Chapeck. At rest and funeral services in chapel, 4717 Broadway, Saturday, April 28, at 2:30 p. m., under auspices of Thomas J. Turner lodge, No. 409, A. F. & A. M. Interment Rosehill cemetery.

DAHLMAN—Elizabeth Dahlman, nee Muller, of 8808 Justine street, beloved wife of the late Alfred, fond mother of Olga Krause, Berthel, Florence Dow, Ernest, and Sigrid, mother-in-law of Edward Krause, Mamie Dahlman, and Arthur Dow, grandmother of Sgt. Berthel Jr., Mary Jane, Raymond, Henry, Herbert Dahlman, Carolyn and Elinor Dow. Resting at chapel, 8210 Racine avenue, until 11:30 a. m. Monday, April 30. Services at Bethel Lutheran church, 62d and Peoria streets, at 2 p. m. Interment Evergreen. Member of Siljan lodge, No. 151, V. O. of A. Triangle 8000.

DALY—Julia Daly of 748 W. Congress street, beloved wife of the late Joseph Daly, fond mother of the late Edward Daly. Funeral from chapel, 324 S. Racine avenue, Saturday, April 28, at 9 a. m. to St. Patrick's church. Interment Calvary.

DELGROSSO—John Delgrosso, April 27, 7831 Cornell avenue, beloved brother of Mrs. Maria Fenaroli and Joseph of New York City, and James Delgrosso, Chicago. Funeral Monday, April 30, 9 a. m., from chapel, 7705 Cottage Grove avenue, to Our Lady of Peace church. Interment Holy Sepulchre.

DERKOWITZ—Theresa Derkowitz, late of 221 W. 58th street, beloved wife of John, fond mother of Mrs. Johanna Terkovitz, Anna, John, Mrs. Hedwig Wolf, Mrs. Frances Hornigschnabel, Frank, and Pvt. William, U. S. A. Funeral Monday, 9 a. m., from chapel, 6237 S. Normal boulevard, to St. Martin's church. Interment St. Mary's. Wentworth 0457.

DE ZONNA—See Charles F. Farries notice.

DIBOS—Albert J. Dibos, beloved husband of the late Henrietta, dear father of Mrs. Anna Zipprich, Arthur, Albert J. Jr., William, Emily Lindgren, and Lucille. Funeral Monday, 9:15 a. m., from funeral home, 1732 Wilson avenue, to St. Michael's church.

DONAHUE—Joseph P. Donahue of 4840 Madison street, son of the late Thomas and Margaret, nee Mullen; brother of Edward J. and the late John L. and Thomas F. Donahue. Funeral Monday, 9 a. m., from chapel, 4817 Madison street, to St. Thomas Aquinas church. Burial Mount Carmel. Austin 1137.

DUFFY—James J. Duffy of 5932 S. Sacramento, beloved husband of Frances, nee Geiselhart, and the late Gertrude; fond father of George, Gertrude O'Reilly, Harry, Ruth Cummings, Ethel, James, and Richard Duffy. Funeral Monday, 9 a. m., from chapel, 5908 S. Kedzie avenue, to St. Rita's church. Interment Mount Carmel. Grovehill 0090.

EHNIS—William F. Ehnis, beloved husband of Charlotte [Lottie], nee Phillips; fond father of Frederick W. and Mrs. Marie Dunscomb. Funeral Saturday, 2 p. m., at chapel, 1946-48 W. Ogden avenue, corner of Harrison street. Interment Rosehill. See. 0463.

EISENBERG—Ira Eisenberg, at Miami Beach, Fla., beloved husband of Marcia, nee Guzik; dear father of Marilyn, fond brother of Maurice L., Kate Hershenson, Victor, and Betty Arkin. Services Monday, 10 a. m., at chapel, 5206 Broadway. Interment Westlawn. Information, Longbeach 4740.

FABBRINI—See Kilcoyne notice.

FARRIES—Charles F. Farries, late of 1922 W. Superior street, son of the late Charles and Mary Farries, loving brother of Lucy Adamson and the late Mamie Mancusi. Funeral Monday, 9:30 a. m., from chapel, 624 N. Western avenue, to Old St. Stephen's church. Interment Calvary. Armitage 7800.

FEITL—Marie Feitl, nee Tulach, late of 5918 S. Albany avenue, beloved wife of Henry, loving mother of Mamie Goetzker, Mildred Cicha, Helen Sedlak, Henrietta Steffek, Joseph, James, and Charles, mother-in-law of John Goetzker, John Sedlak, Frank Steffek, Rosemary, Rose and Ruth Feitl, sister of Augustine Audlin, nine grandchildren, two great-grandchildren. Funeral Monday, April 30, at 2 p. m., from chapel, 5112 S. Western avenue, to Bohemian National cemetery. Prospect 4758.

FERGUSON—Joe N. Ferguson, husband of Nettie, fond father of Ruth Slifer, S/Sgt. Raymond Delos Ferguson, U. S. A. A. C., and the late J. Newton Ferguson Jr., brother of Ross W. and Mrs. Gail Farr. At residence, 6331 W. Addison street. Services at chapel, 4332 Elston avenue, Monday, April 30, 1:30 p. m. Interment Irving Park cemetery.

FINER—Rose Finer, beloved wife of the late Meyer, dear mother of Edythe Komie, Blanche Holstein Sylvia, Sgt. Melvin, U. S. A., fond sister of Goldye Miller, darling grandmother of Sandra Holstein, Fran Margo, and Susan Beth Komie. Funeral at chapel, 3125 W. Roosevelt road, 11 a. m. Monday, April 30. Interment O. B. A., Waldheim.

FULLER—Clarence W. Fuller of Bloomingdale, Ill., formerly of Maywood, beloved husband of Lucia, nee Struckmeyer; fond father of Clarence, Jeanette Gold, Ray, Lt. Roy, U. S. N., and Carolyn Malwurm, brother of Arthur, Frank, Lois, and the late Russell. Services Monday, 1:30 p. m., at funeral home, Lake street at 3d avenue, Maywood. Interment Oakridge. Maywood 14.

FURMANSKI—Anna Furmanski, April 27, beloved wife of the late Albert, dear mother of Sophie, Marie, Wanda, and Joseph. Funeral Monday, April 30, 10:30 a. m., from residence, 4015 Nelson street, to St. Hyacinth's church. Interment St. Adalbert's.

GLASSBERG—Pfc. Sheldon Glassberg, U. S. A., killed in action in Germany March 26, 1945, beloved husband of Eleanor, nee Schwartz, dear son of Arthur L. and Esther Glassberg, fond brother of Staff Sgt. Arnold, U. S. A., and Audrey. Memorial services Sunday, April 29, 11 a. m., at North Shore congregation, 5029 N. Kenmore avenue.

GLENNON—Sgt. Howard C. Glennon, U. S. A., of 6425 N. Richmond avenue, April 27, 1945, dear son of Walter and Elizabeth Glennon, fond brother of M/M David, U. S. N., and Walter Jr. At chapel, 5501 N. Ashland avenue, where services will be held Monday, April 30, at 2 p. m. Interment Rosehill.

GRINER—Charles A. Griner, fond husband of the late Alice, brother of Nellie A., George M., John C., and the late Carrie, Minnie, Louise, and Will. At rest at funeral home, 2346 W. Madison street. Services Saturday, 12 noon. Interment Beaver Dam, Wis., Sunday.

GUNTHER—William W. Gunther, beloved husband of Lillian, nee Weismann; loving father of Dolores, Lillian, Marilyn, and Joan, son of Stanley and Bessie Przetacznik, brother of Agnes Eggers, Cecelia Berndt, and the late Catherine, brother-in-law of Edward Eggers and Raymond Berndt. Funeral Monday, April 30, 9:30 a. m., from chapel, 1845 N. Hermitage, to St. Boniface's church. Interment Irving Park cemetery. Information, Brunswick 2636.

GYLANG—Axel Gylang, April 26, 1945, late of 4633 N. Clark street, beloved husband of Lydia, dear brother of Emil Johanson, also one sister, Ingrid Wallin in Sweden. Funeral Monday, 3 p. m., at chapel, 5149-51 N. Ashland avenue at Foster. Interment Rosehill. Long. 5147.

HAYES—Denis R. Hayes of 5625 S. Honore street, beloved husband of Katherine Hayes, fond father of John, the Rev. Thomas J., the Rev. Francis D., and the late Josephine Hayes, brother of Margaret Connor, John, and Mary Ryan. Funeral Tuesday, 10 a. m., from chapel, 5516 S. Ashland avenue, to St. Basil's church. Solemn requiem mass 10:30. Interment Mount Olivet. Member of Holy Name society. Prospect 0031.

HEALY—Joseph F. Healy, April 27, suddenly, beloved husband of the late Camille, nee Daniels; loving father of Genevieve Savage and Mary Luif, brother of Patrick. Funeral Monday, April 30, 9:30 a. m., from chapel, 7066 N. Clark street, to St. Margaret Mary's church. Interment All Saints' cemetery. Member of Chicago Police Department, Bureau of Crime Prevention. Please omit flowers.

HEINZEL—Katherine Heinzel, nee Ebert, late of Gillick street, Park Ridge, beloved wife of the late Herman C. Heinzel, fond mother of Irving R., Emilie, and Martha, and the late Oscar and Ebert, dear grandmother of Pvt. Irving C. and Alyce Heinzel, Mrs. Verna Peterson, Robert and Donald Hacke, sister of Gertrude Banholzer and Marie Vehm. Services Monday, April 30, 3 p. m. at funeral home, 6754 Northwest highway. Interment Waldheim cemetery. Member of Constellation chapter, No. 681, O. E. S., and the Women's Aid society of the Uhlich Orphan Home.

HERRLIN—August Herrlin, at late residence, McHenry, Ill., beloved husband of Ida, fond father of Mrs. Alice Zipp, Albin, and Mrs. Ethel Munsig. Services Monday, 2 p. m., at funeral home, 149 Main street, Barrington. Interment Evergreen.

HOSTETTER—Emily Grace Hostetter, wife of the late L. N. Hostetter of 4229 Jackson boulevard, Friday, April 27. Funeral Monday, April 30, 10 a. m., at funeral home, 41 N. Leavitt street. Interment Forest Home cemetery.

HUBER—Frank Huber, beloved husband of Fanny, dear father of Frances Viehbeck. Funeral Monday, April 30, at 9 a. m., from funeral home, 2157 Irving Park road, to St. Benedict's church. Interment St. Joseph's cemetery.

JACKSON—John Luther Jackson at Centerville, Mich., beloved husband of Laura E., nee Bond; loving father of Laura Austin, John S., Amy, Mabel Blessley, and Edith Phelps, fond brother of Mrs. Mabel Lane, Lt. Col. Arthur D., Raymond, and the late Charles H., Emmet M., Mrs. Mary S. Conover, and Harrison. Funeral Monday, 2:30 p. m., Rosehill chapel.

JACOBSON—Lydia M. Jacobson, nee White, wife of the late Leo, mother of Mrs. Dorothy Lundberg, grandmother of Joyce Lee, sister of Mrs. Maud Gach. Services 1:30 p. m. Monday from residence, 7617 S. Michigan avenue, to St. Bartholomew's church, 6724 Stewart avenue. Interment Mount Greenwood.

JAMES—Clifton P. James, army air cadet, suddenly, loving son of Leona O., brother of Lt. Warren H., U. S. A., Richard R., and the late Robert. Resting at chapel, 7030 S. Halsted street. Services at Christian Missionary Alliance church, Monday at 2 p. m. Interment Evergreen.

JARES—Joseph J. Jares, beloved husband of Anna Jares, nee Vanderaue; loving father of Evelyn, Pfc. Joseph A., U. S. A., in Italy, and the late George J., dear son of the late Josephine Jares, fond brother of James, Rudolph, Louis, Edward, Clara Selvig, and Claudia Rysek. Services Monday, 1:30 p. m., at chapel, 1511 S. Pulaski road. Interment Bohemian National cemetery. Lawndale 1150.

JONES—Raymond L. Jones, beloved husband of Lilly, loving father of Clarence J. and Ray W. Resting at chapel, 851 E. 75th street. Services Saturday evening, April 28, at 7 o'clock at Grace U. B. church, 72d and Greenwood avenue. Interment Corning, O.

KEALEY—See Margaret Carter Atherton notice.

KEARNS—Percy H. Kearns of 1222 Winnemac avenue, April 26, 1945, beloved husband of Alice Kearns, fond father of Pat, Evelyn, and Tom. Funeral from chapel, 5501 N. Ashland avenue, Saturday, April 28, at 9 a. m., to St. Thomas of Canterbury church. Interment St. Joseph's.

KELLY—Patrick J. Kelly of 2151 N. Mozart street, brother of the late Martin Kelly, fond uncle of Catherine Brennan, Anna Roling, Martin, Thomas, and the late Mary and Michael Kelly. Funeral Monday, 9:30 a. m., from funeral home, 2166-68 N. California avenue, at Palmer street, to St. Sylvester's church. Interment Mount Carmel. Information Humboldt 2773.

KIEKER—Ferdinand C. Kieker, beloved husband of the late Minna, dear father of Hedwig Birkholz and Rudolph, father-in-law of Robert J. Birkholz. Services Saturday, 4 p. m., at funeral home, 1458 Belmont avenue. Interment Montrose.

KILCOYNE—Francis Kilcoyne, beloved husband of Louise, dear father of Philip and Patricia, brother of Mary, Bridget, and George of West Bend, Wis. Member of Holy Name society. Funeral Monday, April 30, at 8:30 a. m., from funeral home, 3440 N. Central avenue, to St. Ferdinand's church. Interment St. Joseph's. Kildare 5420.

Today's death notices contain the details of the funerals or memorial services of the following who died in the services of our country:

Ralph J. Bindl
Le Roy William Bordell
Cornelius Callahan
Sheldon Glassberg
Howard C. Glennon
Richard Otto Kirchner
Norman William Knobloch
Edwin W. La Baun
Maurice J. McElligott
Robert Kurth Mead
Edgar J. Meister
Edward J. Melone
Eric Nilsen
George Pethke
Roy E. Smith
Joseph E. Sullivan
Charles P. Swanson
Edward P. Waldron
William James Wenciker
Eugene L. Wodynski

"They gave the last full measure of devotion"

KIRBY—Ota W. Kirby of 66 E. 68th street, April 27, beloved husband of Buelah. Resting at chapel, 5532 S. Halsted street, until 9:30 a. m. Saturday. Services at Sullivan, Ill., Sunday afternoon, with interment following at Arthur, Ill. Member of Lorraine lodge, No. 128, A. F. & A. M., of Ridgeway, Mo.; New Mexico consistory, No. 1, of Santa Fe, N. M., and Opdyke post, No. 244, A. L., of Ridgeway, Mo.

KIRCHNER—Richard Otto Kirchner, S. 1/C, killed in action, Southwest Pacific, Jan. 29, 1945, beloved son of Clara, loving brother of Arlene, grandson of Anton K. Truka. Memorial services Sunday, April 29, 11 a. m., at Jefferson Park Cong. church, London and Giddings streets.

KNOBLOCH—Pvt. Norman William Knobloch, age 25, in Germany, March 8, 1945, of wounds received in action, late of 3127 W. 53d street, beloved husband of Leona, nee Kobylar; dear daddy of Norman R., fond son of Fred and Helene, brother of T/5 Edmund, U. S. A., in France, Ruth Stefo and T/5 Wilbur, U. S. A., Philippines, grandson of Mrs. Bertha Neumann. Memorial service at Grace Ev. church, 60th and Albany, Sunday, April 29, 1945, at 4 p. m.

KOLBER—Hannah Kolber, beloved wife of Charles S. [Sam], dear mother of Esther [Kay], Lester J., Harry J., Mildred, and Dorothy Gantz, devoted grandmother of Claudette and Laurence Kolber. Services Monday, 11 a. m., at chapel, 5206 Broadway. Interment Graceland.

KOWALSKI—Thomas Kowalski, April 25, dear father of Frances Tadra, Helen, and Edward, brother of Mary Bartczak. Funeral Monday, April 30, at 8:30 a. m., from chapel, 3630 George street, to St. Hyacinth's church. Interment St. Joseph's cemetery.

KRUEGER—Ernst C. Krueger of 420 S. Wesley avenue, Oak Park, age 74, suddenly, beloved husband of the late Lena, nee Stuever; dear father of Evelyn K. Smith of Belvidere, Ill., fond father-in-law of Dr. Stanley J. Smith of Belvidere, Ill., devoted grandfather of Stanley J. Smith Jr., U. S. N., Dean, and Marilyn, dear brother of Herman J. and Emma Hauschild of Cleveland, O. Resting at funeral home, 2500 N. Cicero avenue. Service Saturday, 2:30 p. m. Interment Elmwood. Berkshire 8070.

LA BAUN—Edwin W. La Baun, killed in action in France Feb. 5, 1945, beloved son of Mrs. Lillian Toren and the late Frank La Baun, dear brother of Mrs. Laverne Majcherek, Frank Jr., Elaine, Dorothy, and Dolores La Baun, stepson of John Toren, stepbrother of James and Gerald Toren. Memorial services Sunday, April 29, at 4 p. m., at St. Philippus' Evangelical church, 36th and S. Seeley avenue.

LA FLAMBOY—Clarence C. La Flamboy, beloved husband of Anna S. Services Saturday, April 28, 8 p. m., at chapel, 7032 Wentworth avenue. Interment private. Please omit flowers. Member of Englewood lodge, No. 690, A. F. & A. M.

LARSON—Caroline Larson, wife of the late Charles, fond mother of Leon, Carl, Walter, and the late Edna, Harold and Alvin, grandmother of Joanne, Charles, and Nancy Larson, sister of Beda and Sophia Westlund and Augusta Olson. Resting at funeral home, 3918 Irving Park road. Service at Irving Park Lutheran church, Belle Plaine and Harding avenues, at 4 p. m. Saturday, April 28. Interment Shell Lake, Wis.

LAU—Mayta Lau, nee Middleborn, 13917 Edbrooke, Riverdale, beloved mother of William Jr., Pfc. Harold, Erwin, and Dorothy. Resting at funeral home, 344 E. 138th street. Services Monday, 2:30 p. m., at St. Paul's Lutheran church, Dolton. Interment Oakland cemetery.

LOEB—Brother Wendelin Loeb, Passionist, passed away at noon April 26, St. Francis hospital, Evanston, Ill. Resting at monastery parlors, 5700 N. Harlem avenue, Friday and Saturday. Burial at St. Louis, Mo., Monday, April 30. Pittsburgh, Pa., papers please copy.

LUTZ—G. Conrad Lutz of 1402 Winnemac avenue, April 27, 1945, beloved husband of the late Louisa Lutz, fond father of Hannah Zortea, Lydia Marshall, Arthur C., and Irma Schlegel. At chapel, 5501 N. Ashland avenue, where services will be held Monday, April 30, at 1 p. m. Interment Montrose.

McELLIGOTT—Capt. Maurice J. McElligott, A. A. F., M. C., April 24, 1945, at Tucson, Ariz., son of the late Michael and Nora Bowler McElligott, husband of Veronica, nee Durkee; father of Maurice J. Jr., brother of Mrs. Helen Knight, Hinsdale, Ill., Mrs. Catherine Bower, Forest City, Ia., Thomas J., John E., and Anna McElligott, Evanston, Ill., and Andrew McElligott, Berkeley, Calif. Funeral from chapel, 1567 Maple avenue, Evanston, Ill., Monday, April 30, to St. Nicholas church, Evanston, at 10 a. m. Interment All Saints cemetery.

MEAD—Midshipman Robert Kurth Mead, age 19, April 2, 1945, beloved son of Martha and the late Charles, brother of Gordon. Memorial service Sunday, April 29, 11 a. m., at St. Paul's church, Orchard and Fullerton.

MEISENHELDER—Horace W. [Jack] Meisenhelder, April 27, 1945, of 5114 Kimbark av., beloved husband of Lillian Meisenhelder, nee Henning. Services at chapel, 6328 Cottage Grove avenue, Monday at 3 p. m. Interment Oak Woods. Inf., Fairfax 2900.

MEISTER—Pvt. Edgar J. Meister of 4036 N. Le Claire avenue, formerly of 5215 Montrose avenue, age 19, killed in action Dec. 3, 1944, in Germany, beloved son of Emil O. and Anna F., fond brother of Emil G., Willard E., Robert E., and the late Chester W., grandson of Johanna and the late Charles A. Memorial services Sunday, April 29, 1945, 3 p. m., Tabor Evangelical church, Le Claire at Belle Plaine.

MELONE—Pvt. Edward J. Melone, U. S. A., late of 2426 N. Tripp, age 23, killed in action in Germany, April 8, 1945, loving son of Giacolina Melone, dear brother of Mario and Elvisa Melone, Anna Ranieri, Virginia Matz, and Connie Scalzitti. Memorial mass at Our Lady of Grace church, 2456 N. Ridgeway, Tuesday, May 1, 1945, at 10 a. m.

MILLER—Rose V. Miller, nee Jasnoch, late of 4022 N. St. Louis avenue, dearly beloved wife of Jesse B. Miller, devoted mother of Pvt. Richard B., Leonard E., Evelyn Konczak, and Jesse Jr., mother-in-law of Violet Miller and Edwin Konczak, fond grandmother of Wayne and Diane Miller, Rosemary and Robert Konczak. Resting at funeral home, 3834-36 Irving Park road. All services to be conducted at Gethsemane Ev. church, Belle Plaine and Monticello avenues, at 3:30 p. m. Saturday. Member of Jefferson Park camp, 5643, Royal Neighbors. Interment Irving Park cemetery.

MONAHAN—Ethel Monahan, 6730 S. Morgan street, April 26, 1945, wife of James W. Monahan, mother of Calvin De Voll Jr., of Dearborn, Mich., daughter of the late Adaline Donnelly. At chapel, 63d and Harvard, where services will be held Monday, April 30, at 2 p. m. Interment Mount Hope.

MORBERG—Ragnar G. Morberg, beloved husband of Norma, nee Nelson; fond father of Lorraine, son-in-law of Magnus and Ida Nelson of Waukegan, Ill. Resting at funeral home, 3918 Irving Park road. Services Monday, April 30, at 2 p. m. Interment Ridgewood.

NARANJO—Anna Naranjo of 112 E. 58th street, wife of Juan Naranjo, sister of Mrs. Jennie and Fanny Thomas. Services at 3 p. m. Sunday at chapel, 3336 Indiana avenue. Interment Atlanta, Ga. Information, Wentworth 2886.

NELSON—William J. Nelson, husband of the late Carrie Croft Nelson, father of Charlotte Randley and Morris Nelson of Chicago, Robert M., and George W. Nelson of Memphis, Tenn., W. J. Nelson Jr. of Columbus, Ga. Resting at funeral home, 6959 N. Clark street, until Saturday, 3 p. m. Services Sunday, 3:30 p. m., at Presbyterian church, at Goodman, Miss. Interment Hillcrest.

NIELSEN—Pvt. Eric Nilsen, U. S. A., age 23, killed in action somewhere in France, Jan. 23, 1945, beloved son of Nils, and the late Lilly, 2832 N. Francisco avenue, fond brother of Reidun, Thora, and Dorothy, brother-in-law of John Ayala. Memorial services Sunday, April 29, 7:15 p. m., at Salem Evangelical church, California and McLean avenue.

NOAH—Anne V. Noah, nee Nelson, of St. Paul, Minn., formerly of Chicago, Ill., April 25, 1945, beloved wife of Burton G. Noah, fond mother of Ensign Burton N., U. S. N. R., sister of Mrs. H. W. Sweeney, Paul F. Nelson, and Mrs. A. H. Slinn. At chapel, 2121 W. 95th street, where services will be held Saturday, April 28, at 2 p. m. Interment Mount Hope.

NOVOTNY — Anna Novotny, nee Hruby, of 7514 W. Adams street, Forest Park, sister of Mary Radous and the late Stanislav, Anthony, Joseph Hruby, and Louise Cihak. At rest and services at funeral home, 6901-03 W. Roosevelt road, Berwyn, Monday, April 30, 1945, 2 p. m. Interment Bohemian National cemetery. Berwyn 904.

O'BRIEN—Theresa O'Brien, formerly at home of Mrs. Thomas J. Fitzgibbons, died at Tiffin, O., where solemn high mass will be held Saturday, April 28, 1945. Burial Calvary cemetery, Evanston. Boulevard 0703.

PABST—Augusta Pabst, nee Ammann, 3712 N. Hermitage avenue, April 27, 1945, beloved wife of the late Fred, loving mother of Emma Ernst, Frances, Martha Schomer, and the late Joseph, Fred, and Clara Pabst, dear grandmother of seven grandchildren and one great-grandchild. Funeral Monday, April 30, 9:30 a. m., from chapel, 2114 Irving Park road, to St. Andrew's church.

PACELLI—Felicia Pacelli, nee Baraglia, of 554 W. Taylor street, beloved wife of the late Antonio, loving mother of Charles, William, Pat, Anne, Catherine, and the late James. Funeral Monday, 9 a. m., from chapel, 812 W. Taylor street, to Guardian Angel church. Interment Mount Carmel. Monroe 0449.

PETHKE—Pfc. George Pethke of 6738 S. Aberdeen street, killed in Germany Nov. 21, 1944, dearly beloved son of Frank and Louise Pethke [nee Miller], dear brother of Beatrice, Mrs. Margaret Till, Mrs. Eleanore Minasola, Lorraine, Robert, Sgt. Wm., overseas, and the late Raymond, grandson of Fred Miller. Memorial services will be held 3 p. m. Sunday, April 29, at Salem Evangelical church, 68th-Emerald.

PRZETACZNIK — See William W. Gunther notice.

RAYNER—Helen-Bess Rayner, nee Wiederhold, beloved wife of John W. Rayner, fond mother of Elizabeth Ann, daughter of Mrs. Clara G. Wiederhold, sister of Mrs. Frances Walker. Resting at chapel, 5303 Lake Park avenue. Services Monday, 2 p. m., in St. Paul's Episcopal church, 50th street and Dorchester avenue. Interment private. Hyde Park 0014.

REILLY—Sister St. Barbara Reilly, Sisters of St. Joseph, St. Mary's hospital, Tucson, Ariz., April 27, 1945, beloved sister of Mary of 3630 McLean avenue, and the late Charles and James. Burial, Tucson.

REUBEN—Ben Reuben, ex-wrestling champion, killed in plane crash over France March 3. Memorial services will be held April 29, 3:30 p. m., Austin Community center, 116 S. Central avenue.

REYNOLDS—Bradford J. Reynolds, 9946 S. Bell avenue, April 25, 1945, beloved husband of Bessie Reynolds, fond father of Lt. Warren J., U. S. N. R., and Bradford B. Reynolds, grandfather of William B., son of Elizabeth Reynolds of Detroit, Mich., brother of Chester J. of Detroit, Mich. At chapel, 2121 W. 95th street, where services will be held Saturday, April 28, at 3 p. m. Interment private.

RICHEY—Mrs. Rose Richey, wife of the late Harley, mother of Mrs. Margaret Atkinson and Mrs. Helen Gaughan, sister of Mrs. Mary Handley, Warrenburg. At rest in funeral home, 517 Main street, Glen Ellyn. Mass Saturday, April 28, 10 a. m., in St. Petronilla's church, Glen Ellyn. Interment St. Joseph's cemetery.

ROHT—Mathias Roht, suddenly, of 2308 S. Cuyler avenue, Berwyn, beloved husband of Julia, nee Eiben; fond brother of John, Mary Redland and Nettie Johnson. Funeral Monday, April 30, 9 a. m., from funeral home, 6227-29 W. Cermak road, Berwyn, to St. Odilo's church. Interment St. Mary's. Berwyn 1866.

ROSE—Fred H. Rose, beloved husband of Margaret F., fond father of Fred E., Helen Heine, James M., and Charles J. Funeral private, St. Boniface cemetery, 3 p. m. Saturday. No flowers.

SALERNO—Theodore C. Salerno, late of 842 Wellington, beloved husband of Josephine, nee Loiacono; dear brother of Mrs. Anna Lovecchio, Frank Salerno, Mrs. Jenetty Maggiore, and Mrs. Pauline Carlino. Resting at chapel, 1158-60 W. Grand avenue. Funeral Monday, April 30, 9 a. m., to St. Sebastian's church, at Dayton and Wellington. Interment St. Joseph's.

SCHALLER—Christ Schaller, beloved husband of the late Marie Schaller, nee Vogel; loving father of Peter, fond grandfather of Robert, Phillip, Delores Schaller, Norman Edward Plambeck and Elmer Raymond, Anna Mae Vogel. Funeral Saturday, 2:30 p. m., at chapel, 2950-58 Fullerton, at Sacramento. Burial Montrose. Bel. 3300 or Kil. 4000.

SELLECK—Margaret Jane Selleck, nee Markey, late of 3429 Adams street, beloved wife of the late John A. Selleck, dear sister of Mrs. Irene Hughes and the late Mrs. Alice Welch, aunt of Mrs. Irene Jaegers, Kenneth Jaegers, Mrs. Alice Wilson, and Mrs. Margaret Rapier. Funeral from chapel, 4138 Madison street, Saturday at 11:15 a. m. to Our Lady of Sorrows church. Interment Mount Carmel. Louisville, Kentucky papers please copy.

SHAPIRO—Morris Shapiro, 5646 N. Glenwood, beloved husband of Yetta, nee Feinstein; fond father of Bernard, Rudolph, Leda Blumberg, Pfc. Sam, U. S. A., and Jack Trais, grandfather of eight. Services Monday, 10 a. m., at funeral chapel, 704 S. Crawford. Interment Jewish Waldheim.

SMITH—Alice Handford Smith, April 26, 1945, of 2253 Ridge avenue, Evanston, Ill., wife of Frederick W. Smith, mother of Mrs. Evelyn La Salle, Mrs. Virginia Brill, and Winifred W. Smith, sister of Arthur W. Handford. Service 3 p. m. Saturday at chapel, 1567 Maple avenue, Evanston. Interment Rosehill cemetery.

SMITH—Emma Smith of 6920 Indiana avenue, beloved wife of the late William, fond mother of Rose Emma and Albert W. Smith Sr., mother-in-law of Grace Smith, grandmother of Marjorie, Albert W. Jr., Wayne, Delores, and Arnold, great-grandmother of Karen. Services at chapel, 7838 Cottage Grove avenue, Monday, April 30, at 2:30 p. m. Interment Mount Hope. Radcliffe 0220.

SMITH—Hattie Smith, 1329 S. Wisconsin avenue, Berwyn, April 25, beloved mother of Mrs. Pearl Frank. Resting at funeral home, 2d and Lincoln streets, Hinsdale. Services Saturday, April 28, 2 p. m. Interment Waldheim cemetery.

SMITH—Pfc. Roy E. Smith, age 24, killed on Iwo Jima March 10, 1945, late of 6807 W. Addison, beloved son of Elizabeth, nee Fetridge; and the late John, dear brother of John, Harry, James, William, Earl, Ethelmay Hjelm, and Alliceruth. Memorial services Sunday, April 29, 1945, 5 p. m., at Grace Episcopal church, 924 Lake street, Oak Park, Ill.

SNYDER—Paul N. Snyder, April 26, 1945, of 4802 Dorchester avenue, age 56, husband of Eleanor K. Snyder, father of Eleanor and Clark, son of Mrs. Hattie Noble Snyder, brother of Mrs. Ada Freeman of Auburn, Me., Mrs. Belle Drury, Earl C., and Dr. Bryan J. Snyder of Fulton, Ill. Services Saturday, April 28, 2 p. m., Oak Woods cemetery chapel. Please omit flowers.

SPEAR — William Holley Spear of Carleton hotel, Oak Park, Ill., husband of the late Anne Moore Spear, father of William H. Jr., brother of Harry E., Kenneth K., Mrs. John Cornell, and Mrs. Ralph A. Bard. Resting at funeral home, 303 S. Marion street, Oak Park, after 12 noon Sunday. Services Monday, April 30, 2 p. m. Interment Mount Emblem. Euclid 70.

STEELE—Robert C. Steele, late of 4342 W. Gladys avenue, beloved husband of Natalie, nee McLaughlin; fond father of Margaret Bergmann, T/S. Robert J., U. S. air corps, Raymond, H. A. 1/c, U. S. N. R., Lorraine A., and John F., dear son of Mary, nee Booth; and the late Thomas. Funeral Monday, 10 a. m., from funeral home, 4348 W. Madison street, to St. Mel's church. Interment Mount Carmel.

STEFFAN—Rudolf Steffan, beloved husband of the late Katherine, fond father of Mrs. Emma Schreiber, Rudolph Jr., Mrs. Katherine Wilcox, Walter, and the late Mrs. Charlotte Fechtner, eight grandchildren and five great-grandchildren. Resting at funeral home, 3918 Irving Park road. Services Saturday, April 28, 2 p. m. Interment Montrose cemetery.

STENZEL—Minnie W. Stenzel, suddenly, April 27, beloved wife of Herman, fond mother of Milton E., sister of Mrs. Bertha Taube and Fred Kunkel, grandmother of Judith K. At chapel, 5200 N. Western avenue, at Foster, until noon Monday, April 30. Lying in state at St. Phillip's Lutheran church from 12:30 until services at 2 p. m. Interment Greenridge.

STOLL—Max O. Stoll, of 142 N. Lorel avenue, beloved husband of Gertrude, nee Davis, dear father of Mrs. Gertrude Dowey. Resting at funeral home, 5708 Madison street, where services will be held Saturday, at 3:30 p. m. Member of Old Glory lodge, No. 975, A. F. & A. M., Cicero chapter, No. 180, R. A. M., Austin Commandery No. 84, K. T., Medinah Temple, A. A. O. N. M. S., and Oak Park council, No. 93, Royal and Select Masters, Urbana and Champaign, Ill., papers please copy. Austin 3012.

SULLIVAN—Pfc. Joseph E. Sullivan Jr., U. S. Army, age 20, of 421 S. Taylor avenue, Oak Park, Illinois, killed in action on Mindanao March 18, 1945, beloved son of Joseph and Margaret, brother of Thomas J. Sullivan, 18, S1/C, R. T., U. S. Navy, grandson of the late Dr. and Mrs. Thomas J. Sullivan. Memorial mass Sunday, April 29, at 12 noon, St. Catherine of Siena church, Washington and Austin blvd., Oak Park, Ill.

SWANSON—Second Lt. Charles P. Swanson, A. A. F., E. T. O., over Germany, age 19, killed in action Aug. 5, 1944, beloved son of Walter O. Swanson and Mrs. Ethel Thomas, grandson of Mrs. Katherine Pegler, great-grandson of Mrs. George Harris, stepbrother of Dorothy and Phyllis McGinnis. Memorial services 11 a. m. Sunday, April 29, Holy Trinity Luth. church, Addison and Magnolia.

TULLY—Martin Tully, late of 8208 Perry avenue, beloved husband of the late Delia Mullaney Tully, loving father of John, Edmund, Thomas, Mrs. Margaret Nestor, and the late Martin Tully, fond brother of Patrick, Thomas, and the late Michael, and Nora Reed. Funeral Monday, 9:30 a. m., from funeral home, Halsted at 78th street, to St. Leo's church. Burial Mount Olivet cemetery. Stewart 7700.

VANDERPOEL—Grace Vanderpoel, beloved wife of Maurice, loving mother of Helen Zuithoff, Edna Van Kooten, and Margaret Dekema, daughter of Rowe King and Alice Kamminga, sister of Albert and Walter King. Resting at home, 10651 S. Lafayette avenue, until 11 a. m. Monday. Services at chapel, 10834 S. Michigan avenue at 2 p. m. Interment Mount Greenwood.

WALDRON—Corp. Edward P. Waldron of 8136 S. Winchester avenue, age 20, killed in action in Germany, March 29, 1945, dearly beloved son of Ellen, nee Loftus, and Patrick, dearly beloved brother of Mrs. Anna M. Provily and Corp. Joseph J., U. S. A., in England. Memorial mass Tuesday, May 1, 9:30 a. m., at Little Flower church, 80th and S. Wood.

WEITHERS—Matthew T. Weithers, April 26, 1945, dearly beloved husband of the late Louisa Gross Weithers, fond father of Thomas J., and Mrs. Thomas C. McGuy. Funeral Monday, 9 a. m., from funeral home, 2616 W. 38th street, to St. Agnes' church. Interment Mount Olivet. Inf., Lafayette 0960.

WENCIKER—Pvt. William James Wenciker, age 26, formerly of 1131 E. 55th street, killed in action in Germany April 13, 1945, beloved son of Mrs. Beulah Willits, 7916 S. Parnell, brother of Mrs. Jane Elizabeth Petit, Mary Theresa Willits, and Leslie E. Snodgrass, F 1/c, U. S. N., overseas. Memorial mass Sunday, May 6, 1945, 12 noon at St. Thomas church, 5468 Kimbark.

WODYNSKI—Pvt. Eugene L. Wodynski, killed in action in Germany March 30, age 27, beloved son of Alex and Florence Wodynski, dear brother of Chester, U. S. N., Walter, Arthur, U. S. N., and Mary. Memorial mass Wednesday, May 2, 9 a. m., at St. Pascal's church, Irving Park and Melvina.

DEDICATION ANNOUNCEMENTS

ART—A monument will be dedicated to the memory of Jack L. Art, beloved husband of Carol, dear father of Michael, Sunday, April 29, 3 p. m., Rosehill cemetery.

RUBENSTEIN—Miriam Rubenstein. A monument will be dedicated to the memory of our beloved mother by Alex A., Oscar A., Fred A., Leon, Leopold, Selma Stitzburg, and Sylvia Siegel at Beth Itschok, Harlem and 16th street, 3 p. m. Sunday, April 29.

SNOWER—Minnie and Joseph Snower. A monument will be dedicated to the memory of our mother and father, Sunday, April 29, 12:30, at the First Roumanian Congregational cemetery, Waldheim, Des Plaines at Roosevelt road.

Yachting Fans Eagerly Wait Racing Season Start May 26

BY JUDITH CASS

WHEN sails are unfurled May 26 for the start of the racing season at the Chicago Yacht club, yachting enthusiasts will be out in full force for the debut appearance of the Luders 16, widely heralded newcomer to sailing circles. The club is inaugurating a class of the new boats, which are 26 foot one design sloops with hulls of molded plywood. The first Luders 16 was built experimentally last year, and already three yacht club members, Samuel Clarke, Russell F. Moon, and Clare Udell, are awaiting delivery of their sloops, which will be named, respectively, Gleam, Delight, and Falconet.

In addition to the new class, "everything that floats," in the words of one of the members, will be attracted by the opening week festivities at the club. The tune-up races on the 26th will be followed that night by a dinner-dance in the Belmont harbor clubhouse. Another large competition is planned for the following Wednesday, Memorial day.

Meanwhile, pre-season dinghy races will continue every Saturday and Sunday in Belmont harbor under the direction of Alfred David Dowrie Jr., chairman of the committee and secretary of the dinghy fleet. Among the skippers who sail the little boats from 1:15 p. m. "until exhausted" are Mr. Clarke, Mr. Moon, Mrs. Dowrie, Lt. Roger Brett of the navy, Paul Cook, Americus Nye, Herman Van Mell, and Mr. and Mrs. Warren Hedden. Joan and Donnie Buckingham, whose parents, the Donald F. Buckinghams own the power boat, Circe, also have their own dinghy.

On the Calendar

Next Saturday's matinee performance of "Norma," by the New York Metropolitan Opera company will attract a large group of opera's "old guard" who never miss a matinee, as well as many young women whose years of opera going are limited because of their age. Among the younger members of the audience will be Illinois Opera Guild Juniors, who will be familiar with the opera because they will hear it interpreted by Miss Edna Kellogg at 4 p. m. tomorrow in the home of Mr. and Mrs. James C. Hoskins, 199 Lake Shore dr.

Tomorrow afternoon in the Eighth Street theater the seniors of Barat College of the Sacred Heart will present an old Gaelic legend, "Deidre of the Sorrows," as their class play.

The Red Cross will receive the proceeds from the sale of water colors by Mrs. Laura J. A. Neese of Beloit, Wis., which will go on view tomorrow in the Findlay Art galleries, 338 S. Michigan av. The exhibit will be opened with a tea from 3:30 to 6 p. m.

A Maypole with ribbon streamers leading to booths from which attractive gifts will be offered for sale will provide the theme of today's annual spring sale, a Maypole fair, of the women's guild and auxiliary of Christ church, Winnetka. The sale will be held from 10 a. m. to 5:30 p. m. in the parish house.

Wedding News

Miss Catherine Elouise Loucks and Ensign Richard Wheat Whitten of the naval reserve will be married at 4:30 p. m. today in the First Methodist church of Evanston, with a reception following in the Indian Hill club, given by the bride's parents, Mr. and Mrs. Vernon R. Loucks of Kenilworth.

With her wedding ensemble the bride will wear her mother's coronet of rose-pointe lace and a string of pearls given to her by her uncle and aunt, Mr. and Mrs. Charles O. Loucks. Here for the wedding are the bride's aunts, Mrs. D. Ray Thomas and Mrs. John Harpole of Nashville, Tenn., and Ensign Whitten's parents, the Harold C. Whittens, and aunt, Mrs. R. A. Whitten of Minneapolis, Minn.

Miss Sue Ellen Loucks will serve as maid of honor for her sister, and their young brother, Vernon Jr., will escort the junior bridesmaid, Joanne Blackburn, to the altar. The bridegroom's sisters and sister-in-law, Miss Marilyn and Miss Sara Whitten and Mrs. Thomas P. Whitten, will be bridesmaids. James B. Carey Jr. will serve as best man.

Ensign Whitten and his bride will drive to his new post in Norfolk, Va. He received his commission Thursday from the midshipmen's school at Columbia university.

At 5 p. m. today in the Bruton Parish church, Williamsburg, Va., Miss Cordelia Anne Brinton, daughter of Col. and Mrs. Benjamin Harrison Brinton, will become the bride of Roswell Miller III., son of Lt. Comdr. and Mrs. Miller Jr. and grandson of the late Roswell Miller of Chicago and of Mrs. Andrew Carnegie of New York and the late Mr. Carnegie. A reception will follow in the home of the bride, Cumberland Farm, New Kent, Va.

The bride will wear the wedding gown of her maternal grandmother, Mrs. A. C. Morck of Oil City, Pa. The senior Mrs. Miller of New York, Mrs. Morck, and Mrs. Carnegie will be among the wedding guests.

The marriage of Miss Ebba Samuelson to Birger Nohlin will take place at 8 o'clock tonight in the home of Miss Samuelson's niece, Mrs. Enrique A. Arias, and Mr. Arias, who is the consul of Panama. Miss Samuelson, daughter of Mrs. Amelia Samuelson of Vestervik, Sweden, has been living in Chicago. Mr. Nohlin, whose home also was in Sweden, and his bride will live here.

White Collar GIRL

BY RUTH MAC KAY

Way to a WCG's Heart

He said, "Hello!"
I " "
He said, "Gee, you're pretty."
I " " " witty."
He said, "You have nice eyes."
I " " tell nice lies."
He said, "I mean no harm."
I " "Then, let go my arm."
He said, "We could take a walk."
I " "No, at that I balk."
He said, "We could see a show."
I " "Sailor, no."
He said, "I'll buy your DINNER."
I " "You're the winner!"

CHARLENE MOORE

Reminder

You might remind the girls who are concerned about "that youthful look" of the saying that "a beautiful young woman is an accident; a beautiful older woman is a work of art." BETTY

Cabeeses?

A question, pliz. I have been losing a lot of shut-eye over this caboose business. The notation in the WCG department was gleefully welcomed and we thought the problem solved. But no, no, no! Do we say, "I saw two cabeeses," or "I saw two cabeese??????"

MILDRED FROM BURLINGTON

In all of my railroading in the office of the New York Central we always have referred to the plural of caboose as cabooses, but to settle the question, just refer to them as caboose cars and your troubles will be over. WEE WILLIE

I wonder, did the girl having trouble with cabooses ever hear them called vans or crummies?

JUST A RAILROADER

Opposites

When Mr. *Long* takes a *short* position in the market—is that one of 'em?

If something is just as *short* as it is *long*, as some folks say, isn't it just as *long* as it is *short*?

These opposites have done got me so I don't know whether I'm *coming* or *going*. BILL GLOER

Office Irkers

People who drum out unknown tunes with their pencils.

MOLLY JOHNSON

The girl who quits to get married and comes back to visit wrapped in furs on the day you have worn your oldest clothes to the office.

NANETTE

Dis and Data

One of the 1944 winners of Illinois Bell's bronze veil medal was Henrietta Ryan, an assistant chief operator whose initiative saved the lives of four persons. . . . Do you know the first words ever written on a typewriter? According to Maclaskey's "Shorthand Refresher," when Sholes exhibited his machine in Milwaukee there was a political campaign in progress, so the first sentence was: "Now is the time for all good men to come to the aid of the party." The first machine went to a court reporter in St. Louis to transcribe an impeachment trial. . . . The girls in United Air Lines' lost and found department are stumped by the navy wife who has requested them to find her husband—he used their line, says the lady whose husband has flown far, far away.

Thru the Looking Glass

It's a wise woman who makes it her business to carry a well organized and tidy handbag, with a place for the necessities—all the necessities in their place and nothing more than the necessities in the bag! Fumbling in a jammed, cluttered bag for keys, compact, or handkerchief is one of the less lovely of feminine tricks. And pulling out of the depths of that disordered bag any article that won't stand inspection is unforgivable. Rumpled, grimy handkerchiefs, old cleansing tissues, ragged shopping lists, and battered compacts are invariably a sight that displeases the male eye.

There is no alibi for any of these, of course, tho we imagine every woman in the world has been guilty of carrying a disorganized handbag on occasion. The grimy handkerchiefs and old papers are there just because we're too lazy to tidy the bag, and the battered compacts are there because we're too lazy to shop for a new one.

Compacts, when you think about it, are pretty wonderful American items. Good looking ones are inexpensive, so there's no excuse for toting old horrors. Right now, for example, the metal ones are reappearing, and more than ever we are struck by the fact that we get such high style, such good workmanship, and such durability for such small sums.

Using metals not needed now for the weapons of war, one fine compact house has recently brought out nine new vanities, none costing more than $3. These are in silver plated metal, with generous loose powder wells, good mirrors, and really elegant designs on the tops. One, for example, is a Persian pattern in the rich colors or an old and elaborate rug design. Others are in florals, just as smart and as exciting as the blossoms on new hats—and very nice costume accents with those new spring outfits, too. Two others are in streamlined geometric designs, modern and simple, that are fashion right with tailored clothes. They're buys.

ELEANOR NANGLE.

[For information telephone Eleanor Nangle, Superior 0200, or send stamped, self-addressed envelope for written reply.]

Their Grandmothers Are Aiding Lying-In Hospital's Fund Drive

Alice Reeve and Kellogg Fairbank III. with Alice's pet, Polly. Kellogg's grandmother, Mrs. Fairbank Sr., is chairman of a drive the directors of the Chicago Lying-In hospital are conducting to raise $100,000 to conduct research in two diseases of pregnancy, puerperal fever and eclampsia. Alice's grandmother, Mrs. A. H. Patterson, is a director of the hospital. [TRIBUNE Photo]

An Injury Gives Girl Idea; Wins Tribune Award

An attractive young woman who once made hair pins and now makes artillery shell fuses is the 33d winner of THE CHICAGO TRIBUNE'S War Workers Award and is the 4th Chicagoland woman to get the honor. She is Miss Fannie Kelley, an employe of Gaylord Products, Inc., a corporation whose president is a woman: Mrs. R. K. Gaylord.

Miss Fannie Kelley

Col. John Slezak, chief of the Chicago ordnance district, will present the award—symbolized with a diamond studded gold pin—to Miss Kelley on behalf of the award committee. The ceremony will be broadcast by W-G-N at 7:15 o'clock tonight.

A cut on the hand was responsible for the achievement for which Miss Kelley won the award: An improvement in manufacturing procedure that increased production of vitally needed shell fuses by about 25 per cent.

Because she showed special aptitude for the work when Gaylord took on its war work, Miss Kelley was assigned to operate a huge screw machine—the only woman in the plant to get such a task.

Shell fuses go thru several operations on machines of the type run by Miss Kelley. Before the last machining operation, the fuses must be thoroly cleaned because the smallest chip left on them might ruin them.

It had been the practice to clean fuses individually in a degreasing solution, but Miss Kelley tried holding them under a flow of oil from the machine's lubricating system instead. It worked—and saved time.

One day, in holding a fuse in the oil, she cut her hand on a sharp spot on the machine. So she set to work to improve the operation and developed a plan for a by-pass in the oil line that made possible a separate line, which shot oil under pressure on the fuses as they passed along the machine's conveyor system and which did a thoro cleaning job. This cleaning operation was made an integral part of the manufacturing operation.

Miss Kelley thus ended the loss of 2½ hours per machine in each 8 hour shift consumed in hand cleaning the fuses.

Fuses made at the Gaylord plant are for shells ranging in size from 75 mm. to 240 mm. They are precision products in which tolerances are held to a thousandth of an inch and they have been in such demand that the ordnance department took all that could be delivered, regardless of the contract size.

Miss Kelley was born in Faith, S. D., went thru high school at Pipestone, Minn., and has been a resident of Chicago 13 years. She lives with a sister at 2625 Princeton av.

* *

Record Concert Today

A free record concert is scheduled from 1:30 until 3 p. m. today in the Chicago Public library.

Inquiring Camera Girl

By Maryon Zylstra

[The Tribune will pay $5 for each interesting question submitted by a reader and used by The Tribune. Today's question was submitted by Mrs. T. C. Methvin, Dexter, Ga.]

THE QUESTION

Whom do you envy most?

WHERE ASKED

Diamond Horseshoe preview, Stevens hotel.

THE ANSWERS

Mrs. Charles Hamed, housewife, 618 Willow st.—Many people have told me I look like Barbara Stanwyck, and how I envy her for being who she is. She never seems to get older—acts so natural and seems like such a grand person. And that husband! Who wouldn't like to be married to Robert Taylor?

Mrs. L. Robert Lewthwaite, housewife, 122 S. Waller av.—I envy Jose Iturbi for playing Chopin's music the way he does, and all piano music for that matter. I have phonograph records of great pianists and a collection of classical pieces. I always practice with the desire in mind that some day I'd like to play like Iturbi.

Vivianne Nelson, beautician, 3748 Irving Park rd.—Betty Grable. She has everything—a career, beauty, ability to sing and dance and act, a famous husband, and a baby. She can give her family everything. Her family doesn't seem to interfere with her career, either. I certainly would be happy if I were in her shoes.

Helen Rzechula, housewife, 2147 Haddon av.—Being a housewife and staying at home I don't get the chance to get out and meet as many people as I'd like. I envy the columnists on newspapers who meet so many interesting people and get to travel around the country. I certainly wish I had the ability to do that.

Margaret Cashion, housewife, 6448 Newark av.—I'm envious of any one who can do anything really well. I've tried to ice skate and have tried all sports but I don't excel in any of them. I'd like to be good but I can't stick to any one thing long enough to master it. How proud I'd be if I could skate like Sonja Henie.

Francine Wood, singer, Eastgate hotel—The admiration I have for Dinah Shore could almost be termed envy. She's made so many boys happy overseas by entertaining them. Her voice is so rich, deep, and sincere. She's my idea of a real success who will be remembered for years to come. I think she's truly a charming personality.

Puerto Rican to Speak to Pan-American Council

Lt. Jose Fausto Arroyo of Puerto Rico, member of the United States army transportation corps, will speak before the Pan-American council at 3:30 p. m. today in the International Relations center, 84 E. Randolph st. Dr. Raquel Santos of Santiago de Chile and Senora Georgina Guerra de Oliva, Chilean pianist, also are on the special guest list.

* *

Monmouth College Tea

A reception and tea for students who will enter Monmouth college next fall as freshmen will be given at 3:30 p. m. today in Carson Pirie Scott's tearoom.

Use Thought in Choosing Baby's Name

BY GLADYS HUNTINGTON BEVANS

[Copyright: 1945: By News Syndicate Co., Inc.]

How did you choose your baby's name?

"I've loved the name we gave the baby ever since I was a little girl," said my little grandson's young mother.

"If it had been a girl instead of a boy," I asked, "what name had you decided on?"

"We couldn't make up our minds," was the reply.

"Didn't you like the two I sent you as my favorites—Daphne and Diana?"

"Yes, I loved 'Diana'," was the reply, "but when we considered 'Daphne' I could just hear the school children turning it into 'Daffy.' Now wouldn't that be awful?"

As a matter of fact, it's something to consider [the possible nickname for a full name] in choosing a name for your new baby. But there are other things we thought worth considering, too, as we sat talking that evening after the baby was asleep. For instance, how does the first, or even the first and middle name you are considering sound with the family name? Say them over aloud. Also, if you want to give your little son his father's first name, how are you going to side-step the pitfall of his being called "Junior"?

There's also the matter of how your child may feel about a name when he or she grows old enough to care. An extremely "Fancy," peculiar, or trick name can be embarrassing to a child, altho, to be sure, some names which are classic really, and may be casually accepted in England, have an affected ring in American ears, names, such as: Cuthbert, Ethelbert, Cecil, Algernon, or Percival.

Name choosing for a baby is a serious matter. I don't agree with Shakespeare's:

What's in a name? That which we call a rose
By any other name would smell as sweet.

To me, a rose just has to be called a rose—that's all!

* *

Fort Checaugou Chapter

Fort Checaugou chapter of the Daughters of the American Colonists will meet at 10:30 a. m. today in the Republic building. Mrs. Harry T. Tillotson will preside.

ON THE AISLE

By Claudia Cassidy

Igor Gorin Sings With Marshall Field Chorus; Eddie Dowling Reports on "Menagerie"

Saluting the spring in Orchestra hall last night, the Marshall Field & Co. Choral society tucked its 39th annual concert between Hallelujahs from Beethoven's "Mount of Olives" and Vincent Youmans' "Hit the Deck," both delightful ways of saying the same thing. Cut down in size that its few remaining men might not be engulfed in a sea of singing women, the chorus followed Edgar Nelson valiantly thru oratorio, folk song, and operetta, with no mishaps except that it sang "Morning Comes Early" late. That was because Igor Gorin jumped his entrance cue, and every one tactfully pretended he was right. But when the Slovakian melody finally arrived, it was as buoyantly sung as Dvorak's "Heartache," a deceptive title for a lilting song about unrequited love.

Wrong entrance or right, Mr. Gorin was the hero of the evening. His singing is strikingly improved since I heard him last, and his baritone now has remarkably high range and flexibility. Handel's Invocation from "Radamisto" lacked the depth and breath [not breadth] for its ultimate expression, but it had style, as did his Scarlatti and the Haydn setting of Viola's rueful lines from "Twelfth Night." Here, and later in the brilliant vocalization of some passages from Verdi's "Don Carlos," he sounded like a man on his way to better things. Otto Herz was Mr. Gorin's expert accompanist, while the chorus was assisted by Grace T. Fredenhagen, Robert Yale Smith, and Stanley Martin.

Mr. Dowling Reports

"Gosh," writes Eddie Dowling, "we are sure the rich ones. We are sold out until the end of July—isn't that fabulous? In sending out any other companies I have specified no other company will ever play 'The Glass Menagerie' in Chicago but this, the original one. The next company looks like Pauline Lord and, I hope, Franchot Tone. I'll know in a few days. I have a play called 'The Stones Begin to Dance' that I may do next. I am trying to get Spencer Tracy for it. I miss all the wonderful people in Chicago. Wait until I get on my feet and see me come running back." If you don't, Eddie, after all those promises, I hope Frank Fay's "Harvey" drops in some night to kibitz your drunk scene.

Miss Martin Says Yes

Mary Martin said yesterday she hopes her next show will be "Lute Song," an adaptation by the late Sidney Howard and Will Irwin of a Chinese classic, which no less a star than Ethel Barrymore will direct. It will have a cast of 60.

University Plans

The University of Chicago department of music has postponed until next season its planned productions of Darius Milhaud's opera, "Les Malheurs d'Orphée," and the new ballet being put together by Remi Gassmann, Ruth Page, Maude Phelps Hutchins, Ray Hunt, and Alexander Calder. Summer concerts in Mandel hall will feature the Albeneri trio July 13 and the Philharmonic quartet, with assisting artists, July 25.

Song Recital

Nancy Carr, a soprano who gave a debut recital before a large audience in Kimball hall last night, proved to be one of the best prepared young singers heard this season. Because she is a personable young woman as well, she also is one of the most likely to advance to better things.

Miss Carr has both vocal and interpretative gifts. The voice needs to gain in luster and individual quality, but even now it boasts an attractive freshness, is capable of flights of brilliance, and is generally well used.

As an interpreter she commands an intuitive sense of style and has the enormous advantage of a clear cut enunciation that renders justice to each word, be it French, German, Italian, or most rare of all, English. A long and varied program emerged in nearly uniform excellence. For the moment Miss Carr seemed to excel in German lieder, particularly Brahms' "Wenn du nur zuweilen lächelst" and Marx's "Selige Nacht," but as it turned out these were not one whit better than Debussy's "La Chevelure," Chausson's "Les Papillons," or Ravel's "La Flute Enchantée." And in her admirable English she made much of Griffes' "By a Lonely Pathway" and Jeanne Boyd's charming "Balloons in the Snow."

Donna Esselstyn was the expert accompanist. A. G.

Repair Clinic Has Answer to Shoe Shortage

BY REA SEEGER.

A shoe clinic for ailing footwear is one of the busiest spots in town. Located in a State st. store, it is working at top speed to repair and rebuild shoes so that they will outlast the war. Besides doing repair work, the clinic has other services that have completely sold the shoppers. If you have shoes that are too narrow, it will widen them to fit you, and if they're too short, it will lengthen them.

Shoes can be dyed expertly, pumps can have toe sections smartly cut out, and suede footgear can be made smooth. Heels can be changed from high to low or medium. Instep bows can be ordered to match exactly, especially those dyed to match a slipper. Ancient footgear can be resoled, rebuilt, and made to look brand new.

All this tested service takes time, but it's worth the waiting. Since real leather shoes are hard to find, both because of supplies as well as limited ration stamps, there has been a dash to the shoe closets to dig out oldsters which have plenty of foot service left if they're treated to a good repair job. Such is the purpose of this shoe clinic. The prices are very reasonable considering the finished results.

[For further information call Rea Seeger, Superior 0200].

Ravinia Club Will Hold Its Spring Dance Tonight

The Ravinia Woman's club will hold its spring dance tonight in the Village house, with dinner scheduled at 8 o'clock. An innovation this year is the "club table," whereby a couple or a small group may make reservations and be included in a larger party. Mrs. A. J. McMaster is social chairman.

* *

Charities to Hold Dance

The Hospital and Medical Charities will hold its annual benefit dance at 8 p. m. tomorrow in the Stevens hotel. Adolph Stiglitz is chairman.

Perma-lift BRASSIERES
THE LIFT THAT NEVER LETS YOU DOWN

ANOTHER HICKORY SUCCESS

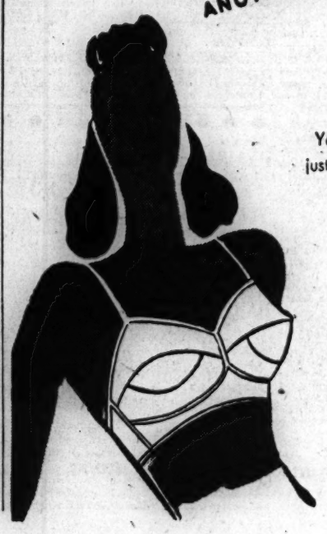

You're right Perma-Lift means just what it says . . . PERMANENT UPLIFT! And that means a lot to you today . . . to make your charming feminine fashions still more alluring. The exclusive cushion insets at the base of the bra cups gently support your bosom . . . never become limp or lax through countless washings and wear. Sold at all fine stores. Priced at $1.25 to $2.50.

Budgit Shops
Chas. A. Stevens & Co.
State near Washington Open 9:45 to 5:45
Downstairs at Stevens

There's a Topper for You
in the versatile, tiptop collection
Downstairs at Stevens

Toppers, toppers and more toppers—some belted and fitted, some boxy and broad, all excitingly smart—all 100% wool! Choose a bright, dark or in-between color—checked, striped or perfectly plain. Don't miss our wonderful collection—you're sure to find the right type topper for you. Sizes 9 to 15 and 10 to 20. Prices from 13.95 to 44.00.

Topper sketched, 25.00

Sorry, no mail orders!
Downstairs—State
Direct Subway Entrance
Downstairs at Stevens

Budgit Shops
Stevens
State near Washington
Downstairs at Stevens

12.95
Smart as Can Be
for a "Junior"—a gay strawberry print peplumed with pockets!

A gay "Junior" print that's smart on a city street. It starts out "fresh" with a rayon grosgrain-edged neckline and sleeves—hangs pockets from the waistline for a clever peplum effect. Cool and capably charming in Grey, Navy and Black strawberry-patterned rayon crepe. 9 to 15. 12.95

Sorry, no mail orders!
Downstairs—State
Direct Subway Entrance
Chas. A. Stevens & Co.
Downstairs at Stevens

Budgit Shops
Stevens
State near Washington
Downstairs at Stevens

Beach Coat 5.95
Playsuit 3.95

Store Up Health In the Sun
in bright, woven striped cotton playclothes!

Sunny day celebrities that take you outdoors for fun and health. Tan by the shore or on your own back porch in the brief bra-top, short shorted playsuit. Match it with a smart belted beach coat to walk to the lake or "cover-up" at home. They are a cool, bright pair to relax in any summer day. Gold, Green and Red. 12 to 18. 2-piece Playsuit, 3.95. Beach Coat, 5.95

Downstairs—Sports
Direct Subway Entrance
Chas. A. Stevens & Co.
Downstairs at Stevens

'Midsummer Nightmare'

By Christopher Hale

(Copyright: 1945: By Mrs. Frances Stephens)

SYNOPSIS: Olivia Warburton suddenly reverts to a childhood habit of walking in her sleep. She and her secretary, Winnie Leslie, occupy an enchanting little cottage, assigned to them by Sybrand Jennesma, and cared for by Tillie. The Jennesma furniture factory, now making gliders for war, is in charge of Dirk Adams. At his country home Sybrand Jennesma is concentrating on plans to manufacture his brother Gerrit's latest invention—a motor for a new type car—and hopes to interest Morgan Riley, chief owner in a car body company. Senator North is investigating the Jennesmas for Riley. The staff dines each evening with the Jennesmas. Jason Kimball handles the publicity. At Sybrand's request, Winnie leaves an envelope containing money at Hilda Jennesma Paradine's cottage. Hilda claims some of the money is missing and must be returned. Early next morning Olivia and Winnie are summoned to the big house by Sybrand. On the way over, Olivia finds Sen. North waiting for her. He proposes, stating his position would be a protection to her in case of trouble, but Olivia is not in love with him. Hilda Paradine was found murdered, a knife in the back of her neck. Lt. French of the state police questions Olivia about Hilda and her husbands, and about the occupants of the cottage. Olivia heard nothing during the night. The cottage was locked. Miss Leslie was in bed. Olivia could not state positively that Tillie was in the cottage. French has been told Olivia went downstairs during the night and took a knife from the drawer in the kitchen table—the knife.

INSTALMENT VI.

ACCUSED

This isn't real, Miss Warburton told herself. This is simply an unpleasant nightmare. She heard her voice saying quite steadily that that was not so, either.

"You were seen to take the knife."

For one earth shaking moment Miss Warburton felt everything dissolve around her. Had Winifred told him that? Is that what her agonized glance had meant?

"May I ask who accuses me?"

"I don't see why not. It is the cook, Tillie."

In her relief she was almost sick. "And what does Miss Leslie say? She sleeps in the room next to mine."

A brief smile twitched at her lips. "Miss Leslie is excessively prejudiced. I can hardly take any testimony of hers without a large discount."

"Would you call Tillie an ideal witness?"

"Hardly. But one violent prejudice against another simply doesn't make sense."

She began to shake again. "But Lt. French, how can Tillie be so sure about the knife?"

"Tillie claims there were five of these knives bought originally by Mrs. Klaas Jennesma. Two were put into the Jennesma kitchen and they are there now. One was given Hilda and it is in her kitchen now. One was used out in the barn and dairy buildings, and it is there. The fifth was in the cottage . . . your cottage . . . and it is not there."

"But Tillie must be lying about me. Surely you don't believe I could have done such a horrible thing, do you?"

He said with gentle reluctance, "Perhaps not, when you were awake."

"O, O, . . . but even in my sleep . . . murder . . . No!"

"But you do walk in your sleep, don't you, Miss Warburton?"

The fact that he was so kind, so sorry for her already made it all the worse.

"Yes," she whispered. "But not that. I couldn't."

Miss Warburton came out of her office a little drunkenly. Some one caught her arm and drew her out on the porch.

A firm hand pushed her down in a chair and guided hot black coffee to her mouth. She shuddered but obediently began to sip. The coffee began to have effect. Kim was standing by the porch railing, Winnie presiding over a coffee pot and cups on a table near-by, and it was North who was holding the coffee cup. Miss Warburton took it into her own hands with a bleak little smile.

"Thanks."

"What did he do to you, that lieutenant?" North demanded. "Did he try to bully you?"

"No, no. Nothing." Her voice was immeasurably dreary. "He was very polite. Very kind."

Winnie leaned forward. "Nobody believes it. Nobody! That spiteful Tillie has always detested both of us. She's lying her head off. The lieutenant surely didn't believe her, did he?"

Miss Warburton said dazedly, "I don't know."

She was too exhausted. What did it matter, after all? She leaned back in her chair and began to fan herself with a newspaper. The senator snatched it away and wielded it for her. "Relax!" he commanded.

Her lips twitched with hysterical despair. She asked him, "I suppose you had heard Tillie's accusation when you met this morning?"

"Certainly. The woman rises at some ungodly hour every day and helps milk the cows. She met the maid who'd discovered the body before she'd had a chance to tell any one else. They roused the two Jennesma brothers first. Then every one seemed to know it at once. You know how such things are. Sybrand came to me with Tillie's tale about you."

"But why didn't you tell me? Prepare me in advance."

"I decided it was much better not to. You'd have been too alarmed. I was sure he would see you were entirely innocent, by your amazement."

She wet her dry lips. "I suppose you're right. But I . . . I keep thinking . . . maybe . . ." She turned, "Winnie were you awake at any time last night?"

Winnie gave her a wary glance. "I'm not sure. Maybe I was. Just when did you mean?"

"Of course you're sure. You've got to tell the truth. No matter what it is."

"If you are going to be such an utter imbecile as to imagine for one minute," Winnie's voice smoldered. "But no. You couldn't."

"But you'll have to admit I came downstairs the night before. And I didn't know a thing about it until you awakened me."

"Don't talk like that!" North roared in her ear. "Don't even think such things. Get it fixed in your mind. You . . . did . . . not . . . leave . . . that . . . cottage . . . last . . . night! Stick to it!"

"But . . . how can I be sure?" North rolled his eyes. "Look. Be reasonable for a minute. You couldn't have come downstairs, opened that drawer in the kitchen, taken out that knife, and started across the grass without waking. The grass is simply soaked in dew. Were your slippers wet this morning?"

She shook her head. "I don't know."

"But you wore them down to the door when the maid brought the note, didn't you?"

"Yes. But I didn't notice. I could go back to see now."

"Too late," Kim by the railing put in. "French has a couple of experts going over the cottage with a vacuum cleaner."

North said savagely, "Stop tormenting yourself and us. I shall demand that the maid submit to a polygraph test."

"What's that?" Winnie asked.

"The lie detector, to you," Kim said.

"O, I thought that thing wasn't any good. Somebody said it wasn't infallible," Winnie retorted.

Kim laughed rudely. "Is the microscope infallible? Can the stethoscope make mistakes? Don't be so childish. It's only a machine. It's the person who operates it, who counts. They've got a captain at headquarters who's a wizard at it."

"But no human being is infallible, either," North said.

"No one said so."

"That's good enough for Tillie's case."

"Yes. Of course it's not jury evidence, yet, but the police generally get a confession after they show the person the record of his lies. Another thing," Kim added, "You can't be forced to take it. Tillie will have to be persuaded."

"Ha!" said the senator. "She'll take it, believe me!"

[Continued Monday]

Household Forum

By Louise Bargelt

Mrs. Hazel W., Chicago—Here is a safe way to shorten the drying time of a child's woolen garments: I shape the garments, after washing and rinsing, and lay them between two heavy turkish towels. Then I roll them on a hard surface until towels are thoroly wet. Finally I place the shaped garments on dry towels until dry.

Nora T., Evanston—When one of my children has to take a bitter pill I dissolve the pill in ginger ale or root beer. It makes a hard task easy.

Your Idea Now—Please!

Lectures Today

Ramkrishna and Manorama Medak, "Living India," stage production depicting Indian home life, 2:30 p. m.; Miriam Wood, guide lecture tour, 2 p. m.; animated cartoon movies for children, 10 and 11 a. m., Chicago Natural History (Field) museum, all free.

"Life Under the Sea," children's movie, 10 a. m., Chicago Academy of Sciences, Clark st. and Ogden av., free.

"Berkeley Square" (1933), in movie revival series, Art Institute, free.

ORPHAN ANNIE

GEE, MISS KUMQUAT! YOU DON'T TALK AT ALL TH' WAY I S'PECTED YOU WOULD—I GUESS YOU'VE STUDIED YOUR BUSINESS!
4-28-45
YES, ANNIE— I'VE MADE CHILD WELFARE MY LIFE'S JOB— I'VE WANTED TO DO SOMETHING ABOUT KIDS' PROBLEMS SINCE I WAS A KID!
Reg. U. S. Pat. Off. Copyright, 1945, by The Chicago Tribune
SO I'VE WORKED AT IT— MY FIRST LESSON WAS THAT I'M NO "HOLIER THAN THOU"— I'M STILL LEARNING— I HOPE I ALWAYS SHALL GO ON LEARNING!
GEE! YOU KNOW, I LIKE YOU! YOU'RE NOT A SACRED COW!
HAROLD GRAY

GASOLINE ALLEY

CHIPPER, YOU ARE FULL OF PEP. I CAN'T KEEP YOU COVERED UP.
WHAT A LOVELY LITTLE GIRL YOU HAVE!
WE THINK SO. YOU HAVE A GRAND BOY, YOURSELF. IT IS A BOY, ISN'T IT?
SO, YOU DON'T HAVE TO WORRY ABOUT FORMULAS AND GET UP IN THE MIDDLE OF THE NIGHT TO WARM THE BOTTLE. YOU'RE LUCKY!
I THINK I AM. BUT, OF COURSE, IT'S MORE CONFINING. I HAVE TO BE RIGHT ON THE JOB AT FEEDING TIME.
King

DOWNTOWN

BUY WAR BONDS at BALABAN & KATZ Theaters

CHICAGO — Open 9:15 a.m. LAST FEAT. 10:10 p.m. — They kiss...hiss...bawl...brawl! Lana TURNER, Laraine DAY, Susan PETERS in "Keep Your Powder Dry" MGM's exciting production. Agnes Moorehead, Jess Barker. STAGE: Zarco & Beryl, Dance Stylists; Walter Nilsson, Marshall Gill.

UNITED ARTISTS — Open 8:45 A.M. LAST FEAT. 9:40 P.M. — A million laughs . . . and heart-throbs! MARGARET O'BRIEN, JIMMY DURANTE, JUNE ALLYSON, JOSE ITURBI in "MUSIC for MILLIONS" MGM's grand production. MARSHA HUNT, LARRY ADLER. Extra! "KINGS of the FAIRWAY"

STATE-LAKE — Open 8:45 A.M. LAST FEAT. 9:40 P.M. — Heart-Warming! Humorous! Exciting! MICKEY ROONEY in Technicolor "NATIONAL VELVET" M-G-M's hit. Elizabeth Taylor, Donald Crisp, Jackie Jenkins

ROOSEVELT — Open 8:45 A.M. LAST FEAT. 10:08 P.M. — Hitler's headquarters of sin and intrigue! Vicki Baum's "Hotel Berlin" Warner's blast with RAYMOND MASSEY, FAYE EMERSON, PETER LORRE, HELMUT DANTINE

GARRICK — Open 8:00 A.M. LAST FEAT. 10:15 P.M. — You've got a date with beauty! RITA HAYWORTH in "TONIGHT and EVERY NIGHT" Color by Technicolor. JANET BLAIR - LEE BOWMAN

A SONG TO REMEMBER... A PICTURE TO REMEMBER... Forever! Always! COLUMBIA PICTURES presents A Sidney Buchman Production A Song to Remember starring Paul MUNI, Merle OBERON with CORNEL WILDE. A New KIND OF MOTION PICTURE A New MIRACLE OF TECHNICOLOR! APOLLO — Open 8:45 A.M. LAST FEAT. 9:55 P.M. — 3rd week!

BUY WAR BONDS ★ BUY WAR BONDS ★ BUY WAR BONDS ★ BUY WAR BONDS ★

DOWNTOWN

TONIGHT—LAST COMPLETE STAGE SHOW starts at 10:50 p.m.

ORIENTAL — RANDOLPH NR STATE — Op. 9:30 A.M. 37c to 1 — 50c to 5 plus tax. STAGE: SULTRY SIREN OF SONG LENA HORNE IN PERSON. The AMAZING MR. BALLENTINE. WATSON SISTERS. BERT LYNN. 3 ROSS SISTERS. RAY LANG & HIS ORCHESTRA. SCREEN — 1st Showing Mystery Thrills! "IDENTITY UNKNOWN" RICHARD ARLEN

SOUTH

WARNER BROS. THEATERS — SOUTH SIDE'S FINEST ENTERTAINMENT

AVALON • CAPITOL — 79th at Stony • Free Parking • 79th at Halsted

Doors Open 1:15 — In Technicolor! Gypsy Rose Lee, Randolph Scott — "BELLE OF the YUKON" — In Technicolor! True! Thrilling! — "FIGHTING LADY"

Doors Open 1:30 — In Technicolor! Judy Garland, Margaret O'Brien, Tom Drake — "MEET ME IN ST. LOUIS" — Extra Added! In Technicolor! "LET'S GO FISHING" — Last Feature 4:30

STRATFORD — Last Stage and Screen Show at 9:40 — STAGE: 5 BIG ACTS — Featuring "TWO TON" BAKER — Rhythm Piano Favorite of W-G-N — PLUS ON THE SCREEN! Brawling Men a Step Ahead of Death! Kent Taylor "ALASKA" John Carradine

BEVERLY 95th-Ashland—Free Parking — Last Feat. 10:40. Comic Riot! Joan Davis, "SHE GETS HER MAN"

JEFFERY 71st-Jeffery — OGDEN 63rd-Ashland — GROVE 76th-Cottage — HIGHLAND 79th-Ashland — Gregory Peck, Thomas Mitchell, Vincent Price, Roddy McDowall "THE KEYS OF THE KINGDOM" — Last Feature Starts at 9:35

RHODES 79th-Rhodes—Joan Davis "SHE GETS HER MAN" — Chas. Laughton, Ella Raines, "THE SUSPECT"

SHORE 78th-Kingston—Thrills! Beauty! "LAKE PLACID SERENADE" — Wm. Powell, "THE THIN MAN GOES HOME"

COSMO 79th-Halsted—Thrills! Beauty! "LAKE PLACID SERENADE" — Irene Dunne, Chas. Boyer, "TOGETHER Again"

FROLIC 55th-Ellis—Thrills! Suspense! "ISLE OF MISSING MEN" — Andrews Sisters, "HER LUCKY NIGHT" — Extra Added! "FURY IN THE PACIFIC"

HAMILTON 71st-Pax.—Carmen Miranda "SOMETHING for the BOYS" — Diana Lynn, "Our Hearts Were Young & Gay"

OAKLAND 39th-Drexel—A Thriller! "ISLE OF MISSING MEN" — Vera Hruba Ralston, "LAKE PLACID Serenade" — Extra Added! "FURY IN THE PACIFIC"

"MET" 47th-So. Pkwy.—Thrills! Beauty! "LAKE PLACID SERENADE" — Shocking! Daring! "YOUTH ON TRIAL" — Extra Added! "FURY IN THE PACIFIC"

BUY WAR BONDS FOR VICTORY at all Balaban & Katz Theaters

BALABAN & KATZ TIVOLI — Op. 1:30—RAY MILLAND, BARBARA BRITTON "TILL WE MEET AGAIN" — ABBOTT & COSTELLO "HERE COME the CO-EDS"

BALABAN & KATZ SOUTHTOWN — Op. 1:30—Most Astounding of All War Pictures! Narrated by LT. ROBT. TAYLOR "FIGHTING LADY" Plus ANNE BAXTER, JOHN HODIAK "SUNDAY DINNER for a SOLDIER"

TOWER — Joanne CRAIN, Lon McCALLISTER "WINGED VICTORY" & RAY MILLAND, "MINISTRY OF FEAR" — LAST "WINGED VICTORY" AT 9:40 P.M.

MARYLAND — GREGORY PECK, THOMAS MITCHELL, "KEYS OF THE KINGDOM"—Last Feature at 9:25

REGAL — Greer GARSON, Walter PIDGEON "MRS. PARKINGTON" — FREDRIC MARCH, "SIGN OF THE CROSS" — Extra! LATEST ALL-AMERICAN NEGRO NEWS!

★V 47th-Drexel — F. Tone, Anne Baxter "5 GRAVES TO CAIRO" Wm. Boyd "40 Thieves" plus Walt Disney "Saludos Amigos"

★ARK Op. 12:30 — Pat O'Brien, "Iron Major" D. O'Keefe, "Jimmy Valentine," Gloria Dixon. Mat., "BRIGHT EYES," Shirley Temple

★SUN Op. 8:00—"Close Call for Ellery Queen" 'Secrets of Lone Wolf,' Serial 4, 5 Cartoons

★WOODLAWN W. William, "SECRETS OF LONE WOLF," Ellery Queens Murder." Mat., "Body Disappears," J. Lynn

★RAY Op. 1:30 — "PARACHUTE BATTALION" Robert Preston, "NITE OF JAN. 16" Ellen Drew. Mat., "ON SUNNY SIDE," Jim Lydon

★CHELTEN Op. 5:45—Tyrone Power, 'Suez' Loretta Young, Pat O'Brien "NAVY COMES THROUGH" 3 CARTOONS

STATE 11020 S. Michigan. Dennis Day "MY GAL LOVES MUSIC" GREGORY PECK, 'KEYS of the KINGDOM

RAMOVA 35th-Halsted. Gregory Peck "KEYS OF THE KINGDOM" — Andrews Sisters, "HER LUCKY NIGHT"

JACKSON PK. Open 1:30. Ann Miller "EADIE WAS A LADY" Wm. Powell, "THIN MAN GOES HOME" M. Loy

E. A. R. Op. 1:30—Diana Lynn, Gail Russell in 'OUR HEARTS Were YOUNG & GAY' & Wally Brown, Frances Langford, "GIRL RUSH"

CORAL 95th-Cicero. Open 1:00. Free Parking — Gene Tierney, Dana Andrews "LAURA" & "The Big Show Off," Arthur Lake

HIGHWAY 63d & Western. Andrews Sisters "HER LUCKY NIGHT" Robert Paige, Lon Chaney, "Frontier Bad Man"

MARQUETTE 63d-Kedzie. Andrews Sisters "HER LUCKY NIGHT" Robt. Paige, Lon Chaney, "Frontier Bad Man"

HARVARD 63d-Harvard. 3 FEATURES "LAKE PLACID SERENADE" "EADIE WAS A LADY"—"HER LUCKY NIGHT"

Subscribe for the Tribune

DOWNTOWN

FLAMING with Adventure! BLAZING WITH FURY AND RECKLESS ROMANCE! John WAYNE as the KING OF LUCK IN HIS NEWEST ACTION PACKED ROMANTIC THRILLER. Flame of BARBARY COAST" SPECTACULAR CLIMAX THAT ROCKS THE SCREEN! A REPUBLIC PICTURE. Opens 9:45 A. M. WOODS — RANDOLPH AT DEARBORN

NORTH

CLARK — CLARK AT MADISON — LATEST NEWS — GLORIA JEAN in "DESTINY" — KENT TAYLOR — "ALASKA"

NORTH

Directed by Lubitsch — Claudette Colbert, Don Ameche, Gene Tierney, Laird Cregar in Heaven Can Wait — 2:10—4:10, 6:10—8:10, 10:10 — a comedy of wit, style and charm — LAIRD CREGAR as THE DEVIL in "Heaven Can Wait"

The ESQUIRE — "MINISTRY OF FEAR" — RAY MILLAND, MARJORIE REYNOLDS And THE ESQUIRE HOUR — Feature at 2:28, 4:24, 6:24, 8:22, 10:25

ADELPHI 7074 N. Clark. Rog. Fk. 1039 — OPEN 1:15. 25c to 6:30 — DIANA LYNN, GAIL RUSSELL "Our Hearts Were Young and Gay" — Maria Montez "Bowery to Broadway" Jack Oakie

SURF Dearborn at Division—Tyrone Power, Myrna Loy, George Brent, Brenda Joyce "The Rains Came" & Surf Digest — Features at 1:50, 3:57, 6:04, 8:11 & 10:18

LAKE SHORE 3175 Broadway. Open 1:30 — Ginger Rogers, Ray Milland "MAJOR AND THE MINOR" — "PALM BEACH STORY," Claudette COLBERT

WINDSOR 1235 N. Clark Street—Opens 1:30 — Gregory Peck, Thomas Mitchell — Vincent Price in "The KEYS OF THE KINGDOM"

COED 1330 Morse Ave. Turner, Hodiak "MARRIAGE IS A PRIVATE AFFAIR" — "BIRTH OF THE BLUES," Bing CROSBY

RIDGE 1350 Devon. Op. 1:00. Last Day — Musical Hit, "LAKE PLACID Serenade" — Chas. Boyer, Irene Dunne, "TOGETHER AGAIN"

• • SUBURBAN • •

NO MAN'S LAND

Greer GARSON, Walter PIDGEON "MRS. PARKINGTON" — LAST FEATURE STARTS at 9:45 — OPEN 1:30 — NEARO — 25c TO 6:00

EVANSTON

STADIUM Open 1:30. 25c to 6:30 — Irene Dunne, Charles Boyer — CHARLES "TOGETHER AGAIN" — COBURN & ROY ROGERS, VERA RALSTON — "LAKE PLACID SERENADE"

B&K VARSITY Open 1:00 — JUDY GARLAND, Margaret O'BRIEN — "MEET ME IN ST. LOUIS" — TECHNICOLOR! 'LETS GO FISHING' — FEATURETTE! — LAST "ST. LOUIS" STARTS 10 P.M.

B&K VALENCIA Sts. 2:30—Irene Dunne, Chas. Boyer, "TOGETHER AGAIN" & Vera Ralston, 'LAKE PLACID Serenade'

B&K CORONET Sts. 1:00 — GAIL STORM & Robert Lowery, "FOREIGN AGENT" — "CRIMINAL INVESTIGATOR"

GLENCOE

GLENCOE Open 1:30. 25c to 6:30 — Gregory Peck, Thomas Mitchell — "KEYS of the KINGDOM" — EXTRA! MAT. ONLY! — Western Feature "SILVER SPURS" with ROY ROGERS & TRIGGER

WILMETTE

WILMETTE Open 1:30. 25c to 6:00 — Dennis Morgan, Eleanor Parker — "The Very THOUGHT of YOU" — Edward G. Robinson, Brian Donlevy — "BARBARY COAST"

HIGHLAND PARK

ALCYON "Arsenic and Old Lace" with Cary Grant, Raymond Massey — Also SELECTED SHORT SUBJECTS

WINNETKA

COMMUNITY MONTY WOOLLEY, June Haver — DICK HAYMES, "IRISH EYES ARE SMILING"

LAKE FOREST

DEERPATH PAUL KENARD, BEDDY LAMARR — "THE CONSPIRATORS"

DOWNTOWN

LA SALLE — MADISON-CLARK — OPEN 7:45 A.M. — GREER GARSON, WALTER PIDGEON in "Mrs. Parkington" — Laurel & Hardy "SONS of the DESERT"

Cont. 11:45 A.M.—LAST SHOW 8:35 — WORLD PLAYHOUSE, 410 S. Michigan Ave. — You'll Never Forget... this GIRL! in ZOYA — HEAR STALIN SPEAK! ADDED — THE SPECIAL SPEECH IN WHICH HE BRANDS JAPAN "AN AGGRESSOR NATION!"

NORTH

BUY WAR BONDS FOR VICTORY at all Balaban & Katz Theaters

BALABAN & KATZ UPTOWN — Sts. 1:30—Humphrey BOGART, Lauren BACALL "TO HAVE & HAVE NOT" — & BARIL RATHBONE "HOUSE OF FEAR"

BALABAN & KATZ GRANADA — Op. 1:30—Most Astounding of All War Pictures! Narrated by LT. ROBT. TAYLOR "FIGHTING LADY" — Plus ANNE BAXTER and JOHN HODIAK "SUNDAY DINNER for a SOLDIER"

BALABAN & KATZ RIVIERA — Op. 1:30—Walt Disney's Full-Length Sensation! "THREE CABALLEROS" — In Technicolor! — DINAH SHORE, RANDOLPH SCOTT 'Belle of the YUKON' — PANTHEON FREDRIC MARCH, Claudette COLBERT, Chas. LAUGHTON "SIGN OF THE CROSS" — Plus RAY MILLAND, MARJORIE REYNOLDS "MINISTRY OF FEAR"

CENTURY 1:30 — JEANNE CRAIN, LON McCALLISTER "WINGED VICTORY"

NORSHORE Open 1:30 — EXTRA! Musical Parade In Technicolor!

NORTOWN Open 1:30 — BELMONT Open 1:30 — "ISLE of TABU" — Last "Winged Victory" at 9:00

HOWARD — Tyrone POWER, Gene TIERNEY "SON OF FURY" in Color! & Joseph Cotten, "Magnificent AMBERSONS"

LAKESIDE — WM. POWELL, MYRNA LOY "THIN MAN GOES HOME" — Irene Dunne, Chas. Boyer, "TOGETHER AGAIN"

COVENT — WM. POWELL, MYRNA LOY "THIN MAN GOES HOME" — Plus ANN MILLER, "EADIE WAS A LADY"

CINE Open 1:45 — ANDREWS SISTERS "SHE'S A SWEETHEART" & "HER LUCKY NITE"

• • SUBURBAN • •

OAK PARK

LAMAR Marion at Lake 'L' — Dick Powell "Murder, My Sweet" — BETTER THAN "WOMAN IN THE WINDOW" — Secretary of State Stettinius, introducing plans of the United Nations' Conference of San Francisco in "WATCH THE SKY TOMORROW" — EXTRA! LAST NEWS REEL SCENES of ERNIE PYLE at OKINAWA — Last Complete Feature Stars 10:15 P. M.

LAKE Lake and Marion Sts. — BUGS BUNNY CARTOON! PRESTON FOSTER and BRIAN DONLEVY, "GENTLEMAN AFTER DARK" — JOAN BENNETT, "SCARLET STREET"

SOUTHERN 820 S. Oak Park—Opens 1:30 — Charlie Chan, "JADE MASK" — and "OUR HEARTS WERE YOUNG AND GAY"

TOWN Roosevelt-Austin — TWO CARTOONS! TECHNICOLOR! — Carmen Miranda, "SOMETHING FOR THE BOYS" — Frances LANGFORD, "GIRL RUSH" Vera Vague

BERWYN

ROXY — BOB HOPE, VIRGINIA MAYO "PRINCESS AND THE PIRATE" — EXTRA! "ON GUARD" — CARTOON

RITZ Roosevelt Road & Ridgeland. Opens 1:30 — Vera Vague, 'LAKE PLACID SERENADE' — ANN MILLER, "EADIE WAS A LADY"

B&K BERWYN — Charles Laughton in "THE SUSPECT" & Joan Davis, "SHE GETS HER MAN"

MAYWOOD

LIDO DOORS OPEN 12:30 — Greer GARSON, Walter PIDGEON — "MRS. PARKINGTON" — Ray Milland "MINISTRY OF FEAR"

FOREST PARK

FOREST "Keys of the Kingdom" — Op. 1. Roddy McDowall & 'SHE GETS HER MAN'

ELMWOOD PARK

ELM 7546 Grand. Open 1:00. 2 FEATURES "MANILA CALLING" — "BERLIN CORRESPONDENT"

LA GRANGE

B&K LA GRANGE — Charles Laughton in "THE SUSPECT" & Joan Davis, "SHE GETS HER MAN"

B&K PARK Op. 1:30 — JANE FRAZEE, Sidney Toler, Marston Moreland, "JADE MASK"

DES PLAINES

DES PLAINES Op. 1:30—Gregory Peck, Thos. Mitchell, Vincent Price, Jane Ball, James Gleason, "KEYS OF THE KINGDOM"

ELMHURST

YORK Open 1:00. Charles Laughton, Ella Raines, "THE SUSPECT" — JOAN DAVIS, "SHE GETS HER MAN"

VILLA PARK

VILLARD Ricki Vallin, Elyse Knox "ARMY WIVES" — Carmen Miranda, "Something for the Boys"

GLEN ELLYN

GLEN Williams Powell, Myrna Loy "THIN MAN GOES HOME" — ANN MILLER, "EADIE WAS A LADY"

DOWNERS GROVE

TIVOLI Open 1:30. GREGORY PECK — Thos. Mitchell, Roddy McDowall "KEYS OF THE KINGDOM" — also Selected Shorts

BLUE ISLAND

NEW LYRIC Opens 1:00 — GREGORY PECK, THOS. MITCHELL, in "KEYS OF THE KINGDOM"

HOMEWOOD

HOMEWOOD Op. 1:30 — VERA RALSTON "Lake Placid Serenade" — W. Powell, M. Loy, "THIN MAN GOES HOME"

MONROE — IN THE HEART OF THE LOOP — MONROE AT DEARBORN — LATEST NEWS—OPEN 8:15 A. M. — DICK POWELL, CLAIRE TREVOR, ANN SHIRLEY — "MURDER, MY SWEET" — GENE AUTRY — "OH SUSANNA" — SMILEY BURNETTE Light Crust DOUGHBOYS STARTS TUESDAY — "Magnificent Confession" — Revelation of Inspired Love

STUDIO — OPEN 10 A.M. — VAN BUREN AT MICHIGAN — 5th MONTH — ECSTASY — HEDY LAMARR — "THE STORY OF A WOMAN WHO CRAVED LOVE" — Plus JEAN GABIN, SIMONE SIMON in Human Passion — ADULTS ONLY!

WEST

BUY WAR BONDS FOR VICTORY at all Balaban & Katz Theaters

BALABAN & KATZ MARBRO — Sts. 1:30—Humphrey BOGART, Lauren BACALL "TO HAVE & HAVE NOT" — BASIL RATHBONE, Nigel BRUCE "HOUSE OF FEAR"

PARADISE Sts. 1:30—Claudette Colbert in "SIGN OF THE CROSS" & Ray Milland, "MINISTRY OF FEAR"

CENT. PK. Sts. 1:30—Betty Grable, Victor Mature, 'SONG of the ISLANDS' & Loretta Young, Richard Greene, "KENTUCKY"

STATE Open 1:30 — SENATE Starts 1:45 — Gregory Peck, Thos. Mitchell — "KEYS OF THE KINGDOM" — Last "KEYS" at 9:35 P.M.

MANOR Open 1:30—Charles Laughton, Ella Raines in "THE SUSPECT" & Joan Davis, "SHE GETS HER MAN"

• AMERICAN 8 N. Ashland—SIX HITS! 2 CARTOONS! NEWS! "CISCO KID RETURNS" Action! Adventure! "YOUTH ON TRIAL" Show-Off Kid Murderer! "MONSTERS OF THE DEEP" WEIRD THRILLS

• B'DY STRAND 1641 W. Roosevelt — Buzz Bunny! Sportlight! GREGORY PECK in "KEYS of the KINGDOM"

• CRAWFORD 10 S. Crawford Avenue — TYRONE POWER and ALICE FAYE, 'ROSE of WASHINGTON SQUARE' GEO. SANDERS, "APPOINTMENT IN BERLIN"

• BYRD Madison-Cicero—"FOG ISLAND" "FURY IN THE PACIFIC" "EADIE WAS A LADY" ANN MILLER

• WEST END 121 N. Cicero—FIVE HITS! WILD BILL ELLIOTT "KING OF DODGE CITY" TIM HOLT, "BAGBRUSH LAW"—2 Cartoons! BRENDA STARR in "TAKEN FOR A RIDE"

4 STAR 2418 Mad. — 3 STOOGES COMEDY "3 PESTS IN A MESS" — Wm. Powell, Myrna Loy — THIN MAN GOES HOME — Ann Miller, Hal McIntyre — "EADIE WAS A LADY"

IMPERIAL Cartoon, Shorts—Leon Errol "HE FORGOT TO REMEMBER" — DON BARRY Western. Henry ALDRICH Hit — Larry Parks, Lynn Merrick — STARS ON PARADE

CENTURY 1421 W. Mad. 5 Hits! 2 Cartoons! Richard Dix, "THE WHISTLER" — TOM CONWAY, "A NIGHT OF ADVENTURE" "GHOST WALKS," "Brenda Starr, Reporter"

MADLIN 3 Features. "CRIME BY NIGHT" 1010 W. Mad. "Mystery Island" — GEORGE SANDERS, "DATE WITH FALCON" — Johnny Mack Brown, "GHOST GUNS," B. Mateon

ATTEND OUR CURFEW SHOW — Last Feature at 10:35 P. M.

RKO PALACE — RANDOLPH AT LA SALLE — OPEN 8:45 A. M. — 2 GREAT "A" PICTURES! Mystery: PAT O'BRIEN, GEORGE MURPHY, CAROLE LANDIS "Having Wonderful Crime" — Romance: "Pan-Americana" PHILLIP TERRY, ROBERT BENCHLEY, EVE ARDEN

ATTEND OUR CURFEW SHOW — Last Feature at 10:30 P. M.

RKO GRAND — STATE & VAN BUREN — OPEN 8:45 A. M. — MARIA MONTEZ, JON HALL, TURHAN BEY in 'Sudan'

RIALTO — STATE & VAN BUREN — BIG STAGE SHOW with MARION MILLER In Person! LUM & ABNER — "GOIN' TO TOWN"

SOUTH

PICCADILLY 51st AND BLACKSTONE — LON McCALLISTER, JEANNE CRAIN — "WINGED VICTORY" — Extra in Tech.— "ISLE OF TABU"

BOULEVARD • BRIGHTON • HALFIELD • HARPER • REGENT • SHAKESPEARE — BOB HOPE, VIRGINIA MAYO — "The PRINCESS and the PIRATE" In Technicolor — EXTRA "ON GUARD" CARTOON

HYDE PARK Ann Sheridan, Dennis Morgan "Shine On Harvest Moon"

KIMBARK 6240 Kimbark. Open 12:30 — GAIL RUSSELL 'Our Hearts Were Young and Gay' 'SOMETHING FOR THE BOYS,' Carmen Miranda — Fuzzy Knight, "TRAIL TO GUN SIGHT"

KEN 1225 E. 47th. Open 1:30. Frances Langford — Alan Carney, Wally Brown, "GIRL RUSH" — BIG CAST — TECHNICOLOR HIT! "SOMETHING for the BOYS"

COLONY 59th & Kedzie. NAVY FILM "FURY IN THE PACIFIC" — GREGORY PECK, THOMAS MITCHELL in "KEYS OF THE KINGDOM"

MICHIGAN 55th-Mich. LATEST NEGRO NEWS! DETECTIVE Mysteries! — Lloyd Nolan, 'MICHAEL SHAYNE, Prt. Detective' 'JADE MASK" Charlie Chan 'FURY in PACIFIC'

COMMERCIAL 9139 Commercial—Op. 11:30 — Gregory Peck, Thos. Mitchell — Vincent Price, "THE KEYS OF THE KINGDOM"

LEX 1162 East 63rd Street. Opens 12:30 — V. Ralston, "LAKE PLACID SERENADE" — Wm. Powell, M. Loy, "THIN MAN GOES HOME"

PARK 3055 S. Parkway. In technicolor — C. Miranda, 'Something for the Boys' — ALL STAR CAST, "BOWERY TO BROADWAY"

TODAY'S RADIO BROADCASTS

CHICAGO FREQUENCIES

W-G-N—720	WCFL—1000	WGES—1390
WIND—560	WMBI—1110	WHFC—1450
WILL—580	WJJD—1160	FM—
WMAQ—670	WJOB—1230	WGNB—45.9
WBBM—780	WEDC—1240	WBBM—46.7
WAIT—820	WSBC—1240	WDLM—47.5
WENR—890	WCRW—1240	WWZR—45.1
WLS—890	WMRO—1280	WBEZ—42.5
WAAF—950		

[M] indicates MBS, [N] NBC, [C] CBS, and [B] Blue network.

MORNING

5:30—W-G-N—The Farm hour.
WMAQ—News; prayer; Early Bird.
WBBM—Notes from Soldiers' Notebook.
WLS—The Platter Parade.
WJJD—Breakfast Frolic to 7 a. m.
WIND—News; America Goes to Work.
5:45—W-G-N—Morning Melodies.
WBBM—Musical Clock.
6—WMAQ—Ed Allen, news reports.
WBBM—Paul Gibson program.
WCFL—Come On, Get Up!
WLS—Farm news, George Menard.
WIND—News; the Yawn Patrol.
WSBC—Melody Roundup.
6:15—WMAQ—Town and Farm program.
WLS—Jennie Lou and Her Buddies.
6:25—WIND—Our Second Chance.
6:30—WLS—The Prairie Ramblers.
WAAF—Farm Folks' hour.
WIND—Back to the Bible.
6:45—W-G-N—Morning News.
WMAQ—Burlingham and Roen, news.
WLS—Gil Hix, news reports.
6:55—WBBM—First Edition.
7—W-G-N—Record Reveille.
WBBM—News of the World [C].
WCFL—Martin Agronsky, news [B].
WMAQ—The Suburban hour.
WLS—Morning Devotion, Dr. Holland.
WIND—News program to 8 a. m.
WJJD—Wake Up Time.
WAAF—Sunrise Serenade.
7:15—W-G-N—News bulletins.
WBBM—George T. Suderman, news.
WLS—Prairie Ramblers.
WCFL—Halloween Martin.
7:20—W-G-N—Record Reveille to 8 a. m.
7:30—WBBM—Musical Clock.
WLS—Mac and Bob.
WJJD—News reports.
7:45—WBBM—Musical Clock.
WLS—Farm and Garden program.
WCFL—Moulton Kelsey, news reports.
WJJD—Morning Serenade.
7:55—WMAQ—Clifton Utley, news reports.
8—W-G-N—Your Morning News.
WCFL—The Breakfast Club [B].
WMAQ—Your Neighbor program.
WBBM—Robert Hurleigh, news.
WLS—Red Foley and Rangers.
WIND—News reports, musical program
WJJD—It Happened in Sports.
8:15—W-G-N—Two Ton Baker, singer.
WBBM—Musical Clock.
WLS—Gil Hix, news reports.
WAIT—Christianity in Action.
WIND—Guy Lombardo records.
WJJD—Wake Up Time.
8:30—W-G-N—Good Morning program.
WLS—The Breakfast Club [B].
WMAQ—News reports.
WBBM—Paul Gibson program.
WIND—News reports; Best Sellers.
WJJD—Musical Motorcade.
8:35—WMAQ—Clifton Utley, news reports.
8:45—W-G-N—Good Morning program.
WMAQ—Your Friend, Bob.
WBBM—Meet the Missus.
WGES—Housewives' program.
WIND—News reports.
WJJD—Wake Up Time.
9—W-G-N—News reports.
WBBM—Sky High show.
WBBM—Paul Gibson program.
WLS—What's Cookin' [B].
WIND—News; Start the Day Right.
WCFL—Ladies, Be Smart.
WJJD—High School Forum.
9:15—W-G-N—Spots of Music.
WCFL—Hugh Douglas, commentator.
WIND—Quiz Time.
WJJD—Chicago Marines' report.
9:30—W-G-N—Morning Musical; news.
WMAQ—Easy Listening.
WBBM—Mary Lee Taylor [C].
WCFL—Land of the Lost [B].
WLS—Gil Hix, news reports.
WJJD—Fun for Kids.
WIND—News; Bing Crosby records.
WILL—Markets; Musical Gems.
9:45—W-G-N—June Baker program.
WMAQ—Nation's Rations.
WIND—Gary public schools.
WLS—Poultry Service Time.
10—W-G-N—Citizens of Tomorrow.
WMAQ—K. C. Jamboree [N].
WBBM—News; Let's Pretend.
WCFL—Calling All Girls.
WLS—Great Lakes Bulletin.
WGES—Italian Community hour.
WJJD—Children's Bible hour.
WSBC—Polish Morning Revue.
WIND—News reports; musical program.
10:15—WCFL—Chicago Teacher's union.
WLS—Modern Homemaking.
WIND—Musical Motorcade.
WAAF—On the Quarterdeck.
10:30—W-G-N—Hockey Hall.
WMAQ—Smilin' Ed McConnell [N].
WBBM—Billie Burke show [C].
WCFL—Harry Horlick, music.
WLS—Betty Moore, household tips [B].
WIND—News; Kate Smith records.
WAIT—Bing Crosby records.
10:45—WCFL—Varieties program.
WLS—Gil Hix, news reports.
WIND—Jimmy Evans, prep sports.
11—W-G-N—Hello, Men [M].
WMAQ—Alex Dreier, week's news [N].
WCFL—News; marine program.
WLS—Martha and Helen program.
WBBM—Theater of Today [C].
WIND—News reports; musical program.
WMBI, WDLM—Quiet hour.
WJJD—News reports.
11:15—WCFL—Consumer Time [N].
WMAQ—Shopper and Three Suns.
WJJD—Kiditorials.
WIND—Quiz Time.
11:30—W-G-N—John Holbrook, news reports.
WCFL—Atlantic Spotlight [N].
WBBM—Stars Over Hollywood [C].
WMAQ—Treasury Salute.
WLS—Cheese, wool market.
WIND—News reports; musical program.
WJJD—Kid Commentator.
11:45—W-G-N—Two Ton Baker.
WMAQ—The Band Played On.
WIND—Club Encore.
WLS—Farm news; markets; weather.

AFTERNOON

12—W-G-N—Luncheon with Lopez [M].
WBBM—Grand Central Station [C].
WCFL—Fun Canteen [B].
WMAQ—News reports.
WLS—Man on the Farm.
WAAF—The Symphonic hour.
WIND—News; Gratefully Yours.
WJJD—News reports.
WGES—The Polish Dinnerbell.
12:15—WMAQ—Tunes and Tips.
WJJD—Waltz Time.
12:25—W-G-N—News bulletins.
WBBM—News reports.
12:30—W-G-N—Louis Prima's orchestra [M].
WMAQ—The Baxters Carry On [N].
WBBM—Report to the Nation [C].
WJJD—A. W. V. S. program.
WCFL—News; Jimmy Dorsey records.
WLS—Ervin Lewis, news reports.
WIND—News; Dave Rose records.
12:45—WMAQ—War Telescope [N].
WLS—Farm program; market review.
WCFL—War Pictorial History.
WIND—Star Stories; Best Sellers.
1—W-G-N—Hal Aloma's orchestra [M].
WMAQ—Doctor's Look Ahead [N].
WCFL—News reports.
WLS—Fighting A. A. F.
WJJD—Baseball Matinee.
WBBM—Variety Club show.
WIND—News; Alvino Rey records.
1:15—WBBM—G. I. Joe Remembers.
WCFL—Swing Out the Old.
WJJD—Baseball Interview.
WIND—Dugout Interviews.
1:30—W-G-N—Ralph Ginsburgh's orchestra.
WMAQ—Veterans' Advisor.
WLS—London Column.
WCFL—It's a Hit, quiz [B].
WBBM—News reports.
WJJD—News reports.
WIND—Baseball: Cubs vs. Pittsburgh.
1:45—W-G-N—News reports.
WMAQ—Chicago a la Carte.
WLS—Musical Feature.
WBBM—That Men May Live.
WJJD—1160 Club.
2—W-G-N—Center Canteen.
WMAQ—Orchestras of the Nation [N].
WBBM—Victory Matinee.
WCFL—Saturday Senior Swing [B].
WLS—Merry-Go-Round.
2:15—W-G-N—Words and Rhythm.
2:30—WBBM—Discussion program [C].
WCFL—The Fitzgeralds [B].
WJJD—Dugout Interview.
2:45—W-G-N—Serenade program.
WBBM—Builders for Victory [C].
WLS—Ervin Lewis, news reports.
WJJD—Baseball: Sox vs. St. Louis.
3—W-G-N—News reports; Melody Memos.
WMAQ—Drake Relays [N].
WENR—News; Saturday Concert.
WBBM—Young America Answers.
WCFL—News reports.
3:15—W-G-N—Sheridan on Parade.
WCFL—Hollywood Melodies.
3:30—WBBM—Assignment Home [C].
WMAQ—Club De Luxe, musical.
WIND—Scoreboard.
WCFL—Music on Display [N].
3:45—W-G-N—Jane Anderson, pianist.
WIND—Benny Goodman records.
4—W-G-N—20th Air Force Time.
WENR—Calling All Cats.
WBBM—Penn Relays [C].
WMAQ—Grand Hotel, drama [N].
WCFL—Music Lovers' Matinee.
WIND—News; Vaughn Monroe records.
4:10—WENR—These Are the Marines.
4:15—WENR—News reports.
WBBM—Syncopation Piece [C].
WIND—Dick Jurgens records.
4:25—WCFL—War commentary.
4:30—W-G-N—The Music Mart.
WMAQ—John W. Vandercook, news [N].
WENR—Malcolm Claire, stories.
WIND—Northwestern Play Shop.
WCFL—Duke Ellington [B].
WMBI, WDLM—For Women Only.
WBBM—Stan Kenton's orchestra.
4:45—WMAQ—Music of Yesterday.
WENR—Platter Patter.
WJJD—Scoreboard.
5—W-G-N—Current news reports.
WGNB—News; Time to Relax.
WMAQ—The Country Sheriff.
WBBM—News reports.
WENR—Chester Bowles.
WCFL—News; Job Front News.
WIND—News; Harry James records.
WJJD—Christian Science program.
5:15—W-G-N—U. S. Prisoners Repatriated.
WBBM—People's Platform [C].
WENR—Waltz Dreams.
WCFL—Harry Wismer, sports [B].
WJJD—News reports.
5:30—W-G-N—Canary Pet show.
WGNB—Good Neighbor Time.
WMAQ—Tin Pan Alley of Air [N].
WCFL—Edward Tomlinson, news [B].
WENR—Star Parade.
WIND—Double Feature.
WJJD—Crooner Fan Club.
WWZR—High Jinks in Tempo.
WAAF—Hollywood Merry-Go-Round.
5:45—W-G-N—Del Courtney's orchestra.
WBBM—The World Today [C].
WMAQ—John Holtman, news reports.
WCFL—Voice of the Army.
WENR—Labor, U. S. A. [B].
WIND—Musical Motorcade.
WJJD—War Man Power Reports.
5:55—WBBM—Robert F. Hurleigh, news.

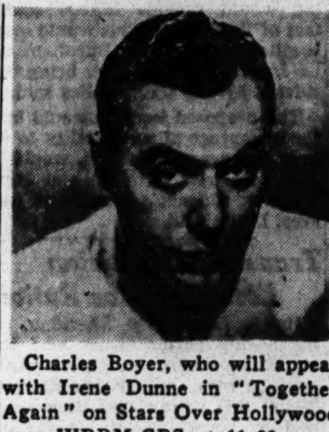

Charles Boyer, who will appear with Irene Dunne in "Together Again" on Stars Over Hollywood over WBBM-CBS at 11:30 a. m. today.

Listener's Choice

SPECIAL EVENTS

10:00 a. m.—W-G-N—Citizens of Tomorrow salutes Highland Park High school.

12:30 p. m.—WBBM—Report to the Nation, with Comdr. Harold E. Stassen and Don Bell, Mutual correspondent.

1:30—WIND—Cubs vs. Pirates.

2:45—WJJD—White Sox vs. St. Louis.

3:00—WMAQ—Drake University Relays, with Bill Stern.

4:00—WBBM—Penn Relays from Philadelphia, with Ted Husing.

5:15 — W-G-N — Interviews with American repatriated prisoners of war at Camp Kilmer, N. J.

5:15—WBBM—People's Platform: Dr. John A. T. Millet, Rep. Price [D., Ill.], Herbert C. Pell, and Ira Wolfert on "German Atrocities."

5:30—WCFL—Edward Tomlinson interviews Ezequiel Padilla, Mexican Minister and President of the Inter-American conference.

6:00 — WMAQ — Our Foreign Policy: Rep. Eaton [R., N. J.] and Rep. Bloom [D., N. Y.] report on San Francisco conference.

7:15—W-G-N—Chicago Tribune War Worker's award is presented to Fannie Kelley.

10:45—WBBM—Public Affairs: "San Francisco Conference," with Dr. Ezequial Padilla and George Fielding Eliot.

VARIETY, COMEDY, AND DRAMA

10:15 a. m.—WAAF—On the Quarterdeck: Story of rescue of navy flyer at sea by a submarine.

2:15 p. m.—W-G-N—Words and Rhythm, radio game based on Chicago Tribune features.

4:30—WIND—Northwestern Playshop: "Interview with a Hero."

6:30 — WLS — Meet Your Navy: Comedy Sketch featuring Bill Thompson.

6:30—WMAQ—Bob Burns show, with Shirley Ross and Gordon Jenkins.

7:00—WBBM—Mayor of the Town, with Lionel Barrymore.

7:30—WGNB—The Human Adventure: The development of the science of mathematical prediction.

7:30—WMAQ—Truth or Consequences, with Ralph Edwards, m. c.

8:00—WLS—National Barn Dance. Guest: Burl Ives.

8:00—WMAQ—Hollywood Theater: Gail Patrick in "For Week-Ends Only."

8:30—W-G-N—Calling All Detectives: "The Case of the Sponsored Suicide."

MUSIC

Noon—WAAF—Symphonic hour: "A Hero's Life" by Strauss.

2:00 p. m.—WMAQ—Eastman School symphony, conducted by Howard Hanson.

3:05—WENR—Saturday concert, with Thomas Beecham conducting.

7:30—W-G-N—Symphony of the Americas, with Valter Poole conducting. Guest: Margit Kormendy, mezzo-soprano.

7:30—WCFL—Boston Symphony orchestra: Beethoven's Symphony No. 9 with Harvard Glee club and Radcliffe Choral society.

8:00—W-G-N—Jean Goldkette's orchestra, with Songstress Dell Parker.

8:00—WBBM—Hit Parade, with Lawrence Tibbett and Joan Edwards.

9:00—W-G-N, WGNB—Chicago Theater of the Air: "Mlle. Modiste," with Marion Claire, Angelo Raffaelli, Bruce Foote, and Henry Weber conducting. Speaker: Col. Robert R. McCormick, editor and publisher of The Chicago Tribune.

9:30—WWZR—Composers' hour presents an all-Bach program.

10:05 — WIND — Symphonic hour: "Symphonie Espagnole" by Lalo.

10:30—WCFL—Music Lovers' hour: Harris' "When Johnny Comes Marching Home."

EVENING

6—W-G-N—Arthur Sears Henning.
WGNB—Dr. William Stokes, news.
WMAQ—Our Foreign Policy [N].
WCFL—News reports.
WLS—Ervin Lewis, news reports.
WIND—News reports; musical program.
WJJD—Minute Man News.
WWZR—The Master's Album.
6:15—W-G-N—The Telephone Quiz.
WGNB—Dinner Music.
WLS—Leland Stowe, correspondent [B].
WCFL—Salute to Hits.
WIND—Spice of Life; news.
WJJD—Pan Americana.
WCRW—Around the Town.
6:20—WCFL—Don Artiste, pianist.
6:30—W-G-N—John Holbrook, news reports.
WMAQ—Bob Burns show.
WBBM—America in the Air [C].
WLS—Meet Your Navy [B].
WCFL—Old Style Honor Roll.
WJJD—Dave Miner.
WIND—Cub News.
6:45—W-G-N—Say It with Music.
WGNB—Your Request program.
WIND—Chicago Reporter.
WJJD—Ranch House.
7—W-G-N—Frank Singiser, news [M].
WGNB—News; Operetta Music.
WMAQ—Gaslight Gayettes [N].
WBBM—Lionel Barrymore show [C].
WLS—Early American Dance Music [B].
WCFL—News reports.
WIND—News; Cover Girl Parade.
WGES—War Bonds for B-29.
WEDC—Greek-Athenian hour.
WJJD—Supper Frolic to 9 p. m.
7:15—W-G-N—War Worker's Award.
WCFL—Soldiers of the Press.
7:20—WIND—Musical program.
7:30—W-G-N—Symphony of the Americas [M].
WGNB—The Human Adventure.
WMAQ—Truth or Consequences [N].
WBBM—F. B. I. in Peace, War [C].
WCFL—Boston Symphony [B].
WLS—Barn Dance Party.
WIND—What, Why, Where of News.
WWZR—Comradeship in Music.
7:45—WIND—Beyond Victory.
7:55—WBBM—Ned Calmer, news reports [C].
8—W-G-N—Jean Goldkette's orch. [M].
WGNB—News reports; Symphony.
WMAQ—Hollywood Theater.
WBBM—Your Hit Parade [C].
WLS—National Barn Dance.
WIND—News; Ted Weems' orchestra.
8:30—W-G-N—Calling All Detectives [M].
WMAQ—Can You Top This? [N].
WLS—Spotlight: Ray Sauduc [B].
WCFL—Concert Miniature.
WIND—News; Musically Speaking.
8:45—WBBM—Saturday Night Serenade [C].
WCFL—Youth for Christ.
WIND—Songs for You.
8:55—WLS—Quiz program [B].
9—W-G-N, WGNB—Chicago Theater of the Air [M].
WMAQ—Judy Canova show [N].
WLS—Barn Yard Jamboree.
WIND—News reports; Hit Tune.
9:15—WCFL—News reports.
WBBM—Al Pearce show [C].
WIND—Hans Muenzer's orchestra.
9:30—WMAQ—Grand Ole Opry [N].
WCFL—Radio Newsreel.
WLS—Melody Review.
WIND—News reports; musical program
WWZR—Composers' hour.
9:45—WBBM—Quiz club.
WLS—Ervin Lewis, news reports.
WIND—Jimmy Dorsey's orchestra.
WCFL—Louie and His Gang.
10—W-G-N—Capt. Michael Fielding.
WGNB—News reports; Symphony.
WMAQ—George Stone, news reports.
WCFL—Moulton Kelsey, news reports.
WLS—National Barn Dance to 12.
WIND—News; Symphonic hour.
10:15—W-G-N—Chicago at Night.
WMAQ—Clifton Utley, news [N].
WCFL—Don Artiste, pianist.
WBBM—The King's Jesters.
10:30—W-G-N—News bulletins.
WMAQ—Symphonette: M. Piastro.
WBBM—George T. Suderman, news.
WCFL—Music Lovers' hour.
10:45—W-G-N—Lawrence Welk's orchestra.
WBBM—Public Affairs [C].
11—W-G-N—News bulletins.
WBBM, WMAQ—News reports.
WWZR—Music for War Workers.
WIND—News; Earl Hines' orchestra.
11:05—W-G-N—Chicago Fighters in the News
WBBM—Men o' War [C].
11:10—W-G-N—Buddy Franklin's orch. [M]
11:15—W-G-N—Del Courtney's orchestra [M].
WMAQ—A Little Night Music.
11:30—W-G-N—Art Kassel's orchestra [M].
WCFL—Hans Muenzer's orchestra.
WIND—News; Music That Jumps.
WBBM—Stan Kenton's orchestra [C].
WMAQ—I Sustain the Wings.
11:45—W-G-N—Don Reid's orchestra [M].
WBBM—Shorty Sherok's orchestra [C].
WCFL—News reports.
WIND—Tommy Dorsey records.
11:55—W-G-N—News bulletins.
12—W-G-N—Musical program to 1 a. m.
WBBM—News; Topics and Tempos.
WENR—Midnight Extra.
WMAQ—News; Musical Nightcap.
WIND—News; Night Watch to 5:30 a.m.
12:15—WENR—Off the Record.
WBBM—Music After Midnight.
12:30—WENR—Rhythm Rendezvous.
12:45—WBBM—Jan Garber's orchestra [C].
12:55—WMAQ—News and prayer.
WENR—News reports.
1:00—W-G-N—Musical program.
1:15—WBBM—Jack Teagarden's orch. [C].
1:30—W-G-N—News reports.

ON SHORT WAVES

The North American service of the BBC from London includes the following programs today. The frequencies [in megacycles] employed after 4:15 p. m., are: 11.93, 9.58, 9.82, 6.11, 7.26, 9.51. 4:30 p. m.—Pattern of English Life; 4:45 p. m.—News; 6:30 p. m.—Radio, newsreel; 8:30 p. m.—Trans-Atlantic Quiz; 11:30 p. m.—News reports.

Treat Mother as a Good Pal, Girl, 17, Urged

BY SHEILA DALY

[Copyright: 1945: By The Chicago Tribune]

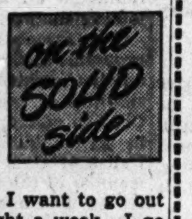

"It is easy to find out things teen aged girls should know about how to act, how to dress, and what to say to be interesting, but why doesn't some one write something for parents. I am 17, and my parents think it is terrible because I want to go out more than one night a week. I go to school and I work on Friday, Saturday, and Sunday nights. Those are the only nights I am permitted to go out. I either will have to quit working or not go out at all. My parents say they don't approve of the way teen aged girls and boys act, they just 'don't like it' without trying to realize that there is nothing harmful in going to a dance or a movie. They never trust me. When my boy friend brings me home from work my mother comes up to me to smell my breath. I don't know if it's to find out if I've been smoking or if she thinks I drink. It is so embarrassing to both me and my boy friend. My mother makes sarcastic remarks to me when we are alone and in front of friends. Sometimes I think she takes pleasure in having me unhappy. Can't some one show parents that we aren't as bad as they seem to think? After all, we do like to have fun and we can have fun without doing anything wrong. I can't love parents who neither trust me nor try to understand. . . ."

And maybe you don't understand your parents, either. They aren't used to having you grown up—it might take your mother a while to realize that you're a big gal now, interested in a life of your own. For about 17 years you have depended on her for almost everything, and she can't realize overnight that you want to be on your own. You might try to make her understand by "talking" to her more often. You don't have to take her into your confidence about things which you have a right to keep private, but try to think her more as a friend, some one who is interested in you.

Make it casual but tell her little things—what happened at work today, something you heard in school, what your friends are doing. Before long she will think of you as an individual with thoughts and plans of your own. Don't do anything to humiliate her, and don't allow her to do anything to humiliate you. Your mother was a smooth gal herself not too long ago; maybe she's forgotten about it but you can help her to remember. You've been on her mind for so many years she might have forgotten how to have fun—but you can't expect her to stop living just because you are ready to begin.

$5 PRIZE RECIPE

Cauliflower Casserole
[Serves four]

1 medium head cauliflower
2 cups thin white sauce
½ cup fine dry bread crumbs
4 thin slices boiled ham
¼ teaspoon pepper
¼ teaspoon salt

Cook cauliflower in boiling salted water. Break cauliflower into flowers and place in greased casserole. Add hot white sauce combined with seasonings and ham cut in small pieces. Top with crumbs and bake in a 350 degree oven for 30 minutes. MRS. JOHN D. RUPPEL,
434 Pine Tree rd., Kohler, Wis.

Send your favorite recipe to: Recipe Contest, Chicago Tribune.

Mary Meade's Menus for Week

	BREAKFAST	LUNCH	DINNER
SUN	Grapefruit Sections Curried Eggs with Mushrooms Popovers, Jelly Coffee Milk	[DINNER] Roast Lamb or Veal with Gravy Whipped Potatoes, Frenched Green Beans Orange, Endive Salad Hot Rolls Chocolate Nut Souffle Milk Tea or Coffee	[SUPPER] Shrimp Creole in Macaroni Ring Tossed Green Salad, French Dressing Cheese Sticks Strawberries with Cream Milk
MON	Stewed Prunes Oatmeal with Brown Sugar Enriched Toast Coffee Milk	Chicken Soup, Crackers Salad Bowl of Lettuce, Tomatoes, Egg Slices with Thousand Island Dressing Orange Snow Milk	Lamb Casserole with Rice [Left-over Lamb] Glazed Onions Carrots Waldorf Salad Enriched White Bread Canned Peach Cobbler Milk Tea or Coffee
TUES	Tomato Juice with Lemon Scrambled Eggs Potato Flour Muffins Coffee Milk	Toasted Cheese Sandwiches Apple, Cabbage Slaw Hearty Cookies Milk	Chili Con Carne on Noodles Combination Salad, French Dressing Vienna Bread Prune-Walnut Pudding [Prize Recipe] Milk Tea or Coffee
WED	Orange Juice Whole Wheat Waffles, Sirup Coffee Milk	Split Pea Soup Cottage Cheese and Chives Salad Celery Sticks Vienna Bread Cup Cakes Milk	Meat Cakes [Prize Recipe] Baked Potatoes Broccoli with Hollandaise Grape and Nut Salad Enriched White Bread Fresh Pineapple Spears Milk Tea or Coffee
THURS	Chilled Apple Juice Fried Pork Sausages Bakery Coffee Cake Coffee Milk	Company Bean Soup [Prize Recipe] Grated Carrot and Raisin Salad Melba Toast Sticks Sliced Bananas Milk	Baked Tongue with Orange Sauce Parsley Potatoes Fried Parsnips Salad of Escarole, Radishes, Onions Rye Bread Frozen Custard Pie Milk Tea or Coffee
FRI	Grapefruit Halves Soft Cooked Eggs Ready to Eat Cereal Rye Toast Coffee Milk	Spaghetti with Tomato Sauce Head Lettuce Salad with Oil Vinegar Dressing Brownies Milk	Fish Balls [Prize Recipe] with Mushroom Sauce French Fried Potatoes, Spiced Beets Cole Slaw Whole Wheat Bread Scalloped Apples Milk Tea or Coffee
SAT	Bananas with Top Milk Poached Eggs Bran Muffins Coffee Milk	Peanut Butter and Piccalilli Sandwiches Sliced Tomato and Lettuce Salad Baked Apples Cocoa	Barbecued Frankfurters Boiled Potatoes in Jackets Fresh Peas Spinach, Egg, and Anchovy Salad Hard Rolls Lemon Crumble Cake [Prize Recipe] Milk Tea or Coffee

Tansfer Motifs

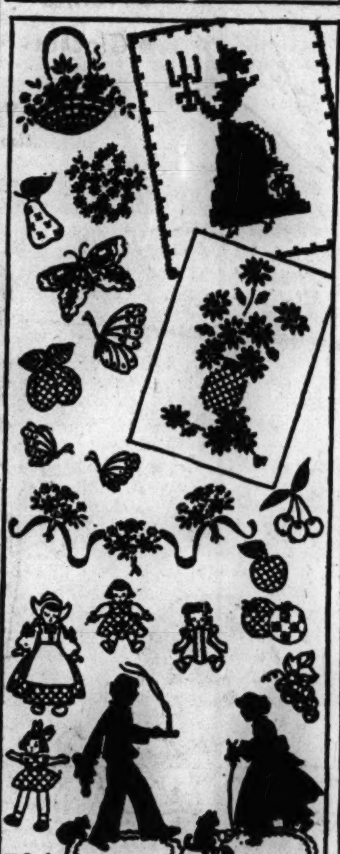

BY NANCY CABOT

This group of hot iron transfer patterns includes a variety of motifs which are suitable for towels, doilies, luncheon sets, children's clothing, and wall pictures. The pattern contains 21 motifs with detailed instructions.

[For the hot iron transfer pattern, No. 764, send 15 CENTS in coin [wrap coin securely] to the Needlework Bureau, Chicago Tribune, 220 5th av., New York 1, N. Y.]

Mystery Film More Comedy than Mystery

"HAVING WONDERFUL CRIME"

Produced by R. K. O., directed by Eddie Sutherland, featuring Pat O'Brien, George Murphy, Carole Landis, Lenore Aubert, George Zucco, Anje Berens, Richard Martin, William Davis, Blanche Ring, and Josephine Whittel, and presented at the Palace.

By Mae Tinée

Craig Rice has written a number of popular mystery stories, and here's a screen version of one, but I'm sorry to say you'd hardly recognize it. Aside from the fact that the characters include that well-known barrister, Michael J. Malone, and Mr. and Mrs. Jake Justus, his long-suffering playmates and assistants, any resemblance to the book of the same title is purely accidental.

Carole Landis' Helene is beautiful but a bit of a moron—the author's was beautiful and smart and could do a lot more than wise crack. George Murphy's Jake is likable, but very different from the man portrayed in the best selling mysteries. The one role that does fit without gapping is Pat O'Brien's, and the guy is good. He turns in some nice bits of comedy.

In fact, the film is more of a comedy than a mystery. As the former it's not bad, if a bit on the slap stick side, but as the latter—uh. uh. Pure coincidence plays too great a part, and there are far too many senseless twists and turns.

The Houdini act they force on Malone is just too much after following him on the printed page—O'Brien does it with good grace, but Malone never would, I'm sure. The authori's description of wild chases on Chicago's lower level, drinks in Clark st. saloons, and cavortings in Lincoln park, with bodies strewn about in warehouses—all interesting to Chicagoans—are missing. They moved the whole business out of our fascinating city to an anonymous sort of resort.

Come, come, folks, you bought a good story—why the heck didn't you use it?

Summer Frock

Cut in only three sections, this summer frock, with its demure, round necklines, cap sleeves, and dainty ruffling or lace trim is simple to make and a pleasure to wear. Another version may have a diminutive rever collar line and binding for trimming. Style No. 2812 is designed for sizes 10 to 20. Size 16 requires 2⅝ yards of 35 or 39 inch fabric with 1⅛ yards of ruffling or 2 yards of binding.

Order Clotilde patterns from Chicago Tribune, P. O. Box 537, Grand Central Annex, NEW YORK CITY. Print name and address; state size. Each pattern is 10 cents, plus 2 cents for mailing.

Ration Roundup

RED STAMPS

T U V W X (5 5 5 5 5) good thru Apr. 28; Y Z A B C D (5 5 2 2 2 2) good thru June 2; E F G H J (2 2 2 2 2) good thru June 30; K L M N P (2 2 2 2 2) good thru July 31.

BLUE STAMPS

C D E F G (2 2 2 2 2) good thru Apr. 28; H J K L M (2 2 2 2 2) good thru June 2; N P Q R S (2 2 2 2 2) good thru June 30; T U V W X (2 2 2 2 2) good thru July 31.

SUGAR—Book 4 sugar stamp 35, 5 pounds, expires June 2. Stamp 36 becomes valid May 1. Ration boards now accepting canning sugar applications.

SHOES—Book 3 airplane stamps 1, 2, 3 each good indefinitely for one pair.

FUEL OIL—Period coupons 4 and 5 [1943-'44 heating season] and period coupons 1, 2, 3, 4, 5 [1944-'45 heating season] good thru Aug. 31.

GASOLINE — A-15 coupons expire June 21; B6, B7, C6, C7 coupons good until further notice.

WASTE FATS—Each pound worth 2 red ration points and 4 cents.

April 28, 1945

Themis Club's Play

The Themis club, dramatic group of the University College of Northwestern university, will present the mystery melodrama, "Nine Girls," at 6:20 p. m. today in Thorne Hall auditorium on the Chicago campus.

Goren on Bridge

By Charles H. Goren

[Copyright: 1945: By Charles H. Goren.]

Q. 1—As South you hold:
♠K74 ♥10852 ♦KJ ♣10874
The bidding has proceeded:

North	East	South
1 no trump	2 clubs	?

What do you bid?

Q. 2—As South you hold:
♠6 ♥Q1073 ♦KJ742 ♣J32
The bidding has proceeded:

East	South	West	North
1 spade	Pass	Pass	2 clubs
2 spades	Pass	Pass	Double
Pass	?		

What do you bid now?

Q. 3—As South you hold:
♠J3 ♥A54 ♦Q1095 ♣K10 2
The bidding has proceeded:

North	East	South
1 spade	2 diamonds	?

What do you bid?

Q. 4—As South you hold:
♠K9642 ♥— ♦642 ♣QJ875
The bidding has proceeded:

North	East	South
1 spade	Double	?

What do you bid?

Q. 5—As South you hold:
♠K64 ♥KQJ85 ♦Q6 ♣J7
The bidding has proceeded:

West	North	East	South
1 club	1 diamond	Pass	1 heart
Pass	1 no trump	Pass	?

What do you bid now?

Q. 6—As South you hold:
♠A965 ♥A62 ♦64 ♣A653
The bidding has proceeded:

North	East	South	West
1 club	Pass	1 spade	Pass
2 clubs	Pass	?	

What do you bid now?

Q. 7—As South you hold:
♠AJ753 ♥AJ85 ♦A2 ♣Q4
The bidding has proceeded:

South	West	North	East
1 spade	Pass	2 spades	Pass

What do you bid now?

Q. 8—As South you hold:
♠5 ♥A1072 ♦J106 ♣AJ963
The bidding has proceeded:

North	East	South	West
1 diamond	1 heart	2 clubs	2 spades
3 diamonds	Pass	?	

What do you bid now?

[Answers to these questions will appear on Monday.]

News Broadcasts

MORNING

6:00—WMAQ	8:00—W-G-N	9:00—W-G-N
6:45—W-G-N	8:00—WBBM	9:40—WGNB
7:00—WCFL	8:15—WLS	11:00—WMAQ
7:15—W-G-N	8:35—WMAQ	11:30—W-G-N

AFTERNOON

12:00—WJJD	3:00—W-G-N	5:00—W-G-N
12:25—W-G-N	3:00—WENR	5:00—WGNB
1:45—W-G-N	4:15—WENR	5:45—WMAQ
2:45—WLS	4:30—WMAQ	5:45—WBBM

EVENING

6:00—W-G-N	8:00—WGNB	11:00—W-G-N
6:00—WGNB	9:00—WIND	11:00—WMAQ
6:30—W-G-N	10:00—W-G-N	11:45—WCFL
6:45—WIND	10:00—WGNB	11:55—W-G-N
7:00—W-G-N	10:00—WMAQ	12:00—WBBM
7:00—WGNB	10:30—W-G-N	1:30—W-G-N

Looking at Hollywood

By Hedda Hopper.

SAN FRANCISCO, Cal., April 27—My friend, the late Irvin S. Cobb, said, "The host always gets the short end of the deal." So, quite correctly, the American delegation took rear seats at opening sessions of the allied nations' conference. Other nations were placed in alphabetical order. This arrangement brought Russia's Molotov half way back in the hall. That apple cheeked little gent has caught the public fancy. He and the Arabian contingent get the loudest cheers from the man on the street. . . . This is the first time in the history of San Francisco's opera house that an assembled crowd did not hear "The Star Spangled Banner" played. The host nation couldn't play its national anthem without doing as much for all the other nations. And 46 national anthems might have been a little thick. Besides, Saudi Arabia has none. And one other country has one that our bands can't manage. You guess which country it is.

Truly a Modern Babel

Delegate Soong and his Chinese cohorts strolled in slowly, conversing audibly in their own language. "That's Mandarin," explained an onlooker to his lady. "Don't be silly," was her comeback, "Mandarin isn't a language—it's an orange." . . . When the cautious city equipped its roofs with anti-aircraft guns air raid instructions were posted in the hotel corridors. Which prompted one of my sex to chirp, "O, look at the funny old air raid notice that's been here ever since the war!" Joking aside, women of the conference are brilliant and a wide variety of types. Mme. Bonnet has a weary chic, emphasized by her slenderness. And the ageless beauty of China is seen to perfection in young Madame Soong. Soignee is the word for Mexico's Senora Santacilla. And for that little-brown-wren look there is British Laborite Ellen Wilkinson, whose hands and eyes and tongue seldom are still.

What a Strong Woman

And, speaking of things falling apart, Hollywood just phoned me that Joan Leslie put a crick in Edward Arnold's neck while doing a massaging scene from "Janie Gets Married." It was only a sprained ligament, doctors said, but for a time it looked as if the 200 pound he-man was in for real trouble. You see, Joan has been a jujitsu student for some time now. She just doesn't know her own strength! . . . The delegates who have been grousing about cramped quarters could take a tip from Donald Meek, who once told me he lived in one room for 10 years—his dressing room at Castle Square theater in Boston, from 1908 to 1918.

Who's Who Back in Hollywood

Cary Grant is taking Louise Riordan, ex-New York model, to the movies evenings. What's happened to Betty Hensel, who gave up her bridegroom? Huh? . . . Lynne Baggett, that tall Texas beauty, has attached Capt. Ned Moss of the air forces. . . . Every day some one in Hollywood gets a message from the far Pacific, and almost any message from there is good news. Latest is Mona Freeman, who just heard from her brother, a marine. He's okay, praise be! . . . Hear Aleen Leslie, who has written four Henry Aldrich pictures for Paramount, will do something different next time. She'll pen a story on Jack Leslie, her husband, based on the interesting cases that have come his way as a lawyer. The last one she did for Mickey Rooney is still on the shelf, waiting for junior to get out of uniform. . . . And, in case Hollywood is interested, Gracie Allen stops the traffic in San Francisco as completely as any delegate, in or out of a burnoose.

[Copyright: 1945: By The Chicago Tribune]

Kitchen Pointers

By Mary Meade

"Pears which I canned last summer have turned brown in the jar. Is it safe to eat them? What causes discoloration of canned pears and sometimes peaches?"

If there is no fermentation present, it is safe to eat the darkened fruit. Fruit which is exposed to air too long before being canned often will discolor. The peeled fruit should be dropped into slightly salted water until ready to be cooked. Another reason for the unattractive appearance is action of the enzyme present in fruit. If the fruit is not processed long enough in the jars [boiling water bath method] or cooked sufficiently open kettle style, the enzyme may remain active and the food probably will discolor. Pears and peaches should be hot packed and processed in the boiling water bath [preferred method] for 20 to 25 minutes. Open kettle canning also requires 20 to 25 minutes of cooking. The length of this cooking period will make overripe fruit become mushy, but as it is essential for complete destruction of the enzyme, care must be taken to select fruit which is ripe but still firm.

"How long will egg whites keep in the refrigerator? I use an egg yolk a day for the baby and like to save whites for an angel food cake."

If the left-over egg whites are kept covered in the coldest part of the refrigerator [near the freezing unit] they will stay fresh for as long as two weeks.

"The prune refrigerator cake recipe you gave recently calls for one can of sweetened condensed milk. To what size can do you refer?"

As far as we know, there now is only one size can of condensed milk on the market. The reader probably was confusing condensed milk with evaporated milk, which is put up in various sized cans. Whenever sweetened condensed milk is specified this type only must be used.

AMUSEMENTS

OPERA HOUSE 20 North Wacker Drive
ONE WEEK ONLY
Box Office Opens Sunday at Noon
METROPOLITAN OPERA
From the Metropolitan Opera House, New York
OPENING MONDAY AT 8
LUCIA DI LAMMERMOOR. Pons, Votipka; Peerce, Warren, Moscona, Garris, Oliviero, Sodero.
Tues. 8 p. m. LOHENGRIN. Traubel, Thorborg; Baum, Sved, Moscona, Thompson, Marlowe, Manning, Hargrave, Gurney, Leinsdorf.
Wed. 8 p. m. DON GIOVANNI. Milanov, Steber, Conner; Pinza, Kullman, Baccaloni, Moscona, Harrell, Walter.
Thurs. 8 p. m. THE GOLDEN COCKEREL. Patrice Munsel, Votipka, Harshaw; Harrell, Gurney, Manning, Thompson, Marlowe, Cooper.
Fri. 7:30 p. m. DIE MEISTERSINGER. Steber, Thorborg; Kullman, Janssen, Pechner, List, Garris, Darcy, Harrell, Marlowe, Manning, Oliviero, Thompson, Hawkins, Alvary, Gurney, D'Angelo, Szell.
Sat. 1:30 p. m. NORMA. Milanov, Tourel, Votipka; Jagel, Moscona, De Paolis, Sodero.
Sat. 8 p. m. LA BOHEME. Albanese, Benzell; Peerce, Valentino, Lazzari, Cehanovsky, Pechner, Oliviero, D'Angelo, Baker, Sodero.
KNABE PIANO USED EXCLUSIVELY

OPERA HOUSE TOMORROW (Sun.), 3:30
HARRY ZELZER presents
AMERICA'S NO. 1 ATTRACTION
The One and Only
SIGMUND ROMBERG IN PERSON
60 IN COMPANY INCLUDING 60
HIS DISTINGUISHED CONCERT ORCH.
—and—
BEAUTIFUL BROADWAY VOCALISTS
Prices: 1.20, 1.80, 2.40, 3.00, 3.60, Incl. Tax

ERLANGER Last 4 Weeks
Special Matinee Sunday, April 29.
THE THEATRE GUILD presents
THE MARGARET WEBSTER PRODUCTION
PAUL ROBESON
JOSE FERRER • UTA HAGEN
OTHELLO
by William Shakespeare
EDITH KING • RALPH CLANTON
Eves. (Exc. Sun., 8:15), 3.60, 3.00, 1.80, 1.20
Mats. (Wed., Sat. at 2:15), 3.00, 2.40, 1.80, 1.20

SELWYN—MAT. TODAY, 2:30
GOOD SEATS NOW AT BOX OFFICE
ALFRED de LIAGRE Jr. presents
JOHN van DRUTEN'S COMEDY
the Voice of the Turtle
K. T. STEVENS • HUGH MARLOWE • BETTY LAWFORD
Eves., $1.20 to $3.60. Mats. Sat., $1.20 to $3.00
Pop. Wed. Mats., $1.20 to $2.40 (Tax Incl.)

SHUBERT GREAT NORTHERN
MATINEE TODAY LAST TIME TONIGHT
Theatre Guild's New Musical Hit
By the Producers of "OKLAHOMA"
SING OUT, SWEET LAND!
BURL IVES
Alma Kaye, Ray Jacquemont, Bibi Osterwald

STUDEBAKER LAST MATINEE TODAY
AGATHA CHRISTIE'S
10 LITTLE INDIANS

AMUSEMENTS

MAMMOTH! SPECTACULAR! BREATH-TAKING!
CHICAGO STADIUM
1800 WEST MADISON
NOW! THRU MAY 6th
2:30-8:30 DAILY
BARNES BROS CIRCUS
$100,000 SPECTACLE
ALICE IN WONDERLAND
THE RED AND WHITE KNIGHTS, THE FUNNY DUCHESS, THE WISE OLD CATERPILLAR, THE CHESHIRE CAT, THE JOLLY OYSTER BOYS, THE LOBSTER — AND ALL THE FAIRYLAND CHARACTERS IN PERSON.
MISS VICTORY Shot from a Cannon
TERRELL JACOBS' Lions & Tigers
GREAT BRUFFE—Hangs Himself
MALIKOVA—High Wire Thrills
The ALBANIS—Motorcycle Maniacs
HERMINES — FAMOUS MIDGETS
The Famous RIDING HANNEFORDS
100 GREAT ACTS • 1,000 ARENIC STARS • DOGS, PONIES • CLOWNS AND A WORLD OF CIRCUS WONDERS!
—TICKETS NOW ON SALE—
BOND'S 65 West Madison STADIUM 1800 West Madison
15,000 SEATS
83c—$1.25—$1.67 PLUS TAX
Children ½ Price—All Perf.

HARRIS— POP. MATINEE TODAY, 2:30
"Moss Hart's direction, expert cast make 'Dear Ruth' a hit."—Claudia Cassidy, Trib.
Dear Ruth
A Comedy by NORMAN KRASNA
Directed by MOSS HART
Eves., $1.20 to $3.00; Mats., Sat., $1.20 to $2.00
Pop. Wed. Mats., $1.20 to $2.40 (Tax Incl.)

OPERA HOUSE LAST DAY, 2:30 & 8:30
MARY MARTIN
JOHN BOLES
One Touch of Venus
EVE.: $1.20, $1.80, $2.40, $3.00, $3.60, $4.20
MAT.: $1.20, $1.80, $2.40, $3.00 (Tax Incl.)

WHO ARE THE ROSICRUCIANS?
Informative lecture under the auspices of Nefertiti Minor Lodge of the Ancient Mystical Order Rosae Crucis
116 South Michigan Avenue, Room 410
SUN., APRIL 29, AT 8.00
PUBLIC INVITED ADMISSION FREE
Regular Reading Room Hours
Daily, 12 Noon to 4:00; 7:30 to 9:30.
Sunday, 2:00 to 5:30.

GOODMAN CHILDREN'S THEATRE
Cen. 2337—Tickets 30c, 60c, 90c, $1.20
"Pedro and the Fighting Cocks"
A Mexican Fiesta Ballet
SUNDAYS AT 3:00, MAY 6, 13, 20, 27
"Cinderella" Now Playing, Sat. 1:30. Sold Out

LAST 2 NIGHTS
ROLLER DERBY
COLISEUM
Chicago vs. New York
8:30 Nightly
For Reservations call WAB. 5862
Track Side Seats, $1.85, Tax Inc.
Reserved Seats, $1.10, Tax Inc.
General Admission, 55c, Tax Inc.

college inn Presents
every night and saturday matinees
stan kenton
and his orchestra for
music and dancing
from 6:30 p.m. to midnight
full floor shows
7:30 and 10 p.m.
dinner service begins at 6 p.m.
bar service ends at midnight.
panther room
bamboo room
no cover charge in either room • minimum charge in bamboo room $1, except sat. plus existing taxes
hotel sherman

TWO OF LIFE'S MOST DELIGHTFUL INGREDIENTS:
* a Romantic Atmosphere
* food with story-book Quality!
SHANGRI-LA
222 NORTH STATE STREET
PALM BAR OPEN WEEK-DAYS AT 3 P.M.
DINNER SERVICE WEEK-DAYS AT 4 P.M.
Complete dinner and bar service Sundays beginning at 2 p.m.

ZION MAN FALLS; SECOND SOLDIER IN FAMILY TO DIE

Aurora Private Killed on German Front

PVT. FRED R. McNABB, 21, was killed in Germany on April 16 while serving with the 7th army, his parents, Mr. and Mrs. W. O. McNabb, 2716 Gilboa av., Zion, were informed yesterday. Pvt. McNabb attended the University of Tennessee. A brother, Lt. Claude, pilot of a Liberator bomber, was killed on D-day in France.

PVT. ROBERT F. BROWN, 23, son of Mr. and Mrs. William H. Brown, of 73 Root st., Aurora, was killed in Germany on April 12, his parents have been informed. Pvt. Brown served with the Timberwolf infantry division of the 1st army. He was in partnership with his father in the Acme Roofing company, Aurora, at the time of his enlistment. He became the 155th Auroran to lose his life in this war.

STAFF SGT. RAYMOND J. BUJAN 21, husband of Mrs. Adeline Bujan, 215 Glen Flora av., Waukegan, has been missing in Germany since April 10. He served with the 7th armored division. His parents, Mr. and Mrs. Frank Bujan, live at 1010 10th st., in the suburb.

MR. AND MRS. HAROLD A. PLAGE, of 519 Elm st., Deerfield, have been notified that their son, Pvt. Leland H. Plage, 22, a member of the 398th infantry, has been missing in Germany since April 8. He was wounded in North Africa and later in Italy. His brother, Pvt. Raymond, 17, a marine, was wounded on Iwo Island.

PVT. DONALD TEMPLETON, 19, of 1131 S. Linden av., Highland Park, is reported missing in Germany as of April 7, his wife, Barbara, said yesterday. Pvt. Templeton was graduated from Highland Park High school. His parents, Mr. and Mrs. Frank H. Templeton Sr., live at 565 S. Linden av., Highland Park.

SGT. ROBERT DEAN, 27, who had been reported missing in action Dec. 21, is a prisoner of war in Germany, his parents, Dr. and Mrs. Albert Dean, 6957 Greenview av., have learned. He has been in the army two years.

CHARGE FARMER WITH RAPING HIS STEPDAUGHTER

Charged with raping his 11 year old stepdaughter, Homer Byrnes, 33, farmer residing near Kankakee, was bound over to the grand jury under $3,500 bond yesterday after the stepdaughter told the court that Byrnes had raped her on four occasions from April 15 to 24.

The girl, Geraldine Lewis, a fifth grade pupil, testified under questioning by State's Atty. Joseph Tolson that her stepfather visited her in her bedroom on April 15 and 16.

Mrs. Byrnes, the child's mother, testified that she had grown suspicious of her husband's actions and had confirmed her suspicions when she heard thru a floor register a conversation between the couple. She also said she surprised her husband and her daughter in the girl's bedroom once.

JOE'S 80 AND HIS DRINKING MAKES A JUDGE CURIOUS

A charge of assault and battery filed by Anthony Michaelski, 73, of 2421 W. 45th st., against his brother, Joseph, 80, of 4416 W. 36th st., was dismissed in Stock Yards court yesterday by Judge N. J. Bonelli, who advised them not to let slight differences mar their declining years. Anthony said his brother struck him with a cane in Anthony's home on April 21. "He drinks," Anthony said. The judge then asked: "What kind of whisky does he drink? I want to look as spry when I'm 80."

COATS STOLEN FROM TRUCK

Jack Handleman, 5911 Bernard st., told police yesterday that three fur trim coats, valued at $150, were stolen from his truck in the vicinity of Chicago and Ashland avs.

OFFICIAL WEATHER FORECAST

The United States weather bureau forecast for today and tomorrow and yesterday's table of records follow:

INDIANA: Mostly cloudy with occasional light rain in south and west late today and over most of state tonight and tomorrow; mild temperatures.

LOWER MICHIGAN: Increasing cloudiness today; becoming cloudy tonight and tomorrow; occasional light rain in extreme south and west tonight and tomorrow; not so cool tonight; mild temperatures today and tomorrow.

UPPER MICHIGAN: Partly cloudy and slightly warmer in north and in extreme east today; cloudy and mild tomorrow with occasional light rain in west; moderate winds.

WISCONSIN: Increasing cloudiness with occasional light rain beginning in west in afternoon and overspreading remainder of state tonight and tomorrow; not so cool tonight; mild temperatures today and tomorrow.

IOWA: Occasional light rain and mild temperatures today and tomorrow.

Place of observation. State of weather. April 27, 7:30 p. m. Central war time.	Highest last 12 hours	Lowest last 24 hours	Precipitation last 24 hrs.
East central states—			
Carbondale, cloudy	66	39	...
Chicago, cloudy	69	39	...
Cincinnati, cloudy	61	43	...
Cleveland, cloudy	42	38	...
Columbus, cloudy	52	35	Trace
Detroit, clear	50	36	Trace
Escanaba, clear	47	28	...
Grand Rapids, clear	47	34	...
Green Bay, clear	56	30	...
Indianapolis, cloudy	59	38	Trace
Louisville, cloudy	67	37	...
Madison, cloudy	59	29	...
Marquette, clear	38	31	...
Memphis, cloudy	69	47	...
Milwaukee, cloudy	47	34	...
Nashville, cloudy	66	39	...
Sault St. Marie, cloudy	42	30	...
Traverse City, clear	46	33	...
West central states—			
Bismarck, rain	72	29	Trace
Des Moines, cloudy	64	39	...
Dubuque, cloudy	59	34	...
Duluth clear	54	24	...
Kansas City, cloudy	64	48	...
Little Rock, cloudy	68	52	.06
Minneapolis, cloudy	65	34	...
St. Paul, cloudy	65	34	...
Oklahoma City, cloudy	60	52	.06
Omaha, cloudy	66	44	...
Rapid City, clear	62	37	Trace
St. Louis, cloudy	64	39	...
Sioux City, cloudy	67	37	...
Wichita, rain	60	46	.43
Williston, cloudy	67	40	...
Eastern states—			
Atlanta, cloudy	74	48	...
Boston, cloudy	50	42	.09
Buffalo, rain	49	34	.24
Eastport, missing	M.	40	.02
New York, cloudy	53	47	.10
Philadelphia, cloudy	55	47	.02
Pittsburgh, cloudy	44	36	...
Washington, clear	60	47	...
Gulf states—			
Abilene, clear	78	54	...
Amarillo, rain	61	43	.15
Brownsville, cloudy	88	73	...
El Paso, clear	76	54	...
Fort Worth, cloudy	66	53	...
Galveston, cloudy	80	73	...
Jacksonville, clear	82	67	...
Miami, cloudy	91	78	...
New Orleans, cloudy	75	64	Trace
San Antonio, cloudy	73	61	Trace
Tampa, clear	96	75	...
Mountain states—			
Albuquerque, clear	67	44	...
Boise, cloudy	64	40	Trace
Cheyenne, cloudy	55	32	.04
Denver, clear	56	38	.01
Havre, cloudy	66	33	...
Helena, cloudy	61	35	...
Phoenix, clear	85	48	...
Pueblo, rain	54	34	.42
Salt Lake City, cloudy	59	34	...
Pacific states—			
Fresno, clear	82	46	...
Los Angeles, clear	75	42	...
Portland, cloudy	62	45	...
San Diego, clear	67	46	...
San Francisco, clear	63	43	...
Seattle, cloudy	58	44	Trace
Spokane, rain	61	37	Trace
Yuma, clear	92	54	...

M.—Missing.

[ADVERTISEMENT]

New Vitamin Discovery Brings Amazing Results!

Science points the way to astounding pep, vitality, healthy nerves and vigor with new High Potency Vitamin B Complex Capsules—BEX-PLUS. Take one a day! There's plenty of clinical evidence that such symptoms of fatigue, sleeplessness, nervousness, neuritis, poor appetite, loss of strength and skin disorder may be the direct result of an insufficient intake of the important Vitamin B complex . . . one of the most common vitamin deficiences in adults. The daily use of one BEX-PLUS capsule will help correct and prevent these symptoms when due to the lack of Vitamin B complex. BEX-PLUS will give you a sense of well-being that will make you wonder. In Chicago BEX-PLUS capsules are sold at all STINEWAY DRUG STORES. *BEX-PLUS are the Highest Potency B Complex capsules advertised in Chicago. No other vitamin product can make that claim.*

NONE BETTER St. Joseph ASPIRIN
100 TABLETS 35¢
WORLD'S LARGEST SELLER AT 10¢

Admits Slaying

(Story in adjoining column)

[Associated Press Wirephoto]

James Smiley, 15, in Baltimore, Md., yesterday after he told police he had slain his stepmother, Mrs. Clinton E. Smiley of Evanston, Ill., in her Big Rapids, Mich., cottage last Monday.

Y. M. C. A. HEAD AVERS COLLEGE WILL CONTINUE

The Central Y. M. C. A. college, 19 S. La Salle st., will continue to function as a part of the Y. M. C. A., and a committee of faculty members has refused to follow the lead of their colleagues whose resignations were "designed to destroy the college," James F. Oates Jr., president of the Chicago Y. M. C. A. said yesterday.

In a five point program beginning with the continuance of a "complete schedule of classes," the faculty committee authorized Walter D. Gilliland, acting president, "to take effective measures to restore the faculty." The committee also ordered three faculty members to the board with full voting rights, promised to continue relationship with the Chicago Y. M. C. A. and asked in turn, that the Y. M. C. A. give public assurance of "its continued interest and financial support."

The college lost several faculty members recently after the resignation of President Edward J. Sparling, who expressed a desire to found a new college. On the heels of the resignation, publicly stated charges of race discrimination and interference with academic freedom were made against the college. Early this week, students held a mass meeting protesting President Sparling's resignation.

GIVE ARMY RITES TO 3D OF 6 SONS IN FORCES TO DIE

Eleven soldiers from Camp Skokie participated yesterday in a military funeral of St. Ladislaus church for Lt. Chester W. Mrozek, 24, of the army air forces, third of six brothers to die in uniform. The son of Mr. and Mrs. Martin Mrozek of 5129 Roscoe st., Lt. Mrozek was killed in a plane crash near Sweetwater, Tex., April 20, while en route home on an emergency leave. He had served as a bombardier on a B-17 with the 8th air force over Germany.

His death occurred a week after the family had been notified of the loss of his brother, Staff Sgt. Stanley Mrozek, 28, on Luzon on March 30. Sgt. Edward Mrozek, 31, was killed in France last July.

Of the remaining three brothers in uniform, two are in Germany, and one is in Hawaii. Members of the family said yesterday that application had been made to the adjutant general to have them all put on nonhazardous assignments.

CIO DEFEATED IN PLANT VOTE AT STEEL FIRM

Despite a ruling of the national labor relations board which bars company employes in the military forces from taking part in NLRB elections, the Progressive Steel Workers' union [independent] defeated a local of the United Steel Workers' union [CIO] in a vote at the Wisconsin Steel company yesterday, Walker Butler, attorney for the independent union, announced.

Claude Crowe, president of the independent union, had protested the board's ruling, because it barred 1,600 service men on leave from the company from participating in the election. The CIO had petitioned for the election in the absence of the employes.

SON CONFESSES HE FIRED FATAL SHOT AT MOTHER

Baltimore, Md., April 27 [Special]—James Smiley, 15, who had been sought since Monday night for the slaying of his foster mother, Mrs. Edna Lindell Smiley, 46, of 1100 Hinman av., Evanston, Ill., at their Michigan cottage, was being held at the Western police station here today after telling police officers he had shot her.

At Big Rapids, Mich., where the slaying took place, Prosecuting Atty. Fred R. Everett prepared extradition papers for Smiley's return. He and Sheriff Judd Arnold will go to Lansing, Mich., tomorrow to have Gov. Harry F. Kelly sign them, after which they will go to Baltimore.

Police Capt. John R. Hollman said James had agreed to waive extradition, but would be taken before a Baltimore Supreme bench justice tomorrow for the formality of a hearing.

Walks Into Station

Young Smiley, shivering from the cold, walked into the police station at 3 a. m. today. Dressed only in trousers, a pullover sweater, and shoes but no socks, he said he wanted to place a sleep for the night.

In the morning Patrolman Charles Slipper told Lt. Louis Vinup the young man tallied with the description of the one wanted for the Michigan slaying. Questioned by the lieutenant, James admitted the shooting.

James said he had had a quarrel with his foster mother "about five days ago." After brooding over it, he took a .22 caliber rifle his father had given him and shot his foster mother, he related, and then ran away without waiting to see how badly she was hurt.

Smiley said he boarded a train at Chicago, got off at a town "about a hundred miles from Baltimore," and hitch-hiked here aboard a truck.

A Michigan autopsy had indicated that Mrs. Smiley was killed last Saturday. James had been missing since 10 a. m. Sunday when he checked out of a Big Rapids hotel where he and a chum, James Hayes, 15, had spent the night. Mrs. Smiley's body was found Monday night by a neighbor.

Support of Father

Clinton E. Smiley, the boy's foster father, said in Evanston that he would stand behind his son until "something is proved." He disclosed he has retained Don H. Worcester, a Big Rapids attorney, to defend his son.

"I believe the shooting was an accident," Smiley said.

STATE CAPITOL, OFFICES ON LAKE FRONT PROPOSED

Erection by the state of Illinois of an office building to house all its Chicago activities, on the north side of Randoph st. east of Michigan av., overlooking Grant park, was suggested yesterday by the North Central association. It also urged that a new state capitol be erected at Randolph st. and Eriksen dr., adjoining the proposed office building.

The association will submit its proposals to the office facilities commission, created to explore the possibilities of centralizing the state's Chicago offices now scattered about in 24 buildings, said Arthur J. Dalies of Ogden, Sheldon & Co., a member of the association's committee on development and promotion.

The proposed office building would be directly east of the site suggested for a great new railway terminal housing all railroads entering Chicago from the south. Tentative plans for an eight story office building would provide 528,000 square feet of floor space. This would equal the floor area of the Burnham and Le Moyne buildings now being considered by the state, Dalies said.

The proposed location would have the advantage of accessibility to the loop and near north side, would be close to a great terminal, and would overlook Chicago's lake front park area, Dalies said.

Traveling Beautician Loses His Gas Rations

Ralph Love, 3140 Sheridan rd., the beauty parlor owner who told his ration board he pooled his B coupons with another man's to visit Miami this winter, has been penalized by revocation of his gasoline rations, S. S. Sennot, chairman of board 44, said yesterday.

DOG WHICH SLEW CHILD REFUSED STAY BY COURT

Los Angeles, Cal., April 27 (AP)—Superior Judge William R. McKay today denied a petition which sought to prevent destruction of Woof, a Staffordshire bull terrier that killed a 21 month old baby Feb. 13, on the ground that the court lacked jurisdiction.

However, an attorney for Grady Terry, a restaurant operator who is trying to save the dog's life, immediately filed a suit against the city to prevent Woof's execution.

Terry's complaint asserted that the owners of the dog, Staff Sgt. and Mrs. Charles P. Derdenger, gave up all rights to the dog by turning it over to the city pound, and that city officials must now sell the dog when a bona fide offer is made.

HEADING SMARTLY YOUR WAY—OUR

"TALK OF THE TOWN" HATS

Now, when you need them . . . and at a price that's unbelievably tiny . . . gay new hats for your Spring-into-Summer wardrobe! Everything from creamy felts to light-headed straws . . . from tiny brims to huge Casablancas! All colors, too . . . and lots of white! $3

- Big Brims
- Sailors
- Profiles
- Cloches
- Discs
- Bonnets
- Casablancas
- Half Hats

The FAIR—Millinery, Third Floor. Also Oak Park

TAKING TOP HONORS . . .

JANE HOLLY BLOUSES OF ENKA RAYON CAMELITE CREPE

Top-ranking favorites in a Junior's blouse collection! Made of a fine Cameo fabric . . . tailored with a flair for youth . . . a happy eye to color. Shirt style in white only; crew neck version in white, aqua, maize, or pink. Junior sizes, 9-15. $3.95

The FAIR—Sportswear, Third Floor. Also Oak Park

A Jane Holly ORIGINAL — A Cameo FABRIC

FOR OUT-AND-OUT FLATTERY

PATENT PUMPS

by Air Step

Intriguingly cut-out at the toe and heel for easy, airy grace! In your favorite lustrous patent . . . also in blue or brown calf. $6.50

The FAIR—Shoe Salon, Second Floor. Also Oak Park

MIRACLE BAG OF SHINY PLASTIC THREAD

Smart, durable, and so easy to clean! A new drawstring bag of shiny plastic thread . . . in gleaming white to go with everything you own.

Plus Federal Excise Tax $4.95

NEWS FOR NECKLINES

THE DOG-COLLAR JABOT

Pretty revival from Grandmother's day! Quaint lacy jabots on dog-collar bands . . . in your pick of white, pink, blue, or chartreuse. $2.95

LITTLE GLOVES

A COOL SUMMER FAVORITE

So right with cottons or Summer suits! Styled by Wear-Right . . . smartly hand-whipped . . . in white, eggnog, or cocktail. $2.95

The FAIR—Street Floor. Also Oak Park

The FAIR
Chicago ★ Oak Park

THE MANDARIN SHORTIE

SMART TRANSLATION FROM THE CHINESE

Straight-hanging, broad-shouldered . . . our hit coat of the season! Done in smooth-textured 100% wool suede cloth . . . cut high at the neckline, slit at the sides . . . exotically banded with black. In gold, American Beauty, aqua, blue, or melon. Sizes 12 to 18. $35

The FAIR—Coats, Third Floor. Also Oak Park

FACE-FLATTERING LACE

PLUS A SMART NEW PEPLUM

Beautiful dress for late-afternoons and little dinners. Pretty above the table-top with its creamy lace front . . . graceful in motion with its soft peplum skirt. In black or navy sheer rayon crepe romaine. 14-20. $22.95

The FAIR—Better Dresses, Third Floor. Also Oak Park

Remember the waste paper collection today! Get your waste paper on the curb early!

FOR FASTER SERVICE
3 Tribune Phone Numbers
SUPerior 0200 Public Information Service
SUPerior 0260 Sports Bulletin Service
SUPerior 0100 Want Ads—General Business

Chicago Daily Tribune
THE WORLD'S GREATEST NEWSPAPER

SECTION TWO
SPORTS MARKETS
Saturday, April 28, 1945 **** 17

CUBS BEAT PIRATES, 7-3, FOR 5TH STRAIGHT

In the WAKE of the NEWS

BY ARCH WARD

PRESIDENT HARRY S. TRUMAN, an ardent football fan, has seen three of Chicago's All-Star games. . . . A few days before President Roosevelt's death Dr. D. M. Nigro of Kansas City wrote a letter to Vice President Truman. . . . Several days later he received a reply with this postscript: "Since I received your letter I have become President. Pray for me." . . . The rumor persists that Bill Veeck soon will head a group that will buy the White Sox. . . . A survey among owners at their recent Chicago meeting disclosed that more than 75 players have been signed by teams in the All-America Football conference. . . . San Francisco operatives predict that Lt. Frank Leahy will coach a west

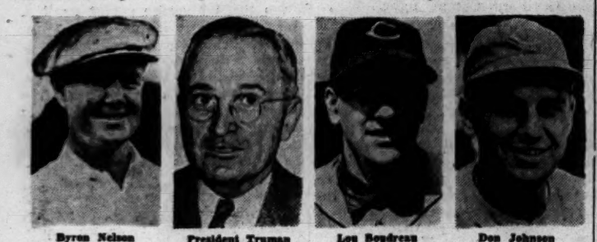

Byron Nelson — President Truman — Lou Boudreau — Don Johnson

coast Navy Pre-Flight eleven next fall. . . . You can be assured that wherever Commissioner Chandler establishes baseball's headquarters that will be the most popular spot in town with newspaper and radio men. . . . This department knows no other man who is starting a sports job with so many well-wishers. . . . Northwestern will be happier each succeeding month that its choice for athletic director was Ted Payseur. . . . He will wear well. . . . Lou Boudreau, manager of the Indians, wears a special brace off the field to strengthen his right wrist, which he injured in the opening game of the season against the White Sox.

Both Frank Frisch and Steve O'Neill are suffering from arthritis since their return from overseas tours. . . . Billy Evans, president of the Southern association, regularly furnishes newspaper men with feature stories. . . . He is a former sports writer. . . . Altho he joined the Cubs after the famous pantywaist uniforms had been discarded, Second Base-

Steve O'Neill — Bill Veeck — Frank Frisch — Lt. Frank Leahy

man Don Johnson knows the horrors of having worn one of the outfits. . . . One season when Don was with the Tulsa Oilers the Cubs sent down their lace uniforms of the season before. . . . Don Stewart, then president of the Oilers, now president of the Los Angeles Angels, asked the players to wear the raiment until he heard what hardy oil drillers were saying. . . . Then he ordered regular baseball uniforms. . . . In shooting his record breaking 263 at Atlanta recently Byron Nelson averaged a birdie every third hole. . . . Cadet Steve Stuka of Clinton, Mass., former Boston college left half back, won't be present at Iowa Pre-Flight for the football season, but the fact that he is even more talented in baseball may earn him the opening day pitching assignment May 7 against Minnesota.

Fashion Notes

What shall you wear,
Milady fair,
Upon the 10th of May?
The gayest dress
That you possess,
Informal, tho, we pray.
And will you wear,
Milady fair,
Upon that festive day
Your gayest smile
De luxe in style?
What more is there to say?
—*Hilda Butler Farr.*

* *

Is This Rip Necessary?

Trib news head:

HYSTERICAL GIRL
TEARS UP TICKET
IN RAIL STATION

Probably the shock of actually getting a reservation was just too much for her. —Hank O'Humor.

* *

Suggestion for Scrap Drive

Collect those metal restaurant signs reading "Steaks & Chops."—Tommyhue.

* *

Dumbell Pome

Can you picture history's pickle
Had Paul's horse gone balky?
And, wouldn't Paul feel like a nickel
Sans steed, sans jeep, sans Walkie-Talkie?
—Francis L. Duffy

* *

Daffynitions

Digress: What you are supposed to keep off. Kid Failure.

* *

The Wake Depends — Help!
Upon Its Friends — Help!

* *

Pet Peeve

To save the price of two tickets for the Wake banquet May 10 and then fail to make the column.—Josepha.

* *

Larmer's Ledger

When I read about the Americans making a junction with the Russians it gives me the shudders. I always remember the first time I met up with my mother-in-law.

When I slipped out to play cards with the boys and the little woman locked me out I felt like Petain. Had no other choice but to go home and give myself up.

—Paul Larmer.

* *

Glasow's Gloombusters

The appointment of Sen. Chandler as baseball commissioner looks like a Happy choice.

If all the delegates to the San Francisco conference were placed end to end, maybe they'd reach a conclusion.

The rails in and out of San Francisco are badly congested right now, including the old brass rail.

—Arnold Glasow.

Desk Officer

I know a man who's done a job
In World Wars One and Two,
Yet never left these shores at all
Hard the he tried to do.
He signed up as a kid in One—
At middle age in Two;
And in each case he volunteered
To see a duty thru.

He donned a brown suit, first time
And wore it some two years,
Then changed it for a pin-stripe suit
When peace allayed our fears.
He carved his place in business then
For more than 20 years,
Until another war came on
To drench a world in tears.

This time a chance for service came
By wearing navy's blue,
With gold stripes added this time, tho.
To aid the job to do.
With common sense, plus judgment,
He's done, without ado,
A tougher job than many men,
To face the whole thing thru.

Two years in One, three years in Two—
Five years of service done.
No medals, decorations, his,
Nor does he think of one.
He's just a guy in uniform
To help a job get done
And carry out his orders
Till Victory is won.
—Web

* *

Signs of the Times

I'm sure now the war soon will be over, because yesterday I saw a foreman talking back to one of his men. —The Harvester.

* *

Jazbo's Journal

From the newspaper account of a trial of a recent Chicago neighborhood melee: "Mrs. Schmidt told the court that Mrs. Betts made faces at her. Mrs. Betts countered with the charges that Mrs. Schmidt shakes rugs in the Betts' yard and peeks thru the window curtains to see what's going on next door." Just so's the fellows in the foxholes will know there's something stirring on the home front, too.—Jazbo of Old Dubuque.

Ten Years Ago Today—Babe Didrikson won the Texas Women's Golf tournament. . . . Michigan State and Columbia dominated the Penn Relays.

College Baseball

YESTERDAY'S RESULTS

Wisconsin, 2; Truax Field, 0.
Indiana, 10; Illinois, 2.
Minnesota, 4; Iowa, 1.
Texas, 6; S. M. U., 2.
Johns Hopkins, 10; Maryland, 9.
Rice, 10; Texas A. & M., 3.
De Kalb, 11; Elmhurst, 1.
DePauw, 7; Camp Atterbury, 1.

GAMES TODAY

Illinois at Indiana.
Michigan at Ohio State [2].
Iowa at Minnesota.
Truax field at Wisconsin.
Iowa State at Ottumwa Navy.
Northwestern at Western Michigan [2].

DRAKE RELAYS SPOTLIGHT ON ILLINOIS TODAY

Expect Illini Mile Team to Win

BY WILFRID SMITH
[Chicago Tribune Press Service]

Des Moines, Ia., April 27—More than 500 high school athletes opened the 36th annual Drake relays this afternoon in preliminary competition for the men from 39 colleges and universities who will carry on tomorrow. The carnival was watched by more than 5,000 youngsters whose lusty voices gave evidence that the finals of this outstanding midwestern meet would be seen by a throng of near record proportions.

For tomorrow, despite the record breaking efforts of the interscholastic races, the University of Illinois holds the center of attention. The Illini won three relay events a year ago and, while they cannot match that, the Illinois mile relay team is considered the best in the nation.

Three Defending Champions

Ken Wiesner, Marquette high jumper; Harold [Whitey] Fisher, Miami [O.] university hurdler, and Bill Bangert, Missouri shotputter, will be defending champions. All of the Western conference universities except Michigan and Ohio State have filed entries or sent tentative lists.

The Wolverines, champions of the Big Ten, definitely are committed to the Pennsylvania relays and Ohio State's depleted squad also will go to Philadelphia. University of Texas, particularly strong in the sprints and the sprint medley, tops the entries from the Southwest conference and adjacent territory.

Garland Adair, former University of Texas star now stationed at the Bremerton [Wash.] navy base, has entered the javelin throw. In 1941 he won the national collegiate title with a throw of 204 feet 2¾ inches but did not place in the Drake relays that spring. Of special interest to Des Moines is the entry of Billy Moore, former Drake freshman, in the pole vault. Moore, now a navy student at Western Michigan after duty in the South Pacific, won the national A. A. U. indoor vault title.

Illini Hopes Bright

Illinois won the 440 yard, half mile, mile, and sprint medley relays last year in the University division. The Illini squad may not be as strong in these short relays because of loss of Claude Young, who also won the Drake 100 yard individual championship. But Bob Kelley and Marc Gonzales, veterans of the 1944 mile relay team, will return and Illinois looms as the best in this event.

This year's Illini mile relay quartet—Bill Buster, Gonzales, Joe Johnson, and Kelley—won the Big Ten indoor title handily in the University of Chicago fieldhouse last month. The same team broke the mile record in the Purdue relays with a mark of 3:22.8. Kelley also may be featured in the quarter mile individual invitational race.

Five Prep Records Set

Today's program of high school activity produced five new records for the relays.

Joe Paulson of Davenport threw a football 207.79 feet for one of the marks. The Wilson High school team of Cedar Rapids ran the sprint medley in 3:47.6. Bob Nelson of North Des Moines put the 12 pound shot 49 feet 2¼ inches. Jim Burlingame of Clinton ran the 100 yard dash in 10.4 seconds, while three boys tied for a new pole vault record at 11 feet 6⅛ inches. They are Harold Lutz of Clinton, Jess Palmer of Hampton, and John Wilson of Iowa City. Wilson later came back to win the high jump.

SCHOTT GAINS 37TH TRIUMPH IN GRANT BOUT

New York, April 27 (AP)—Undefeated Freddy Schott, of Akron, O., now fighting out of Paterson, N. J., won his 37th straight bout tonight by outpointing Billy Grant, Orange, N. J., in a 10 round bout in St. Nick's arena. It was a unanimous decision.

As in their previous three meetings, it was a punch-crammed bout altho Schott held the upper hand in virtually every round. Weighing 207½ pounds to Grant's 175, Schott staggered Grant with uppercuts in the first, second, third, and ninth rounds. Grant, in turn, hurt Schott in the fourth and eighth.

Judge Jim Hagen gave Schott nine rounds and Grant one. Judge Tom Guilfoyle and the Associated Press called it 8 to 2, while Referee Johnny Burns saw it as six for Schott, two for Grant and two even.

MAYBE THEY SHOULD HAVE TRAFFIC LIGHTS

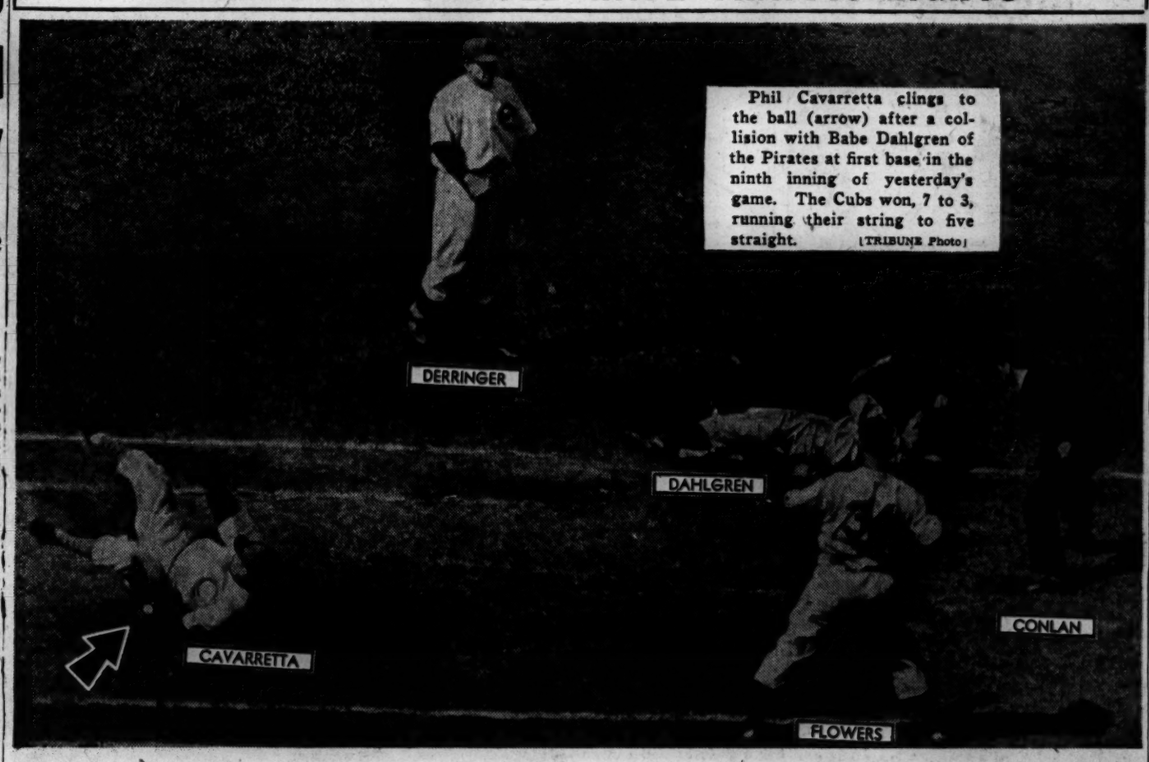

Phil Cavarretta clings to the ball (arrow) after a collision with Babe Dahlgren of the Pirates at first base in the ninth inning of yesterday's game. The Cubs won, 7 to 3, running their string to five straight. [TRIBUNE Photo]

CHICAGOANS BID TODAY FOR A.A.U. HANDBALL TITLE

BY MAURICE SHEVLIN.

The National A. A. U. Senior four-wall handball tournament which started with a large and select field last Saturday in the Town club, will be concluded this afternoon. As the result of an upset triumph in the semi-finals of the doubles event yesterday, Chicago will be represented against Memphis, Tenn., whose standard bearers are the veteran Sam Atcheson and big Ed Dettwiller.

Westerners Soundly Beaten

Chicago's Bob Kendler and Ray Laser, Illinois state doubles champions and representatives of the host club, first to take the new glass-enclosed court, polished off the Los Angeles, Cal., pair, James Dyer and Bart Hackney, who Thursday night beat the defending champions, Joe Platak and Lt. Robert Quinn, both of Chicago, after Platak had regained his singles title earlier in the day.

Dyer and Hackney were far below the form they displayed in the quarter-finals and were soundly drubbed, 21-7 and 21-9, as both Kendler and Laser played a steady, unbreakable game.

Crowd Applauds Losers

The crafty Atcheson, twice national A. A. U. singles champion and a veteran of many handball campaigns, had a hard working partner in Dettwiller and they accomplished their semi-final victory over Bill McGreevy and Leo Peressin of St. Louis, Mo., by 21-7 and 21-10 scores.

However, it was this second match that drew the crowd's applause as the St. Louisans, altho obviously too unexperienced to cope with Atcheson, battled it out from start to finish and kept a small crowd cheering their prolonged rallies.

A sports benefit banquet was held after the semi-finals had been concluded very late in the afternoon.

Major Leagues

NATIONAL LEAGUE.

	W.	L.	Pct.
New York	8	2	.800
CHICAGO	6	2	.750
Boston	4	4	.500
Cincinnati	4	4	.500
St. Louis	3	3	.500
Brooklyn	3	5	.375
Pittsburgh	2	6	.250
Philadelphia	2	6	.250

YESTERDAY'S RESULTS.

Chicago ..... 7; Pittsburgh 3
New York ..... 5; Brooklyn 0
Cincinnati ..... 2; St. Louis 1
Philadelphia at Boston, postponed.

GAMES TODAY

New York at Bklyn. — Pitt. at Chicago.
Phila. at Boston. — St. Louis at Cinc.

AMERICAN LEAGUE.

	W.	L.	Pct.
CHICAGO	5	0	1.000
Philadelphia	6	2	.750
Detroit	4	2	.667
New York	5	3	.625
Washington	5	3	.625
St. Louis	2	5	.286
Cleveland	1	5	.167
Boston	0	8	.000

YESTERDAY'S RESULTS

Washington ..... 6; New York 4
Philadelphia ..... 5; Boston 3
Detroit at Cleveland, postponed.
Only games scheduled.

GAMES TODAY

Chicago at St. Louis. Boston at Phila.
Wash. at New York.
Only games scheduled.

Physical Fitness Committee Plans Tests for Civilians

BY WILLIAM BAYLISS

(Picture on next page)

Millions of Americans who today more than ever before are conscious of the importance of physical fitness, tho they still are none too certain just what the term means, soon may have an official yardstick with which to judge their own qualifications. The setting up of such a standard, which may be used easily in the home, is the goal of a meeting of the joint national committee on physical fitness which will clore a three day session in the headquarters of the American Medical association, 535 N. Dearborn st., today.

"Ten million of America's young men and women have achieved the top level in fitness thru their training in the various branches of military service," Dr. Morris Fishbein, chairman of a special committee set up to establish standards of fitness, said yesterday. "It will be regretable if, after they resume civilian life, they are permitted to drop back into their old lower level of efficiency."

Call in Experts to Help

It was for the purpose of setting up a series of simple tests for all civilians that the joint committee of the A. M. A. and the physical fitness group of the federal security agency called in a delegation of the nation's leaders in physical education, including military, naval, and civilian workers. It is hoped that out of this meeting will come the groundwork for a fitness manual which will outline tests for persons of all ages, whereby they may learn their own physical rating.

One angle of the fitness program on which the majority of those present agreed was the value of competitive sports in achieving and maintaining top efficiency. Maj. Gen. George F. Lull, deputy surgeon general of the army, pointed out that young men who have participated in rugged contact sports like football, basketball and other typical American activities in high school and college are more able to stand the rigors of combat.

Develop Competitive Attitude

"In the first place," said Gen. Lull, "they are in better physical condition as a result of these activities, and in the second they have developed a better competitive attitude, which naturally is of great value in their new situations. Even men of more mature years who have passed the age for the contact sports usually have kept their minds and bodies in trim thru golf, bowling, or some less strenuous athletic activity."

Equally enthusiastic over the part which prep school and college sports played and are playing in the preliminary training of the fighting forces of the United States was Maj. Leonard A. Larson of the army air forces physical fitness headquarters in Washington. Representing the office which has charge of physical training of all air forces personnel, Maj. Larson said that the fitness index of young men with records of athletic competition coming under his observation uniformly is higher than that of those with no sports background.

Notable Progress Made

Notable progress has been made in physical education in recent years on the civilian front, Dr. T. K. Cureton, associate professor of physical education at the University of Illinois, said, but there still is room for improvement. Dr. Cureton, who is in charge of the fitness research laboratory at the university, said tests show that one-third of the boys entering the university are not able to pass a fairly easy fitness test.

"This indicates," he said, "that there still is need for more general athletic and physical preparation in grade and high schools. The interest in this sort of work now has reached the stage where 47 states either have adopted public school fitness programs or have legislative committees which are considering the setting up of such schedules."

Members of the special committee on the manual include in addition to Dr. Fishbein, Maj. Larson and Dr. Cureton are:

Dr. Ruth E. Boynton, University of Minnesota; Dr. D. K. Brace, University of Texas; Maj. Arthur A. Esslinger, chief of physical reconditioning branch, Washington; Dr. C. H. McCloy, University of Iowa; Dr. Jesse F. Williams, professor emeritus, Columbia university; Lt. Comdr. H. E. Lowe, Washington; Capt. Brenda Boyton, women's army corps, Washington; Miss Ruth Glassow, University of Wisconsin; Dr. P. V. Karpovich, school of aviation medicine, Randolph field, Tex.; Dr. Josephine L. Rathbone, Columbia university; A. H. Fritzlaff, board of education, Chicago; Dr. Elizabeth G. Rodgers, supervisor of physical education, Albany, N. Y.; Col. T. F. Bank, president, Athletic Institute, Chicago; W. L. Robb, Wilson Sporting Goods Co., Chicago; Dr. Lon Morrey, American Dental association, Chicago; Harlan G. Metcalf, federal security agency, Washington; Dorothy La Salle, women's division, national committee on physical fitness, Washington, and Dr. R. L. Sensenich, trustee American Medical association, South Bend, Ind.

CHANDLER LIKES CINCINNATI AS SITE OF OFFICE

Washington, D. C., April 27 (AP)—Cincinnati is under "strong consideration" as headquarters for major league baseball under Commissioner A. B. [Happy] Chandler.

Chandler said today no definite decision has been made as to where his office will be located, but that "I am turning over in my mind" the advisability of establishing it in Cincinnati.

Chandler will be in St. Louis Tuesday to participate in the St. Louis Brown's flag raising ceremonies as last year's American league champions.

He will be in Chicago, Wednesday to confer with Leslie M. O'Connor, secretary to the late commissioner K. M. Landis.

JACK LAMOTTA BEATS LYTELL IN CLOSE BOUT

Boston, Mass., April 27 (AP)—Jack Lamotta, 160¾, of New York, gained a divided decision over Bert Lytell, 153, Fresno [Cal.], Negro, in their 10 round bout tonight before 8,684, in the Boston Garden.

Lytell a 10 to 1 underdog at the start, was the first southpaw battler the rugged New Yorker ever faced and, during most of the action, the Californian's effective right jabbing and straight lefts to the head excited the crowd's admiration.

Referee Tommy Rawson and one of the two judges voted for La Motta, who started his closing drive in the eighth round. Gross receipts were $20,885.

Greco Stops Taylor in 5th Round of Florida Bout

Jacksonville, Fla., April 27 (AP)—Johnny Greco of Montreal, 149, scored a technical knockout over Chuck Taylor of Pittsburgh, Pa., 145, in the fifth round of their scheduled 10 round bout tonight.

Fight Decisions

At Jacksonville, Fla.—Johnny Greco stopped Chuck Taylor [5].
At New York—Freddy Schott beat Billy Grant [10].
At Boston—Jack Lamotta beat Bert Lytell [10]; Walter Woods beat J. C. Wilkins [10]; Joe Lamotta stopped Dave Carver [3].
At St. Paul—Al Jordan beat Del Cockayne [5]; Joe Stepka knocked out Herb Jones [5].

SOX RISK THAT PERFECT RECORD TODAY—PERHAPS

BY IRVING VAUGHAN

[Chicago Tribune Press Service]

St. Louis, Mo., April 27—The White Sox, league leaders if you please, will determine for themselves tomorrow whether they have forgotten how to play the kind of baseball that carried them successfully thru the five American league games they've been involved in thus far this season.

After five days of idleness, most of it because of weather the schedule makers hadn't anticipated, the James Dykes boys don't know what may or may not have happened to their skill but, anyway, they intend to step out boldly tomorrow to find the answer. They are going to take on the title holding Browns, who at the moment are very much distressed by their failure to get a flying start toward another world series pot.

Dykes Finds New Target

The predicament of the Browns along with the fact that the Sox are classy folks at the moment, may bring about a side show for the two days here. That is if Mr. Dykes can win and thus feel entitled to pop off. Luke Sewell, the Browns' manager, recently gave out with words to the effect that Dykes, swaggering in his first place clothes, actually was friendly with umpires, even to giving them a chummy embrace. Dykes saw nothing funny in the remark.

Mr. Dykes is an umpire baiter of long standing and wants the world to know it. He paid good money to earn that reputation. The money rests in the American league cash box, representing fines plastered on him by President Will Harridge, who will order another assessment if Dykes gives him half a chance. Dykes concedes that he's constantly on guard against replenishing the Harridge fund but to be charged with being the umpires' buddy is serious. He will have some appropriate wise cracks to hurl at Sewell—if the Sox score enough runs.

May Be Moses' Last Day

The Sox will have Wally Moses at least for tomorrow, but beyond that the veteran's status is doubtful. His marching orders call for appearance in Philadelphia on Monday for induction, so unless the call is changed he will turn in his baseball suit tomorrow evening.

Thornton Lee will furnish the pitching that will determine today whether the Sox streak goes to six or they take their first setback.

GIANTS' DANNING ASKS TRANSFER TO RETIRED LIST

New York, April 27 [Special]—The New York Giants have released a letter from Sgt. Harry Danning to President Horace Stoneham asking that the former star catcher be transferred from the national defense list to the voluntary retired list.

Danning said it will be physically impossible for him ever to play baseball again. "Doctors have diagnosed my case as chronic traumatic arthritis of both knees. What it is I don't know, but I do know that my knees stay swollen from morning till night. I have had this for about six months, but I wouldn't give up until the very last."

Bartolo, Mell Will Meet in Boston Nontitle Bout

Boston, Mass., April 27 (AP)—Sal Bartolo of Boston, the N. B. A. featherweight champion and Gus Mell of Montreal, were matched for a 10 round nontitle return bout in the Boston Garden on May 4 today by the Goodwin A. C. Mell gained a split decision in their first clash here two weeks ago.

4 RUNS IN FIRST GIVE DERRINGER THIRD VICTORY

Nicholson's Misplay Aids Losers

Still Going!

PITTSBURGH	AB	H	PA	CHICAGO	AB	H	PA
Coscarart,2b	4	1	1	Hack,3b	4	1	0
Barrett,cf	4	0	3	Hughes,ss	4	0	1
Russell,lf	4	1	3	Cavar'ta,1b	4	1	10
Elliott,3b	4	0	0	Nicholson,rf	3	0	5
O'Brien,rf	4	2	2	Sauer,lf	3	1	2
Dahlgren,1b	4	1	10	Lowrey,cf	3	0	1
Gustine,ss	4	2	1	Johnson,2b	4	2	2
Lopez,c	3	0	6	Livingston,c	3	1	4
Sewell,p	1	0	0	Derringer,p	4	1	2
Cascarella,p	0	0	0				
†Colmenares	1	1	0				
Baseggio,p	0	0	0				
	*35	8	24		32	7	27

*Colman batted for Sewell in fifth and Giordello batted for Lopez in ninth. †Batted for Cascarella in seventh.

Pittsburgh	000	030	000—3
Chicago	400	210	00*—7

Runs: Chicago—Hack, Hughes, Nicholson, Sauer, Lowrey [2], Livingston; Pittsburgh—O'Brien, Dahlgren, Gustine. Errors—Barrett, Elliott [2], O'Brien, Nicholson. Runs batted in—Coscarart [2], Dahlgren, Hack, Cavarretta, Sauer, Derringer. Two base hits—Coscarart, O'Brien, Cavarretta. Three base hit—Livingston. Double play—Hack to Johnson to Cavarretta. Left on bases—Pittsburgh, 5; Chicago, 6. Bases on balls—Sewell, 4; Cascarella, 1. Struck out—Sewell, 2; Cascarella, 1; Baseggio, 1; Derringer, 4. Hits—Sewell, 4 in 4 innings; Cascarella, 3 in 2; Baseggio, 1 in 3. Losing Pitcher—Sewell. Umpires—Sears, Conlan, and Barr. Time—1:53. Attendance—4,655.

BY EDWARD BURNS

Paul Derringer, whose comeback was hailed at the start of spring training when he showed up a lean 230 pounder, won his third victory of the season yesterday as he and his Cub mates slapped down the Pirates, 7 to 3, in the opener of a four-game series in Wrigley field. It was the Cubs' fifth straight victory and their sixth in eight games.

Paul would have achieved a shutout but for an error by Bill Nicholson in the fifth inning, when Nick invaded center field and failed to hold the ball after knocking down the center fielder, Peanuts Lowrey. The Pirates thereafter scored their three runs, all unearned. The error, by the way, was the first by the Cubs in 53 innings, and the third Cub misplay of the season.

They're Paul's Cousins Now

Derringer now has won two games from the Pirates, whom he did not defeat last season until June, 11.

While Nicholson's error was the kind that shouldn't happen in a major league game, it was a mild lapse as compared to those committed behind Rip Sewell, seeking his second victory of the year over the Chicagoans.

The Cubs scored just enough runs in the first inning to win the contest. The four-run session started with a pass to Stan Hack, who was forced by Roy Hughes. Phil Cavarretta then lined a double to right, Hughes stopping at third. Nicholson was given an intentional pass, loading the bases. Eddie Sauer walked, after a three and two count, forcing Hughes home.

Livingston Socks a Triple

Lowrey tapped to Sewell and Cavarretta was forced at the plate on a toss to Al Lopez. Don Johnson then lofted a high easy fly to center. Johnny Barrett waited under the ball, then dropped it, Nicholson, Sauer and Lowrey scoring and Johnson stopping at second, near where he had started to pick up his glove. Mickey Livingston was given an intentional pass, then Derringer struck out.

In the first four innings Derringer held the Pirates to one single, In the Cub fourth a triple by Livingston, a single by Hack, and throwing errors by Bob Elliott and Tommy O'Brien gave Paul a 6 to 0 lead.

Then came the three Pirate runs in the fifth. O'Brien sent a nice high fly at Lowrey in center. It was obvious Lowrey, who has a high, squeaky voice, didn't feel it necessary to call for the ball, and Nicholson, who never says much under any circumstances, obviously was mute as he plowed into center, knocked down little Peanuts, then dropped the ball. O'Brien got to second.

Dahlgren Comes Thru.

Babe Dahlgren followed up the collision with a single which scored O'Brien, after which Frank Gustine also singled. Lopez and Pinch Batter Frank Colman then struck out, but Pete Coscarart doubled to left center, scoring Dahlgren and Gustine.

The Cubs also fabricated their final run in the fifth. Art Cucurullo walked Lowrey with one down and Johnson knocked a single. Livingston filed out, then Derringer singled to right, scoring Lowrey.

Probable Major League Pitchers in Games Today

New York, April 27 (AP)—Probable pitchers for tomorrow's major league games, with won and lost records:

NATIONAL LEAGUE.

New York at Brooklyn—Mungo [0-1] vs. Chapman [0-2].
Philadelphia at Boston—Sproull [0-1] vs. C. Barrett [0-1].
Pittsburgh at Chicago—Butcher [1-0] vs. Wyse [0-1].
St. Louis at Cincinnati—Donnelly [0-0] vs. Carter [0-1].

AMERICAN LEAGUE.

Chicago at St. Louis—Lee [1-0] vs. Hollingsworth [0-1].
Detroit at Cleveland—Benton [1-0] vs. Bagby [0-1].
Washington at New York—Pieretti [1-0] vs. Bonham [0-1].
Boston at Philadelphia—Cecil [0-2] vs. Newsom [1-1] or Black [1-0].

MOON MULLINS

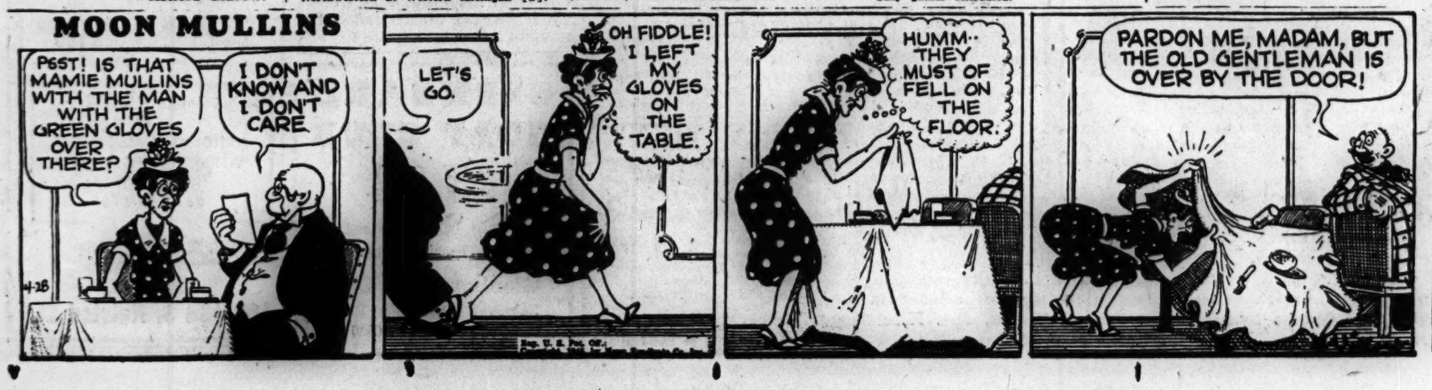
PEST! IS THAT MAMIE MULLINS WITH THE MAN WITH THE GREEN GLOVES OVER THERE?
I DON'T KNOW AND I DON'T CARE
LET'S GO.
OH FIDDLE! I LEFT MY GLOVES ON THE TABLE.
HUMM·· THEY MUST OF FELL ON THE FLOOR.
PARDON ME, MADAM, BUT THE OLD GENTLEMAN IS OVER BY THE DOOR!

VOISELLE WINS THIRD; BLANKS BROOKLYN, 5-0

Giants Retain Lead in National League

Brooklyn, N. Y., April 27 (AP)—Bill Voiselle, ace righthander of the New York Giants, registered his third straight victory of the season and his second over the Dodgers, as Mel Ott's first placers defeated Brooklyn today, 5 to 0.

Ott hit his third home run of the campaign in the sixth inning. But it was Steve Filipowicz, who followed the manager with another homer in the same inning, who starred at bat for the victors with four hits. Besides his homer, the former Fordham football hero hit two doubles and a single, and drove in three runs.

New York	Ab	H	P	A	Brooklyn	Ab	H	P	A
Rucker,cf	5	2	4	0	Stanky,2b	3	2	2	6
Hausmann,2b	4	0	0	6	Owen,c	4	0	1	0
Ott,rf	4	2	2	0	Galan,lf	4	2	3	0
Filipowicz,lf	5	4	1	0	Walker,rf	3	0	4	0
Weintraub,1b	5	0	11	0	Douglas,1b	4	0	12	0
Lombardi,c	5	2	8	0	Durrett,cf	4	0	3	0
Kerr,ss	4	0	1	3	Hart,3b	4	1	0	0
Reyes,3b	4	1	3	1	Basinski,ss	2	1	1	1
Voiselle,p	4	1	0	0	Sandlock,ss	1	0	1	1
					Davis,p	2	2	0	3
					Pfund,p	0	0	0	0
	40	12	27	10		*34	8	27	11

*Rosen batted for Basinski in seventh; Aderholt batted for Davis in seventh; Bordagaray batted for Pfund in ninth.

New York	000	102	101—5
Brooklyn	000	000	000—0

Runs—New York: Rucker, Ott [2], Filipowicz [2]. Errors—Basinski [2], Douglas. Runs batted in—Lombardi, Ott, Filipowicz [3]. Two base hits—Rucker, Filipowicz [2], Ott. Home runs—Ott, Filipowicz. Sacrifice—Hausmann. Double play—Hausmann to Kerr to Weintraub. Left on bases—New York, 10; Brooklyn, 9. Bases on balls—Voiselle, 2; Pfund, 1. Struck out—Voiselle, 3; Davis, 1. Hits—Davis, 10 in 7 innings; Pfund, 2 in 2. Losing pitcher—Davis. Umpires—Stewart, Dunn, Henline, and Magerkurth. Time—2:03. Attendance—5,534 paid.

REDS BEAT CARDS, 2-1

Cincinnati, O., April 27 (AP)—Dain Clay's timely hitting and Big Ed Heusser's four hit hurling today gave Cincinnati's Reds a 2 to 1 victory over the World Champion St. Louis Cardinals before 1,064 fans.

St. Louis	Ab	H	P	A	Cincinnati	Ab	H	P	A
Bergmann,rf	5	0	0	0	Clay,cf	4	3	3	0
Hopp,cf	4	2	3	0	Tipton,lf	4	0	4	0
Sch'dienst,lf	3	1	4	0	Walker,rf	4	2	2	0
Saunders,1b	4	1	7	0	McCormick,1b	4	1	11	2
Kurowski,3b	3	0	3	2	Mesner,3b	3	1	1	3
O'Dea,c	3	0	4	1	Williams,2b	3	0	3	1
Marion,ss	3	0	2	3	Wahl,ss	2	0	0	0
Verban,2b	2	0	2	1	Just,c	2	1	1	1
Garms*	0	0	0	0	Heusser,p	3	0	2	3
Wilks,p	2	0	0	2					
Crawford†	0	0	0	0					
	29	4	24	9		29	8	27	10

*Batted for Verban in ninth.
†Batted for Wilks in ninth.

St. Louis	100	000	000—1
Cincinnati	000	010	10*—2

Runs: Cincinnati—Wahl, Heusser; St. Louis—Hopp. Error—Wahl. Runs batted in—Sanders, Clay [2]. Two base hit—Clay. Stolen base—Clay. Sacrifice—O'Dea. Double plays—Kurowski, unassisted; Verban to Marion to Sanders; McCormick, unassisted. Left on bases—St. Louis, 9; Cincinnati, 6. Bases on balls—Wilks, 3; Huesser, 7. Struck out—Wilks, 2; Heusser, 1. Umpires—Reardon, Goetz, Jorda. Time—1:56. Attendance—1,064.

Dayton Club Gets National P. G. A. Meet

BY CHARLES BARTLETT

Another big league golf tournament, stymied temporarily by the war, will return to the competitive picture for the second successive year the week of July 9, when the 29th annual battle for the championship of the Professional Golfers' Association of America will be held over the testing yardage of the Moraine Country club in Dayton, O.

Jimmy Hines, the New Yorkers who is chairman of the national tournament committee and who recently joined the Illinois section of the P. G. A. as a permanent member, yesterday announced the allocation of the toughest man to man contest in professional golf to the Ohio course.

Hines, who will make his home at the Lake Shore club of Chicago, said that all arrangements for the event, which will carry a total purse of $20,000, have been completed with Stanley C. Allyn, vice president of the Moraine club.

The tournament was resumed last year at the Manito Country club, near Spokane, Wash., where Bob Hamilton of Evansville, Ind., engineered the match play upset of the 1944 season when he defeated Byron Nelson in a 1 up struggle. That brought back the tourney after a year lapse, the last previous title argument having been in 1942 when Sam Snead won a 35 hole duel against Sgt. Jim Turnesa.

De Kalb Beats Elmhurst, 11-1, for Second Straight

De Kalb Teachers crushed the Elmhurst college nine, 11 to 1, yesterday in Elmhurst. It was De Kalb's second triumph in two starts and Elmhurst's second defeat in three. Score:

De Kalb	101	110	430—11	11	4
Elmhurst	000	000	010— 1	4	10

Batteries—Kanzalos and Hayes; Meyers and Pfieffer.

Mott, Phillies Infielder, Reclassified; Enters Navy

Philadelphia, Pa., April 27 (AP)—Elisha Mott, promising young infielder of the Philadelphia Phillies, entered the navy today. The 24 year old utility player had been classified 4-F following a back operation last spring. He was called up for reëxamination today and immediately accepted.

Thornton Nine Defeats Bloom, 5-1; Jdcobs Stars

Joe Jacobs pitched Thornton to a 5 to 1 victory yesterday over Bloom in Harvey. He yielded only three hits and struck out 10 in the South Suburban league game.

Prep Baseball

YESTERDAY'S RESULTS
PRIVATE SCHOOL LEAGUE
Concordia, 4; Todd School, 3.
Luther Institute, 3; Harvard, 0.
Wheaton academy, 13; Chicago Latin, 4.
North Shore, 8; Francis Parker, 1.
SOUTH SUBURBAN LEAGUE.
Blue Island, 6; Argo, 0.
Bloom, 5; Thornton, 1.
CHICAGO MISCELLANEOUS
Sullivan, 10; Kelvyn Park, 1.
Harrison, 4; Von Steuben, 3.
Morgan Park M. A., 7; University High, 1.
GAMES TODAY
SUBURBAN LEAGUE
Proviso at Evanston [2], 1 p. m.; Oak Park at New Trier [2], 1 p. m.

SMILIN' JACK

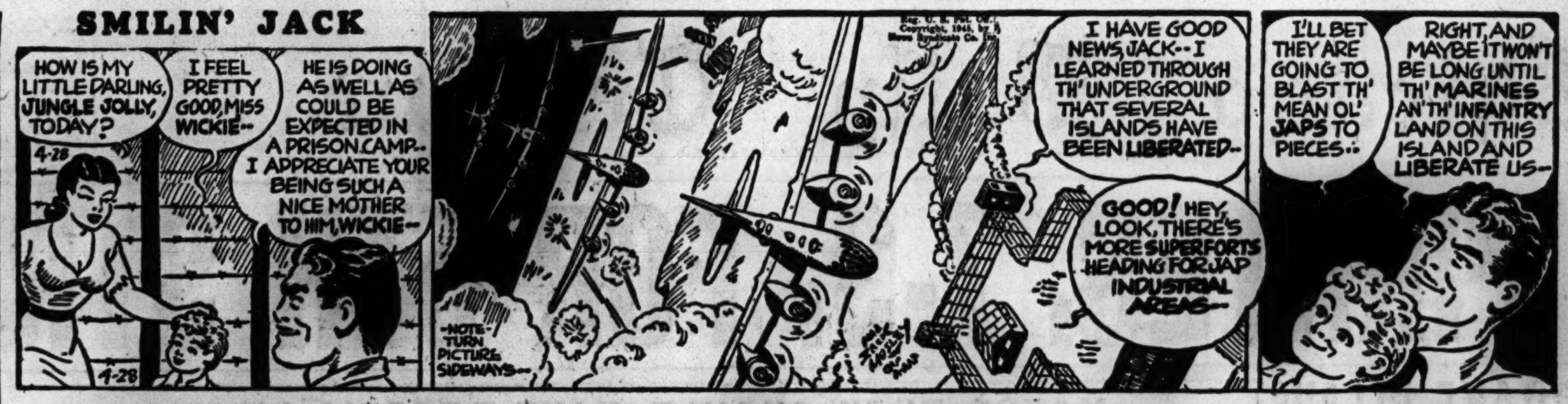

DICK TRACY

ATHLETICS TAKE 2D PLACE; BEAT RED SOX, 5 TO 3

Philadelphia, Pa., April 27 (AP)—The hapless Boston Red Sox ran afoul of the masterful right arm of Russ Christopher today and dropped their eighth straight, 5 to 3, to the Philadelphia Athletics. It was Big Russ' third successive victory.

Boston	Ab	H	P	A	Philadelphia	Ab	H	P	A
Newsome,ss	4	2	2	5	Metro,lf	3	2	1	0
Lazor	1	0	0	0	Peck,rf	5	2	2	0
Steiner,2b	3	0	3	2	Estalella,cf	3	1	1	0
Fox,rf	4	0	0	0	Hayes,c	3	0	6	1
Johnson,lf	4	1	2	0	Siebert,1b	4	1	12	2
Tobin,3b	3	1	0	2	Hall,2b	4	2	4	4
Metk'ich,1b	3	0	10	2	Busch,ss	4	1	0	4
Culberson,cf	3	0	1	0	Burns,3b	3	2	0	1
Garbark,c	4	2	3	2	Ch'stopher,p	3	0	1	3
O'Neill,p	0	0	0	0					
*Bowman	1	0	0	0					
Hausmann,p	1	0	2	1					
†Bucher	1	0	0	0					
Barrett,p	0	0	1	1					
McBride	1	0	0	0					
	*33	6	24	15		32	11	27	15

*Bowman batted for O'Neill in 2d. †Batted for Hausmann in 7th. McBride batted for Barret in 9th. Lazor batted for Newsome in 9th.

Boston	010	001	100—3
Philadelphia	300	000	11*—5

Runs: Philadelphia—Burns; Metro, 2; Estalella; Siebert. Boston—Johnson; Metkovich; Bucher. Errors—Burns, Siebert, Peck, Metkovich. Runs batted in—Siebert, Hall, Busch, Estalella, Metro, Garbark, Metkovich, Fox. Two base hits—Peck, Busch, Johnson, Metro. Three base hits—Estalella. Sacrifices—Tobin, Christopher. Double plays—Newsome to Steiner; Hayes to Hall; Steiner to Metkovich; Busch to Hall to Siebert. Left on base—Boston, 7; Philadelphia, 9. Base on balls—O'Neill, 3; Hausmann, 3; Christopher, 2. Struck out—Christopher, 4; Hausmann, 2. Hits—O'Neill, 4 in 1 inning; Hausmann, 3 in 5; Barrett, 4 in 2. Hit by pitcher—By Christopher [Metkovich]. Losing pitcher—Barrett. Umpires—McGowan, Passarella, and Stewart. Time—2.10. Attendance—1,537.

SENATORS BEAT YANKS, 6-4

New York, April 27 (AP)—In a game marred by six errors, four by the winners, the Washington Senators defeated the New York Yankees, 6 to 4, today in an old clothes donation game.

Second Baseman George Myatt starred for the Senators, getting four hits, stealing three bases, and scoring two runs.

Frank Crosetti, making his first appearance of the season in the role of a pinch hitter, accounted for three Yankee runs with a homer in the eighth.

Washington	Ab	H	P	A	New York	Ab	H	P	A
Case,cf	5	1	2	0	*St'nw'ss,2b	2	1	3	1
Myatt,2b	4	4	3	1	Stainback,rf	5	1	2	0
Kuhel,1b	5	2	4	0	Martin,lf	4	2	2	0
Binks,rf	5	2	4	1	Lindell,cf	5	1	1	0
Clift,3b	3	1	2	2	Etten,1b	5	0	8	2
Torres,ss	5	0	1	1	Buzas,ss	4	1	2	3
Powell,lf	5	2	5	0	Savage,3b	4	1	2	4
Evans,c	3	2	6	0	Garbark,c	4	0	7	3
Haefner,p	2	0	0	1	Bevens,p	2	1	0	1
					Holcombe,p	0	0	0	1
					Zuber,p	1	0	0	0
					‡Crosetti	1	1	0	0
					Turner,p	0	0	0	0
	37	14	27	6		†37	9	27	15

*Stirnweiss awarded first on catcher's interference in fifth. †Grimes batted for Holcombe in sixth. ‡Batted for Zuber in eighth.

Washington	000	131	000—6
New York	000	001	030—4

Runs—Washington: Myatt [2], Powell [2], Evans, Haefner; New York: Buzas [2], Garbark, Crosetti. Runs batted in—Myatt [2], Kuhel, Evans, Garbark, Binks, Crosetti [3]. Errors—Clift [2], Torres, Evans, Stirnweiss [2]. Two base hit—Myatt. Three base hit—Stirnweiss. Home run—Crosetti. Stolen bases—Myatt [3], Kuhel, Binks. Sacrifice—Haefner. Double plays—Torres to Myatt to Kuhel; Savage to Stirnweiss to Etten; Binks to Kuhel; Holcombe to Buzas to Etten to Garbark; Buzas to Stirnweiss to Etten. Left on bases—Washington, 10; New York, 13. Base on balls—Haefner, 6; Bevens, 3; Zuber, 1; Turner, 1. Struck out—Bevens, 4; Zuber, 1; Haefner, 6. Hits—Bevens, 7 in 4⅓ innings; Holcombe, 2 in 1⅔; Zuber, 3 in 2; Turner, 2 in 1. Losing pitcher—Bevens. Umpires—Grieve, Rommel, Pipgras, and Weafer. Time—2:09. Attendance—2,089 paid.

CENTRAL A. A. U. GYM TOURNEY AT U. OF C. TONIGHT

The Central A. A. U. will hold its annual gymnastic meet at 7:30 o'clock tonight in Bartlett gym on the University of Chicago campus.

Competition is scheduled in men's beginning, intermediate, and championship divisions and women's beginning and championship tumbling. Groups with teams in the meet are the University of Chicago, Sokol Chicago, Lincoln Turnverein, Ogden park, Calumet park, Hyde Park Y. M. C. A., and Senn High school.

Minneapolis Prep Star Shatters Discus Mark

Aberdeen, S. D., April 27 (AP)—Beryl Thompson of Minneapolis Southwest High school tossed the discus 176 feet, 4½ inches in the annual Aberdeen relays today to better the national high school mark by a Lincoln [Neb.] athlete in 1940. Thompson's throw was 2 feet 3 inches better than that of Al Debus of Lincoln in a meet at York, Neb., in 1940, and was made in preliminary events of today's meet.

Cub Averages

	AB	R	H	2B	HR	SB	RBI	Pct.
Vandenberg..	2	1	1	0	0	0	1	.500
Passeau	4	1	2	0	1	0	2	.500
Sauer	25	4	9	1	1	0	4	.360
Johnson	30	4	10	1	0	0	2	.333
Livingston ..	25	1	7	1	0	1	1	.280
Pafko	19	0	5	0	0	0	2	.263
Cavarretta ..	31	4	8	1	0	0	4	.258
Lowrey	12	2	3	1	0	0	1	.250
Williams	4	1	1	0	0	0	0	.250
Hack	30	7	7	0	0	1	5	.233
Hughes	28	2	6	1	0	1	0	.214
Nicholson ..	24	5	5	2	1	0	3	.208
Derringer	11	0	2	0	0	0	2	.182
Chipman	2	0	0	0	0	0	0	.000
Prim	1	0	0	0	0	0	0	.000
Wyse	3	0	0	0	0	0	0	.000
Ostrowski ..	2	0	0	0	0	0	0	.000
Gillespie	2	0	0	0	0	0	0	.000
Merullo	8	0	0	0	0	0	0	.000
Hanyzewski ..	1	0	0	0	0	0	0	.000

Team batting—At bat, 260; hits, 66; percentage, .254. Attendance—At home, 21,860; total, 64,006.

Women Plan Golf Program, Aid for Vets

The Chicago Women's District Golf association yesterday made it plain in its annual spring meeting in the Blackstone hotel that it not only has returned to a full pre-war playing schedule, but also plans to continue its rehabilitation program for veterans hospitalized in this area after the war ends.

Mrs. Landon L. Phelps of Beverly, who was elected president of the C. W. D. G. A. at the annual session at Park Ridge last autumn, said she and her associates will concentrate on a more extended program of entertainment for service men stationed at such hospitals as Hines, Vaughan, Gardiner, and Great Lakes thruout the 1945 season.

Title Meet Opens July 16

The C. W. D. G. A. will open its competitive list for 1945 with two one-day tourneys, on June 15 at Lake Shore and July 12 at Edgewood Valley. The annual association title will be settled at Northmoor the week of July 16. The ladies will join with the Illinois P. G. A. for the annual pro ladies' contest at Glen Oak on Aug. 13. The period between Aug. 27 and Sept. 1 will be devoted to decision of club championships.

Officers for the 1944-'45 season, as elected last fall, are: Mrs. Landon L. Phelps, Beverly, president; Mrs. Alfred D. Herrmann, Sunset Ridge, vice president; Mrs. Charles W. Munro, Midlothian, secretary; Mrs. Landon L. Rogers, Indian Hill, treasurer; Mrs. Robert Hurka, Medinah, rules chairman; Mrs. Fred C. Wright, Glen Oak, handicap chairman; Mrs. Gilmore M. Mellor, Elmhurst, assistant rules chairman, and Mrs. R. W. Turnbull, Riverside, assistant handicap chairman.

Will Resume Team Match

The remainder of the executive committee consists of Mrs. J. Edgar Edmonds, La Grange, chairman of district team matches, which will be resumed for the first time since 1941 on June 25, July 2, July 23, and July 30; Mrs. Gilbert A. Roll, Calumet, south side team captain; Mrs. G. D. Wolf, north side team captain; Mrs. Laurence S. Jones, Park Ridge, north side team captain; Mrs. George C. Tunell, Skokie, member at large; Mrs. Benjamin Goldstein, Lake Shore, member at large; Mrs. C. H. Lee, Ridge, publicity chairman, and Mrs. Charles Dennehy of Onwentsia, who, as president of the Women's Western Golf association, is the association's W. W. G. A. representative.

WILDCAT GOLF TEAM HOST TO 2 RIVALS TODAY

Northwestern university's undefeated golf team will compete with Wisconsin and Indiana in a triangular meet on the Wildcats' home course in Wilmette today.

Minor Leagues

AMERICAN ASSOCIATION

	W.	L.	Pct.		W.	L.	Pct.
Louisville	5	2	.714	St. Paul	1	1	.500
Indpls.	5	2	.714	Columbus	3	5	.375
Mpls.	3	2	.600	Milw.	1	2	.333
Kas. City	2	2	.500	Toledo	1	5	.167

YESTERDAY'S RESULTS
AMERICAN ASSOCIATION
Kansas City, 3; St. Paul, 2.
Minneapolis, 12; Milwaukee, 7.
Indianapolis, 2; Columbus, 0.
Louisville, 3; Toledo, 2.
INTERNATIONAL LEAGUE.
Buffalo, 8; Newark, 2.
Rochester, 9; Baltimore, 5.
Toronto at Syracuse, postponed.
Jersey City, 5; Montreal, 4.
PACIFIC COAST LEAGUE
Portland, 3; Oakland, 1.
San Diego, 3; San Francisco, 2.
Los Angeles, 12; Sacramento, 9.
Only games scheduled.
SOUTHERN ASSOCIATION.
New Orleans, 1; Mobile, 0.
Little Rock, 10; Memphis, 9 [11 innings].
Birmingham, 13; Nashville, 0; called end sixth, rain.

GOAL IS FITNESS FOR ALL

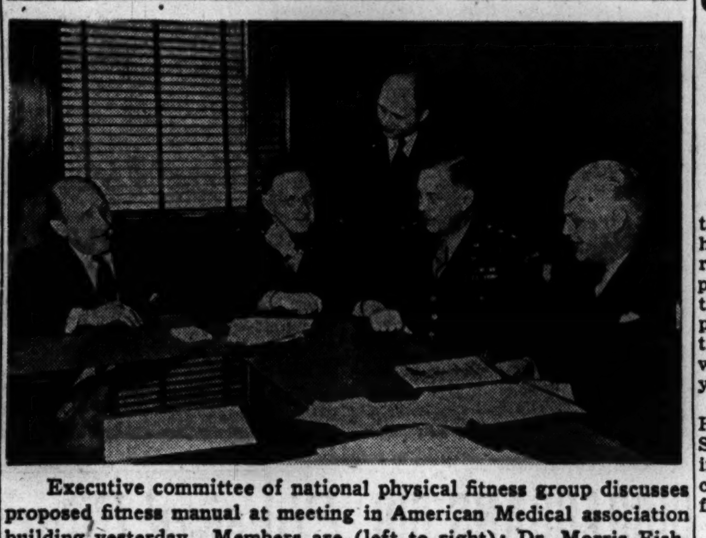

Executive committee of national physical fitness group discusses proposed fitness manual at meeting in American Medical association building yesterday. Members are (left to right): Dr. Morris Fishbein, editor A. M. A. Journal; Col. L. G. Rowntree, chief of selective service medical division; Harlan G. Metcalf, executive director, federal security agency committee on physical fitness; Maj. Gen. George F. Lull, army deputy surgeon general, and Dr. Hiram Jones, director New York state division of health. [TRIBUNE Photo]

Today's Selections

HIPODROMO DE LAS AMERICAS, MEXICO
[Fast]
1—Sun Vine-Dance Slipper, Social Bound, Bank Club.
2—CAIRNGORM, Liberante, Terminal.
3—Joint Master, Horoscope, Glecomar.
4—Carrighatar, Car Bala, Steady On.
5—Swingy Wingy, Zac's Gal, Black Shot.
6—Valdina Czar-Little Flyer, Waltzaway, Push.
7—Miss Marfa, Pastenaca, Boom On.
8—Hoping, Sheila Rhea, Rain Crystal.
9—He's It, Reject, Legal Code.

TIA JUANA, AGUA CALIENTE, MEXICO
[Fast]
1—Impartial-Fallen Justice, Chipwy's Wings, Brown Vicar.
2—My Impulse, Wahlune, Leading Actor.
3—Cohigh, Out of Sorts, Charming One.
4—Veiled Ace, Golgaturf, Soboba Star.
5—Maesun, Gold Sun, Glydon Girl.
6—Valley Flag, Midwesterner, Bonalta.
7—ROUGHEREE, Key Latch, Lone Chance.
8—Herest, Rolin Bolin, Sun Goose.
9—Kane Springs, Star Maedic, Ever Spin.
10—King's Gambit, Darby Dean, Lona.

HAVANA, CUBA
[Fast]
1—Flying Breeze, Curtidor, Earle P.
2—Methodical, Bright Sox, Mariscal.
3—Aevos Duke, Pioneer, My Gracious.
4—Fancy Club, Termotime, Sangelle.
5—Red Mantilla, Zouave, Bark.
6—MILDRED R., Scholarly, Experto.
7—Buffoon, Rollsona, Eneas F.

TIA JUANA ENTRIES

FIRST RACE—Purse $700, claiming, maidens, 3 year olds and up, 6 furlongs:
*†Velma Bar.....100 | Bolo Gray.........105
†Be a Sport.......122 | ‡Fallen Justice....124
Chipwy's Wings...117 | †Corona Rey........110
‡Impartial.........105 | Mankcub.............106
Crystal Parade....105 | Corporal Paul......124
Kelley..............110 | Brown Vicar.........110
Dark Majesty.....115
†Field. ‡Entry.

SECOND RACE—Purse $700, claiming, 4 year olds and up, 6 furlongs:
†Royal Charter....114 | Vickie Ellen.......112
Polalo...............106 | Line Boss...........117
Wahlune.............121 | Leading Actor....117
*My Impulse.......107 | *Paddy Boy.........106
†Flash Box.........106 | Wee Bit..............114
Frank Henry.......120 | *†Kap's Answer...109

THIRD RACE—Purse $700, claiming, 4 year olds and up, 6 furlongs:
†El Tejon...........111 | †Fair Sweep.......111
Little Winner......106 | *Muscatel...........103
Cohigh..............109 | Charming One....109
Oax Reb............111 | Light Mac..........114
Out of Sorts......111 | Valiant Josie......109
Race Track........111 | †Movie Actor.....114

FOURTH RACE—Purse $800, claiming, 4 year olds and up, 1 1-16 miles:
†Golgaturf.........111 | †Crusader Star....111
*Veiled Ace.......104 | Maihigh..............117
War Cadet..........120 | Tinder Gal..........106
†Stroud..............117 | *Big Parade........112
Fourth Alarm......114 | Petro.................111
Soboba Star.......117 | Mad Sun.............114

FIFTH RACE—Purse $700, claiming, 4 year olds and up, 6 furlongs:
Special Briar......120 | High Jour...........117
†Roller Skates....120 | Nitrogen............115
Glyndon Girl.......109 | Red Crescent.......109
Bachelor Anne....109 | †Maesun.............117
Tarchover..........120 | *†Rack Up..........115
Gold Sun...........114 | †Sunny Camp.......109
*Teddy Martin....110

SIXTH RACE—Purse $800, claiming, 4 year olds and up, 6 furlongs:
Asaiel D...........111 | Midwesterner.......109
Valley Flag.......110 | Zebedee..............111
Teddy Kerry.......111 | Bonalta..............106
Tropic Zone.......114 | *Golden Lady.......103
Vain Folly.........106

SEVENTH RACE—Purse $800, claiming, 4 year olds and up, 1⅛ miles:
Gallant Rose.......106 | *†Kaweah King...109
*†Key Latch......104 | Staretor.............114
Rougheree.........117 | Lone Chance........112
Hay Burner........107

EIGHTH RACE—Purse $900, claiming, 3 year olds and up, 6 furlongs:
*Liberty Jr.......109 | Sun Goose...........112
Starweista.........117 | Time Check.........115
Little Cartago....117 | †Boysan.............120
Red Tick...........110 | †Mystic Bar........110
*Rolin Bolin.....115 | Herest................123
Johnny X..........118

NINTH RACE—Purse $1,000, claiming, 4 year olds and up, mile:
Star Maedic.......112 | Kane Springs.......112
Greenock's Son...112 | Ever Spin...........111
*Herod Play......107 | Atlantic City.......111
Little Slam........105

TENTH RACE—Purse $800, claiming, 4 year olds and up, 1 1-16 miles:
†Lone..............112 | Mesmerist..........112
*Queen's Law....109 | Ticky Marge.......109
Largo Mint.......111 | King's Gambit.....117
†Chief Pickem...117 | Valdina Chief.....111
Darby Dean.......111 | Gallant One.......114
Good Idea.........109

MEXICO CITY ENTRIES

FIRST RACE—Purse $800, maidens, 3 year olds, 2½ furlongs:
Huguette..........114 | Caradura............117
Anne Doran......114 | ‡Sure Go............117
†Sun Vine.......109 | ‡Social Bound.....117
Bank Club........117 | Golf Queen.........114
†Dance Slipper..114
†Entry. ‡Entry.

SECOND RACE—Purse $800, claiming, 4 year olds and up, 1 mile:
Bar C..............117 | Mary Florence....105
*Kenneth K......112 | Corinthian.........115
Cairngorm.......115 | *Orange River....110
Terminal.........109 | Donavatra.........115
Liberante........115 | Tacita...............115
Texas King.....115

THIRD RACE—Purse $800, claiming, 4 year olds and up, 5 furlongs:
Horoscope.......109 | True Barbara.....111
Turisco..........109 | Kapmec............115
Cary MC.........110 | Glecomar..........115
High Blossom...105 | Rapid Firer.......115
*Joint Master...110 | *Flip...............112
Wrist Watch....109

FOURTH RACE—Purse $800, allowances, 4 year olds and up, 7½ furlongs:
*It's Fun........103 | Steady On..........111
Carrighatar......105 | *Supreme Hope....101
*Car Bala........112 | *Freeland's Own...101

FIFTH RACE—Purse $800, claiming, 4 year olds and up, 7½ furlongs:
Blind Flying.....101 | Hiham................101
Zac's Gal.........109 | Log Chain..........109
Black Shot.......109 | Briton...............108
Swingy Wingy...115

SIXTH RACE—Purse $850, allowances, 4 year olds and up, 5 furlongs:
†Valdina Czar...112 | Push.................115
†Little Flyer....115 | *‡Country Dude...104
*Gayle F.........110 | ‡Equistar...........108
Glenpool.........112 | *§Waltzaway.......103
*Border Beauty..103 | *Sassy Mate.......103
*†Menagerie....105
†Entry. ‡Entry. §Entry.

SEVENTH RACE—Purse $900, allowances, 4 year olds and up, mile:
*†Alned.........110 | Mistake.............111
*†She Dast......100 | Sweet Margy......111
Miss Marfa.......109 | Boom On...........112
Primado..........117 | Pastenaca..........108
†Entry.

EIGHTH RACE—Purse $850, allowances, 4 year olds and up, 1 1/16 miles:
Jockarando......108 | Pacific Maid.......107
*Shelia Rhea....103 | Myrtle Pigeon....111
Hoping...........107 | Rain Crystal.......115
Hobby's First...112

NINTH RACE—Purse $800, claiming, 4 year olds and up, 7½ furlongs:
*Sky Lad........106 | *Lend Lease.......108
Radio Contest...105 | *Spiritual..........108
Sun Face........105 | He's It...............117
Reject...........111 | Legal Code.........110
Stream Bed.....117 | Feckless............115
Hindu Prince...108 | Camp Ground......110
*Apprentice allowance claimed.

HAVANA ENTRIES.

FIRST RACE—Purse $250, claiming, 3 year olds and up, 6 furlongs:
Morplay..........110 | Morciego...........106
Flying Breeze...114 | Curtidor............100
Flightaway......105 | Leopoldina.........101
*Earle P.........105 | Misterioso..........101
Mike's Luck....107 | Miss Polar.........95
Bombing.........107 | Bay Eagle..........114
Star Soldier....107

SECOND RACE—Purse $250, claiming, 3 year olds and up, 5¾ furlongs:
Jimmy H.........114 | Mariscal............101
Methodical......114 | Victoriosa..........102
Palma Real.....104 | *Shaggy Ann......104
Bright Sox.....114 | Witchswall.........109
Valdina Jack...114 | Titanical...........114

THIRD RACE—Purse $300, claiming, 4 year olds and up, 5¾ furlongs:
*Mowyoudown...104 | Aevos Duke........104
Pioneer..........102 | Old Rose............104
Wee Bag.........104 | Arrow Song.........104
My Gracious....110 | Chatabit............104

FOURTH RACE—Purse $300, 4 year olds and up, 5¾ furlongs:
No Fair.........109 | Boosel...............114
Termotime......114 | Fancy Club.........102
*Day-Go-Bye...105 | Sangelle............109
Fast Agent.....110 | Canandonga........107
Lady Gong.....103

FIFTH RACE—Purse $400, claiming, 4 year olds and up, 6 furlongs:
*Green Cherry...100 | *Red Mantilla.....103
Yarn Spinner....111 | Bark................109
Miss Freedom...106 | Zouave.............106
Residue.........111

SIXTH RACE—Purse $300, claiming, 3 year olds and up, 5¾ furlongs:
*Last Kan.......108 | *Experto............101
Mildred R.......106 | Maidstone..........108
Scholarly.......113 | Mare Nostrum.....110
Sontewall......103 | Philjean.............115
*Cogitate......108

SEVENTH RACE—Purse $300, claiming, 4 year olds and up, mile and 60 yards.
*Chief Santana...104 | Rough Going......114
*Abbot's Lark...104 | Miss Sokolo.......101
Eneas F.........109 | Threems............114
Candela.........106 | Buffoon.............114
Gay Boy III....109 | Rollsona............114
Little Patricia..104 | Hasty Wire.........114
Bright Honey...114

THEIR DUAL PURPOSE—GOLF AND HELP FOR VETS

Leaders of Chicago District Women's Golf association discuss summer tournament plans to aid in veterans' rehabilitation in Blackstone hotel yesterday. Officers are (seated, left to right): Mrs. Landon L. Rogers, treasurer; Mrs. Charles W. Munro, secretary; Mrs. Landon L. Phelps, president, and Mrs. Alfred D. Herrmann, vice president. Committee heads (standing, left to right) include Mrs. J. Edgar Edmonds, Mrs. R. W. Turnbull, Mrs. Charles Dennehy, Mrs. Fred C. Wright, Mrs. Robert Hurka, and Mrs. Gilmore M. Mellor. [TRIBUNE Photo]

OAK PARK LEADS FIELD TODAY IN WHEATON MEET

The Oak Park High school track team is the favorite to take top honors today in the eighth Wheaton relays in Wheaton. As far as past performances go, if the Villagers are troubled at all, the competition probably will come from New Trier, the 1944 state champion, which has won the Wheaton meet the last two years.

Third choice in class A is Schurz High, champion of the City league. Seventeen other schools are entered in class A and 11 will compete in class B, where Wheaton is the defending champion.

Ely Is No. 1 Individual

The big three of Oak Park, New Trier and Schurz put on a preview of today's show last month in the Oak Park relays, where the Villagers broke two records in scoring 76 3-7 points to second place New Trier's 44 3-7.

The outstanding performer for New Trier is expected to be Warren Ely, who has made the Terriers almost forget Bill Faymonville, erstwhile great shot putter for the same school. In the Oak Park meet, Ely cracked Faymonville's 10 year old mark by tossing the shot 53 feet 5⅝ inches. Ely, who won the event in the state meet last year, holds the Wheaton mark of 54 feet 4 inches.

Hold Palatine Meet

Palatine High today will be host to nine schools in the class A division of the 13th Palatine relays. Lake Forest is the defending champion. Bensenville will defend its class B title against entrants from 12 other schools.

HORNETS LEAVE FOR ST. LOUIS SOCCER FINALS

The Chicago Hornets, within one game of the western junior soccer championship, leave this morning for St. Louis where they will meet the Schumachers of that city tomorrow for the title. The winner will qualify to play the eastern champions in New York in the national finals.

The Hornets will be in charge of Coach Sam Reda, Manager Ernest Bubeck, Junior Commissioner Bill Hemmings, and Hugo Ritt, secretary of the National Soccer league. Members of the squad are:

Stanley Banas, Robert Symanski, Harold Schubert, Frank Streng, Robert Soufal, Allan Ryley, Frank Janda, Bill Hillborn, Harry Stiles, George M. Jakubik, Donald Mason, Paul Alenis, Anthony Fillicaro, Frank Reda, Robert Joyce, and Donald Eyssen.

CONCORDIA AND LUTHER NINES WIN 2D STRAIGHT

Concordia and Luther institute each won their second straight games in the Private School league baseball race yesterday.

Concordia beat Todd school in Woodstock, 4 to 3. Luther scored two runs in the first inning and one more in the fourth to defeat Harvard, 3 to 0, in McKinley park.

Francis Parker was removed from the undefeated list when North Shore triumphed, 8 to 1, on the Parker diamond.

NORTH CENTRAL BEATS WHEATON IN TENNIS, 6 TO 1

North Central college defeated Wheaton, 6 to 1, in a tennis meet in Naperville yesterday. Summaries:

Singles—Vernon Hoesch, North Central, beat Charles Raws, Wheaton, 6-3, 6-0; John Beher, North Central, beat Carl Justavson, Wheaton, 6-3, 6-2; Charles Young, North Central, beat William Hall, Wheaton, 6-3, 6-1; Tom Dunchal, North Central, beat Claude Tweton, 6-1, 6-4; Florian Schultz, North Central, beat William Taylor, Wheaton, 2-6, 6-4, 6-3.

Doubles—Hoesch and Young, North Central, beat Raws and Hall, Wheaton, 6-0, 6-0. Justavson and Tweten, Wheaton, beat Dunchel and Beher, North Central, 5-7, 6-0, 6-4.

College Events

YESTERDAY'S RESULTS
GOLF
Detroit, 12; Indiana, 6.
Michigan at Illinois.
Detroit at Michigan Reserves.
TODAY'S SCHEDULE
TENNIS
Lawrence at Wisconsin Extension.
Northwestern at Wisconsin.
Illinois Tech at Beloit.
TRACK
North Central at Lawrence.
Illinois Tech at Concordia [River Forest].
GOLF
Wisconsin and Indiana at Northwestern.

GOLFERS! Play
Briergate
CHICAGO'S FINEST DAILY FEE COURSE
Reasonable Fees
Nearly 200 Trains Daily to Deerfield and Highland Park
BRIERGATE COUNTRY CLUB
Hank Miller, Pro.
On Deerfield Road, Between Skokie Road and Waukegan Road, DEERFIELD, ILLINOIS.
Phone: Whitehall 6530 or Deerfield 595

Baksi, Lane Open Training in C. Y. O. Gym

Joe Baksi, Kulpmont, Pa., heavyweight, and Larry Lane of Trenton, N. J., opened training yesterday in the Catholic Youth organization center gymnasium for a 10 round bout in the Coliseum Wednesday night.

Baksi sparred three rounds with Tony Musto, Blue Island slugger, who meets Charley Roth of Detroit in a six round supporting match on the program, while Lane did only light exercises. Both men will resume workouts this afternoon.

Sparky Reynolds, Indianapolis welterweight, and Robert Ellis have been added to Monday's show in Marigold Gardens, which is topped by a 10 round bout between Hubert Hood, ex-Chicago Golden Gloves and Catholic Youth organization champion, and Colion Chaney, Indianapolis. Promoters Irving Schoenwald and Jack Begun are seeking Buddy Walker, Baltimore heavyweight, for a later match with the winner of the Hood and Chaney fight.

The Rev. Paul Koepke of St. John Berchman church has been appointed chaplain of the Veteran Boxers' association of Illinois, Martin Luck, V. B. A. president, said yesterday. The appointment was made after the resignation of the Most Rev. Bernard J. Sheil, auxiliary bishop of Chicago, who asked to be relieved from the post because of the press of other duties.

Indiana Wins Opener, 10-2, Over Illinois

Bloomington, Ind., April 27 [Special]—Indiana pounded three Illinois pitchers this afternoon for 11 hits and 10 runs to score a 10 to 2 victory over the Illini in the Hoosiers' opening Big Nine game.

Indiana took a two run lead in the second inning when Art Ecklund walked five straight Indiana batters. Score:

Illinois	000	200	000— 2	9	1
Indiana	021	012	04*—10	11	3

Batteries—Ecklund, Kilbane, Lukitsch, and Johns; Modak and Copen.

WOLVERINES WIN NO. 7

Notre Dame, Ind., April 27 [Special]—Michigan opened a two game series with Notre Dame this afternoon by beating the Irish, 6 to 1, for their seventh straight victory of the season. Red Louthen, star of the Michigan pitching staff struck out 10.

Michigan held a 2 to 1 lead going into the ninth inning. Then Jack Stewart, who relieved Jack Barrett in the fifth inning for the Irish, was hit for five singles, issued a walk, and committed a balk all of which produced four runs.

Notre Dame scored its only run in the fourth inning. Capt. Frankie Gilhooley slamming out a triple to deep center. He scored as Short Stop Bill Weisenberger fumbled Neil Kelly's hard hit grounder. Score:

Michigan	000	200	004—6	9	1
Notre Dame	000	100	000—1	7	3

Batteries—Louthen and Stephenson; Stewart and Murphy.

BADGERS BEAT TRUAX FIELD

Madison, Wis., April 27 [Special]—Bunching three singles with a pair of walks in the fourth inning, the University of Wisconsin baseball team today won its second game of the season over Truax Field, 2 to 0, at the post field.

Gene Jaroch, Badger hurler, set the soldiers down with six scattered hits. He struck out four. Score:

Wisconsin	000	200	000—2	8	2
Truax Field	000	000	000—0	6	1

Batteries—Jaroch and Murphy; Day and Staggs.

GOPHERS DEFEAT IOWA, 4-1

Minneapolis, Minn., April 27 (AP)—Behind the airtight pitching of Jack Verby, the Minnesota baseball team won the opener of a two game Big Nine series with Iowa, 4 to 1, today.

Iowa	000	000	001—1	4	4
Minnesota	103	000	00*—4	3	0

Batteries—Smith and Spencer; Verby and Mealey.

GUILIANO K. O.S ROBINSON IN 1ST AT MADISON A. C.

John Guiliano, Elgin A. C., knocked out Calvin Robinson, Savoy A. C., in the first round of a scheduled five round welterweight bout in the Madison A. C. last night.

In the co-headliners, Dick Payne, Madison A. C., beat Don Young, Elgin A. C., in a five round match in the 115 pound division. Results of other bouts:

130 Pounds—Ray Payne, Madison A. C., beat Stanley Bochanek, Madison A. C. [3]; 138 pounds—John Cerasa, Elgin A. C., beat Don Lonergan, Madison A. C. [3]. 170 Pounds—Walter Jackson, Savoy A. C., beat Alex Tsakaris, Madison A. C. [3]. 135 Pounds—Joe Sasso, Sanders A. C., beat Paul Smith, Madison A. C. [3]. 112 Pounds—George Crone, Madison A. C., stopped Albert Abbott, Elgin A. C. [3].

New York Roller Team Wins; Cuts Chicago Lead

The New York roller derby team defeated Chicago, 19 to 17, last night in the Coliseum to cut Chicago's lead to six points. Only two nights remain in the series. Chicago now leads, 468 to 462. Jerry Murray paced the victors with three points. Tommy Atkinson led Chicago with four points.

Cook County Table Tennis Tournament Opens Today

The Illinois Table Tennis association will close its 1944-'45 season with the Cook county open tournament, to be held in the North Town Table Tennis club, 804 Wilson av., today and tomorrow. Play will begin at 7 o'clock tonight and will be resumed tomorrow noon.

GLENBARD GOLF CLUB
NOW OPEN FOR PLAY
Same Management as in the Past
Glenbard Golf Club
Roosevelt Rd. at Glen Ellyn
Phone Whitehall 6530

HAAKAN LIDMAN, MICHIGAN STAR IN PENN RELAYS

Philadelphia, Pa., April 27 (AP)—Haakan Lidman, the speedy Swedish hurdler, breezed to an easy victory in the first outdoor race of his American tour in the Penn Relays today. Lidman was not extended as he won the invitation 120 yard high hurdles by a 10 yard margin over Leland Christensen of Army in :14.4, one-tenth of a second slower than the relay carnival record.

Off to a slow start, Lidman took the lead at the third barrier and increased it with every stride.

Lidman's victory provided the climax of a long program during which only one of last year's winners retained a title. Michigan's distance medley relay team won for the second year on a 4:21 mile anchor leg by Bob Hume, who outran Rudy Simms of N. Y. U. to win by 2½ yards.

Michigan became the only double winner on the first day's program when the Wolverine sprint medley team, with Ross Hume, Bob's twin brother, running the anchor leg, outran Army and N. Y. U. in the final event. The time of 3:30.8 was one of the day's better performances.

COLLEGE QUARTER MILE RELAY—Won by U. S. Coast Guard [Peacock, Gillis, McCray, Thompson]; New York university, second; Morgan State, third; Army, fourth. Time, :43.3

SHOTPUT—Won by Edward Quirk, Missouri; Felix Blanchard, Army, second; Obie Palmer, Portsmouth Navy, third; Ralph Davis, Army, fourth. Distance, 51 feet, 4 inches.

DISCUS THROW—Won by Sp. 3/c Fortune Gorden, Camp Peary, Va.; second, W. E. McBratney, Virginia; Third, S/Sgt. David Schrader, Hunter Field, Ga.; fourth, B. Whitlatch, Virginia. Distance, 155 feet ¾ inches.

COLLEGE DISTANCE MEDLEY RELAY—Won by Michigan [Johnson, Thomason, Parsons, Robert Hume]; second, New York university; third, Villanova; fourth, Columbia. Time, 10:35.2.

MIDDLE ATLANTIC STATES COLLEGE MILE RELAY—Won by Ursinus [Farnsworth, Huff, Webster, Deemer]; second, Swarthmore; third, Franklin and Marshall; fourth, Rutgers. Time, 3:33.2.

INVITATION 120 YARD HIGH HURDLES—Won by Haakon Lidman, Sweden; second, Leland Christensen, Army; third, Morris Wilson, Delaware State; fourth, Andrew Lemar, army. Time, :14.4.

HIGH SCHOOL MEDLEY RELAY—Won by Bishop Loughlin, Brooklyn [Commerford, Sullivan, Burke, O'Connell]; second, Lower Merion [Pa.]; third, St. Francis, Brooklyn; fourth, La Salle, Providence, R. I. Time, 8:03.3.

TWO MILE RUN—Won by John Kandl, Cornell; second, Donald O'Leary, U. S. Coast Guard; third, Armand Osterberg, N. Y. U. Time, 9:38.3.

SPRINT MEDLEY COLLEGE RELAY—Won by Michigan [Shepard, Johnson, Witherspoon, Ross Hume]; second, Army; third, N. Y. U. Time, 3:30.8.

Cooper Quits, Rejoins Cards in Same Day

St. Louis, Mo., April 27 (AP)—The salary dispute of Pitcher Mort Cooper and Catcher Walker Cooper flared anew with failure of the St. Louis Cardinals' big right hander to accompany the team to Cincinnati but his attorney said tonight after a conference that Mort will leave immediately to join the team.

Lee Havener, attorney for the Cooper brothers in their salary contract dispute with the Cardinal management, said Mort told him he did not make the trip because he felt attempts at a settlement had been delayed too long.

Havener said Mort still was dissatisfied with the salary situation and would play under protest. He quoted Mort as saying he would pitch Sunday if Southworth chose him.

Walker Cooper is here awaiting induction Monday at Jefferson barracks.

Cubs Pick Wyse for 2d Pirate Battle Today

Hank Wyse, whose name was the only one on the Cubs' winning pitcher list after the first 14 games last season, will make his second 1945 try to get on the victory roll this afternoon in the second ame of the Chicago-Pittsburgh series. Hank has had one loss, the Pirates' lone victory in Pittsburgh last week, and then the winning run in the eighth inning was not driven in on a Wyse pitch. Max Butcher, who did not start in the Cubs' series in Pittsburgh, will pitch today for the Pirates.

The slightly balmy schedule gives the Cubs lay-offs on three days next week, regardless of weather. No games Monday and Tuesday, then a two game series with the Reds, followed by Friday off. The Cubs will utilize the Friday gap for a daylight ride to St. Louis, first stop on their "eastern" trip.

Frank Secory, slugging Cub outfielder, is in Illinois Masonic hospital under observation. He is suffering from a stomach disorder.

Adams TAVERN AND LIQUOR MART
Says—
Its fame is manifold and spreading
Its name, of course, Is GOLDEN WEDDING
Today's Special:
Well Known Dessert Wine
Sweet, 12%. ....Gal. $1.00
COMPLETE STOCK of all NATIONALLY ADVERTISED WHISKIES, GINS, WINES
SPECIAL CASE PRICES
BEER By the Case
* Copyright 1945
130-138 S. Halsted St.

WPB RESTORES 'SPOT' CIVILIAN GOODS OUTPUT

Acts to Prevent Idle Men and Plants

Washington, D. C., April 27 (AP)—The war production board today restored to nation-wide effect its "spot" reconversion plan for civilian goods production. A major step in the WPB program to get reconversion under way as rapidly as munitions cutbacks occur, the action put the plan back in operation in 184 cities and major industrial areas.

Under the spot plan, any manufacturer who can prove he has labor and machinery not needed for war work may apply to his WPB field office for permission to start the manufacture of civilian and consumer products.

When allied armies stalled at the German "west wall" late in 1944 and armament demands rose the plan was suspended in tight labor areas to prevent diversion of labor from war production.

Metals Not Made Available

The progress of the European war and announcement of recent and impending cutbacks in military production prompted WPB to restore the plan as a means of absorbing plants and pools of labor made idle by war contract cancellations.

Allotments of copper, steel, and aluminum were not made available for use by spot manufacturers, however. In the first stages of the plan allotments were granted if the metal producers already had filled priority rated war orders. Such allotments have been withheld in recent weeks and are not being granted at present.

"However, attention is called to the fact that idle and excess stocks [of metals] may be used for the production of civilian type goods under the procedure, and these items may be used immediately for authorized production," said WPB.

700 Million Authorized

The board also said its machinery for allocating these three basic metals would be relaxed when military cutbacks permit.

The spot plan, originated by former Chairman Nelson on Aug. 15 despite army and navy opposition, already has yielded permission to several thousand plants to make more than 700 million dollars worth of various civilian articles. These authorizations extend thru all of 1945.

Because of the recent metal supply stringency, however, only about 30 per cent of the authorized production has gone ahead.

The man power limitations placed on the plan on Dec. 1 suspended its operation in group 1 and group 2 labor areas—those with critical or serious labor shortages — unless members of the local production urgency committee unanimously agreed to permit the specified civilian production. This actually meant a complete prohibition in such areas.

Easing to Be "Very Gradual"

In announcing that all sections would be on the same footing, Chairman Krug emphasized that relaxation of WPB controls would be "very gradual" because of the need to maintain full war production necessary to complete the victory in Europe, and supply quickening operations in the Pacific.

Controls over textiles, leather, lumber, rubber, many chemicals, and some other strategic materials will continue for some time, possibly thruout the Japanese war, he said.

Materials controls will be relaxed when conditions permit, however, said Krug, which will make the spot procedure less important as a mechanism for reconversion.

More Farm Machine Steel

WPB also announced restoration of almost the entire tonnage of steel taken from the farm machinery production program on April 10 because military demands for steel have been cut. The farm machinery steel allocation of 195,000 tons for the April-June quarter will be increased by 53,600 tons of carbon steel and 2,140 tons of alloy steel. For the third quarter the original 193,000 ton allotment will be increased by 52,600 tons of carbon and 747 tons of alloy steel.

The tonnage is less than necessary to carry out the authorized farm machinery production, WPB said, but will render it unnecessary for farm machinery companies to cancel steel orders.

TREASURY BONDS

[Quotations by C. F. Childs & Co.]

Issue—	Bid	Net Chge.
2¾s, Sept. 15, 1947-1945	100.30	.....
2½s, Dec. 15, 1945	101.11	—1/32
3¾s, Mar. 15, 1956-1946	103	....
3s, Jun. 15, 1948-1946	102.31	.....
2½s, Jun. 15, 1949-1946	103.3	—1/32
2¼s, Nov. 15, 1952-1947	109.3	—2/32
2s, Dec. 15, 1947	103.23	—1/32
2s, Mar. 15, 1950-1948	102.10	102.10
2¾s, Mar. 15, 1951-1948	105.26	.....
2¼s, Jun. 15, 1948	101.24	.....
2½s, Sep. 15, 1948	105.27	—2/32
2s, Dec. 15, 1950-1948	104.15	—1/32
2s, Jun. 15, 1951-1949	102.31	+1/64
2s, Sep. 15, 1951-1949	102.31	+1/64
2s, Dec. 15, 1951-1949	103.1	+1/64
2¼s, Dec. 15, 1952-1949	110.8	—1/32
2½s, Dec. 15, 1953-1949	107.12	.....
2s, Mar. 15, 1952-1950	103.1	.....
2s, Sep. 15, 1953-1950	103	+1/64
2½s, Sep. 15, 1952-1950	108.8	+1/32
2¾s, Jun. 15, 1954-1951	110.7	+1/32
2s, Sept. 15, 1953-1951	102.30	+1/64
2s, Sept. 15, 1955-1951	111.28	+3/32
2½s, Dec. 15, 1953-1951	107.21	+1/32
2s, Dec. 15, 1955-1952	102.31	.....
2¼s, Mar. 15, 1954-1952	106	.....
2s, Jun. 15, 1954-1952	102.26	+1/64
2½s, Jun. 15, 1955-1952	104.11	104.11
2s, Dec. 15, 1954-1952	102.26	+1/64
2s, Jun. 15, 1955-1953	106.31	+1/32
2¼s, Jun. 15, 1956-1954	108.23	+1/32
2¾s, Mar. 15, 1960-1955	113.25	+2/32
2½s, Mar. 15, 1958-1956	106.28	+1/32
2¼s, Sep. 15, 1959-1956	103.2	+2/32
2½s, Sep. 15, 1959-1956	113.6	+1/32
2¾s, Jun. 15, 1963-1956	113.19	+1/32
2¾s, Dec. 15, 1965-1960	114.20	+1/32
2½s, Jun. 15, 1967-1962	102.7	.....
2½s, Dec. 15, 1968-1963	101.14	.....
2½s, Jun. 15, 1969-1964	101.7	.....
2½s, Dec. 15, 1969-1964	101.3	.....
2½s, Mar. 15, 1970-1965	101.2	+1/32
2½s, Mar. 15, 1971-1966	101	.....
2½s, Sep. 15, 1972-1967	103.22	+1/32

*Points in 32ds.

NAVAL STORES

SAVANNAH, Ga., April 27 (AP)—TURPENTINE—81c per gal; offerings, 25 [50 gal cask]; sales, 1,250 gal; receipts, 77 casks; shipments, 660 casks; stocks, 13,449 casks. ROSIN [100 lb bris]—Offerings, sales, none; receipts, 174; shipments, none; stocks, 3,540.

Chicago Plans to Reconvert Far Advanced

Chicago industry is largely ready to proceed with plans for resumption of peace time goods production, the Chicago Association of Commerce said yesterday. A survey made by the association at the end of last year disclosed that more than 85 per cent of Chicago's businesses and industries were planning their post-war operations. The allied successes have brought these plans to the fore again.

"Products and services to be offered after the war are being given more attention by business companies than any other major business problem," the association said. "Plant and equipment are being given the next greatest amount of attention.

Plans of Many Completed

"Seventy-four per cent of the companies covered in the association's survey reported plans fully worked out for post-war products or services, and 69 per cent reported completion of plans with respect to plant and equipment.

"Percentages for other post-war plans were reported as follows: purchasing, 67; marketing methods, 65; financing, 59; and personnel changes, 49 per cent. Fifty-eight per cent reported that an executive or a committee had been placed in charge of post-war planning."

Much the Same as Now

About three-quarters of the companies indicated that between 80 and 100 per cent of their civilian production after the war would consist of providing the same sort of goods or services as at present. Nearly all reported having only a relatively small reconversion problem.

The association's survey was made by a sampling of the more than 20,000 companies in the community.

CATTLE AND HOG RECEIPTS FALL; MARKET IS DULL

The small cattle supply at the Chicago yards sold off yesterday in a dull trade, with some of the plainer classes that have been relatively high, down as much as 25 cents a hundred pounds.

The practical top was $17.25, but odd head sold up to $17.40. No full loads of strictly choice steers were in the receipts. Most heifers, beef cows, canners, cutters, and bulls ruled weak to lower. Calves brought steady prices.

The pork and hog supply tightened as shipments from farms fell to the lowest total for a Friday since last October and 20 per cent below a week ago. Twenty of the biggest stock yards received 42,000 head, 60 per cent less than a year ago. Prices held at ceilings.

Steady to weak prices were paid for lambs. The bulk sold $15.75 to $16.65, the latter the top.

SYNDICATE BUYS OFFICE BUILDING AT 201 N. WELLS

The 28 story 201 N. Wells st. building at the northeast corner of Lake st. was sold yesterday for $1,625,000 by the Metropolitan Life Insurance company to a Chicago syndicate represented by Maurice H. Kamm of Kamm & Kamm, attorneys. C. Robert Lazerus, president of Mortgage corporation, was sole broker. Great Lakes Mortgage corporation represented the seller.

The building, containing 184,000 square feet of floor space, and occupying a lot 80 by 150 feet, was built in 1930 by Trustees System, Inc. Total investment in land and building was said to have been $2,600,000.

It was financed with a $1,500,000 construction loan by Metropolitan Life which later took title in lieu of foreclosure.

MAY RYE CLIMBS TO 17 YEAR HIGH, THEN RETREATS

Short covering yesterday advanced May rye 1¾ cents to $1.37¼ a bushel, a new 17 year high on the Chicago Board of Trade. Outside buying failed to develop on the upturn and the market reacted rapidly. Closing sales of rye futures were near the bottom at net losses of ⅛ to 1 cent.

Wheat futures finished unchanged to ⅛ lower, corn ⅜ lower to ⅜ higher, oats ⅞ lower to ¼ higher, and barley ¼ to ½ lower.

Trading generally was slow as brokers awaited further developments in the war in Europe.

Chicago Area Firms Get 62 Prime War Contracts

Chicago area companies last week received 62 prime war contracts totaling $5,122,000, the Chicago Association of Commerce said yesterday.

TAX FREE U. S. UNITS HARMING SMALL FIRMS

Some Destroyed, Says Oester

Small business is being harmed and often destroyed by the income tax exemptions and other special privileges of government corporations and coöperatives, Leslie J. Oester, vice president of the National Tax Equality association, yesterday told a subcommittee of the house small business committee at a hearing in the Morrison hotel.

"Government owned projects like TVA [Tennessee Valley authority] have put scores of small local utilities out of business," he said. "Subsidized government barge lines have taken business away from little barge owners. Government housing projects have ruined the opportunities of little independent contractors, and the recent proposal of Secretary of Agriculture Wickard that government sponsor coöperative building associations and coöperative materials dealers, will deprive the small business man of participation in post-war farmhouse construction.

Invade Lending Business

"Government is in the fertilizer business and plans still further inroads. Government lending facilities are destroying the small chartered banks of the nation. The production credit associations are able to lend money on specially favored terms."

Oester, a farm equipment retailer of Mendota, Ill., said there are 101 such government corporations, and that none pays a federal income tax. They consume taxes paid by others and pay little or no interest on the money they borrow from the treasury.

These special exemptions also are accelerating the growth of the cooperative movement at the expense of privately owned businesses, he asserted. He said 32,580 coöperative enterprises were in operation in 1942, and the number probably is larger because "by piling up their tax free accumulations in added capital and reserves coöperatives are growing 10 times faster than tax paying small business."

Farmers' marketing and purchasing activities did approximately 5 billion dollars of business in 1944. He contrasted this with the statement that 1,350,000 small independent businesses have closed since the beginning of the war.

Terms Equality Sole Issue

"The issue raised by independent business men in their demand that coöperatives and government owned businesses operate without subsidy or special privilege involves no debate as to the merits of the cooperative movement," Oester said. "The sole issue is equality—that cooperatives pay federal income taxes on all of their earnings, regardless of what they are called, and otherwise play under the same rules as those imposed on private enterprise."

S. N. Zimmer, associated with Walter E. Heller & Co., Chicago, testified he did not believe a government financing institution for small business could operate successfully over a long period of time. The record of government lending in war time did not prove the contrary because business conditions were not normal.

In government lending there always is the danger that an inefficient business will be kept alive by loans, providing unfair competition for economically managed companies, he said.

Asserts Members Pay Tax

In defense of coöperatives, R. Wayne Newton, manager of the National Association of Coöperatives, said members of such organizations pay their share of taxes.

"Every dollar of dividends on corporative stock, every dollar of patronage refunds on coöperative marketing and every dollar of patronage refunds on purchases of farm business supplies goes to increase the farmers' net income and is subject to income tax," Newton said.

"These sums are subject to tax to the farmer regardless of whether received in cash, in stock shares, or other evidences of equity, and regardless of whether they are interest bearing, or whether they bear a due date."

Rock Island Revenues Set Record for March

Rock Island railroad gross revenues in March, $17,270,942, set a peak for that month and compared with $15,904,593 a year ago, J. D. Farrington, chief executive officer, said yesterday. Net railway operating income was $3,017,792 against $2,801,242.

PEOPLE AND EVENTS

L. C. Hart of New York, vice president of Johns-Manville Sales corporation, yesterday was elected president of the Producers' council, national organization of manufacturers of building materials and equipment. Hart replaced Douglas Whitlock, general counsel of the Structural Clay Products institute, who had been president for two years.

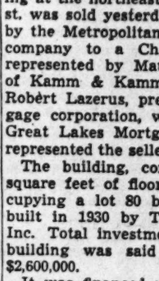

L. C. Hart

C. F. Kuehnle, president of Central National bank, announced the formation of a trust department headed by Samuel L. Seltzer, attorney and former bank trust officer.

E. E. McCarthy, coast lines general manager of the Santa Fe railway, will report for duty with Col. Monroe Johnson of the office of defense transportation. He was granted a leave of absence by the directors of the road.

E. B. Woolf, president of Mid-West Distributors, was reëlected president of the Mexican Chamber of Commerce.

Paul S. Van Auken, associate sales director of the Stevens hotel was appointed director of conventions and exhibits of the National Association of Home Owners.

Frank C. Rushing, research engineer of the Westinghouse Electric corporation, will discuss vibration and balancing problems before the Chicago section of the Applied Mechanics division of the American Society of Mechanical Engineers Wednesday.

The Republic Merchants association in the Republic building at 209 S. State street will hold a "spring festival" supper in the roof garden of the building Tuesday.

Cost of the War to Date

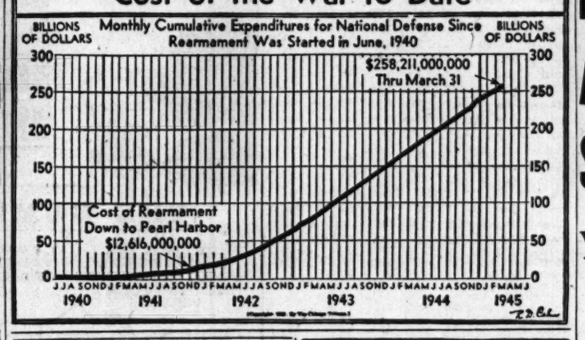

End Walkout Over Draft of Union's Head

Members of local 264 of the International Drop Forgers, Blacksmiths and Helpers union [AFL] yesterday voted to end the strike started at midnight April 20 because, they charged, the management of Pettimone Mulliken corporation was "railroading" their union president into the army. Heeding the local president's appeal to return to work, the union members decided to terminate the strike at midnight tomorrow on the eve of the official's induction into the army.

John Nechistak, 29, president of the local, has spent his time since the strike started, pleading with his co-workers and co-unionists to return to work. He will be inducted into the army Monday at 7 a. m.

Official Termed Essential

At a war labor board hearing yesterday to which union leaders were summoned to show cause why the strike should be terminated, A. J. Aberhardy, international representative, said Nechistak was more essential than many others the company had placed above him on a list of those to be deferred by selective service.

"The company has railroaded a top-flight X-ray welder into the army because he is president of the local union," Aberhardy said. "They have used the selective service law as it has never been used before and there is nothing that the WLB or the union can do to protect him from this company action."

One hundred and twenty-five men and three women, members of local 2942 of the United Steel Workers' union [CIO] struck at the Bucyrus Monaghan company to obtain incentive pay for nonproduction workers, Capt. George Barnes, head of the police labor detail said.

Building Strike Continues

A jurisdicitional dispute among three AFL building trades unions, which has resulted in strikes at nearly 1,000 war workers' homes under construction in Chicago, Broadview, Skokie, and Bellwood, continued for the 13th day.

Another strike of 400 of 425 employes of the Western Foundry company, 3700 S. Kedzie av., which has tied up production of gray iron and steel castings needed by the army and navy since April 17, also continued. The strikers involved are members of local 2674 of the United Steel Workers' union [CIO], who are protesting the company's refusal to enter into a contract with the local.

FIVE MINES IDLE

Gillespie, Ill., April 27 (AP)—Five mines in the Gillespie area, employing about 2,000 AFL Progressive Mine union workers, were idle today, George Baima, P. M. W. vice president, said it was an unauthorized stoppage caused by a "misunderstanding" over the union's new wage agreement with coal operators.

WLB, NAVY BACK PAY INCREASES IN CIVIL SERVICE

Washington, D. C., April 27 (AP)—The war labor board and the navy department today indorsed a 15 per cent pay increase for federal civil service workers.

WLB Chairman Taylor told a senate civil service committee he believed federal employes "are entitled to a so-called Little Steel adjustment in accordance with the policies of the national war labor board." Rear Adm. F. G. Crisp, director of the navy's division of shore establishments and civilian personnel, said the navy has had difficulty in getting needed civilian employes because of the salary scale.

MARKET AVERAGES

[Friday, April 27, 1945]

NEW YORK STOCKS
TRIBUNE AVERAGES

	25 indust.	25 rails	50 stks.
High	192.70	44.02	118.36
Low	191.74	43.08	117.41
Close	192.34	43.71	118.02
Net change	+0.97	+0.64	+0.80

ASSOCIATED PRESS AVERAGES

	30 ind.	15 rails	15 util.	60 stks.
Net change	+0.2	+0.6	+0.2	+0.3
Friday	85.9	41.3	43.0	64.7
1945 high	86.4	41.3	43.0	64.8
1945 low	78.6	32.9	39.2	57.8

Trading figures on Friday: Advances, 495; declines, 214; unchanged, 201. Total issues traded, 910. New 1945 highs, 102.56; lows, 4.8.

DOW-JONES AVERAGES

	30 ind.	20 rails	15 util.	65 stks.
Opening	163.46	56.57	30.05	61.57
High	164.27	57.30	30.30	62.03
Low	163.12	56.42	29.97	61.43
Close	163.94	57.01	30.20	61.85
Net change	+0.72	+0.62	+0.15	+0.39

Transactions in stocks used in Dow-Jones averages: Industrials, 70,100; railroads, 197,370; utilities, 56,000. Totals, 323,470.

NEW YORK BONDS
[Compiled by the Associated Press]

	20 rails	10 ind.	10 util.	10 for.
Net change	+0.2	+0.1	—0.1	.....
Friday	100.5	104.9	107.7	72.7
1945 high	100.5	105.5	107.8	72.8
1945 low	96.2	104.6	106.9	68.1

Ten low yield bonds: Friday, 117.5; 1945 high, 117.6; 1945 low, 116.3.

LONDON STOCKS
[London Financial Times]

	Close	Net chg.
Industrials	146.8	+0.3
Railroads	66.3	—0.1

U. S. TREASURY STATEMENT

[000 omitted.]

	Apr. 25, 1945.	Apr. 25, 1944.
TOTAL DEBT	$235,653,221	$186,992,372
INCR. IN DAY.	56,703	.....
Receipts	82,169	238,359
Expenditures	162,301	423,307
Net balance	11,556,843	12,547,038
Working bal incl.	10,793,907	11,784,229
Cust rec for mo.	27,720	33,391
Rec fiscal year	37,035,417	34,378,990
Exp fiscal year	80,205,988	75,701,844
Excess of exp	43,170,570	41,322,854
Gold assets	20,373,868	21,429,111

Investors' Guide

[For information about investments or insurance, write The Tribune Investors' Guide. Inclose self-addressed stamped envelope. Inquirers' names are never revealed. Answers are based on information believed reliable, but The Tribune assumes no responsibility therefor.]

Saturday, April 28, 1945

[Copyright: 1945: By The Chicago Tribune]

WELLS-GARDNER & CO.

I note that a registration statement has been filed with the securities and exchange commission for Wells-Gardner & Co. common stock. I should like information regarding the company's business and earnings.—U. G.

The company, an Illinois corporation formed in 1925, manufactures radio receivers. During the last three years, its engineering and manufacturing facilities have been engaged principally in the production of radio and radar equipment for the army and navy, with sales reaching a peak last year of $20,540,000, or more than three times the largest business done in the immediate pre-war years.

Post-war plans include the addition of frequency modulation receivers to the company's line, as well as the manufacture of home and automobile radios, radio phonograph combinations, and television receivers. In normal times its radios were sold chiefly to mail order and chain store organizations, department stores and other radio manufacturers, with the major part of the output retailed under the purchasers' own brands.

Last March the company's capital stock, then consisting of only 330 shares of $100 par value, was reclassified into 399,300 shares of $1 par, thru a transfer from surplus account. Arrangements have been made by seven stockholders to sell 160,000 shares thru an underwriting syndicate for their own account.

The public offering price was set at $8.25 a share. Tangible book value, based on the Dec. 31, 1944, balance sheet, adjusted to the present stock, was equal to $3.36 a share. Net income, including a sales agency since consolidated, averaged $229,392 for the five years ended with 1938, or the equivalent of 57 cents a share of new stock. Net losses were shown in 1939 and 1940.

For later years share earnings were: 1941, 40 cents; 1942, 20 cents; 1943, 67 cents; 1944, $1.12. The earnings were reported after provision for renegotiation refunds. The stock is priced at 14½ times the five year average earnings prior to 1939.

The company announced that it intends to pay dividends at the annual rate of 40 cents. Current assets at the close of last year totaled $3,933,345; current liabilities, $2,949,955. There was no long term debt.

VEAL AND LAMB SET ASIDE FOR WAR ORDERED

Washington, D. C., April 27 (AP)—The war food administration today added veal and lamb in federally inspected slaughter houses to meats which must be set aside for military, lend-lease, and other war uses. Inspected packers already were required to make available to the government about 50 per cent of their beef and 56 per cent of their pork. Noninspected slaughterers, mostly small local houses, were not affected.

The new order, effective Sunday, was issued to assure the government of its requirements of veal and lamb, but officials said actual purchases of veal and lamb would be no larger under the order.

Slaughterers must set aside 35 per cent of veal produced from grade AA, A, and B dressed carcasses weighing 60 to 275 pounds with the hide off and 25 per cent of lamb from grade AA, A, and B carcases weighing 30 to 70 pounds.

RAILS, LIQUORS, AIR LINES LEAD STOCKS HIGHER

Yank-Reds Meeting Aids Confidence

New York, April 27 (AP)—Investors returned to the buying side on today's stock market and gave a substantial lift to selected rails, liquors, air lines, and assorted industrials.

Gains of 1 to 3 points were widely distributed after a moderately active opening. Cashing of profits then developed and most top marks were reduced at the close. Dealings slowed at intervals, but picked up in the final hour and transfers were 1,360,000 shares, compared with 1,370,000 yesterday.

Recovery inspiration was found partly in the revival of post-war prosperity psychology. The meeting of American and Russian armies in Germany was believed to spell the quick doom of the Nazis and the return of home industry to civilian production. Dissensions at the San Francisco conference brought a tinge of bearishness. Helpful was the sale of a stock exchange seat for $60,000, up $10,000.

The Associated Press 60 stock average was up 0.3 at 64.7 and the rail and utility averages reached new eight year peaks. Of 910 issues traded, 495 were up, 214 down, and 201 unchanged.

RAIL BONDS ADVANCE

New York, April 27 (AP)—Led by advances in rail issues, the bond market closed higher today. Volume was largest since Jan. 12. Sales totaled $16,150,000, compared with $11,940,000 yesterday.

Several rail bonds sold in large blocks, among them Missouri Pacific convertible 5½s which advanced 2 at 30¼ on $1,181,000 in sales. All Missouri Pacific issues closed higher, but the largest advance was by general 4s, up 2⅛ at 48⅞. St. Louis Southwestern 5s of '52 on $407,000 in sales, rose 5½ to 83½ and Alton 3s were up 1 at 48⅛ on sales of $812,000.

CHICAGO LIST HIGHER

Prices were higher as turnover dipped to 31,000 shares yesterday on the Chicago Stock exchange. Among volume leaders were Butler Brothers, up ⅝; Asbestos Manufacturing, down ⅛, and Chicago corporation, Central and South West Utilities, and Commonwealth Edison, all unchanged.

COURT APPROVES BANKRUPTCY FOR AURORA & ELGIN

Federal Judge Barnes yesterday approved a petition of three bondholders of the Chicago, Aurora and Elgin railroad to place the road in bankruptcy and indicated he would sign the order next week. The bondholders asserted the company could not meet its obligations. It has been in equity receivership before Judge Igoe.

"There is an insurmountable difficulty in attempting to reorganize in a court of equity," Judge Barnes said. "I think it is possible to reorganize this railroad under bankruptcy proceedings. It is no duty of a court to nurse sick property indefinitely. I want the utmost promptness and expedition in this case to get it out of court."

Retail Merchants Re-Elect S. L. Hypes President

S. L. Hypes, president of Wieboldt Stores, was reëlected president of the Chicago Retail Merchants association at the annual meeting yesterday. Other officers elected were: First vice president, William S. Street, general manager of Marshall Field & Co.; second vice president, A. S. Bauer, district manager of Woolworth company; third vice president, Willard W. Cole, executive vice president of The Hub-Henry C. Lytton & Sons; secretary-treasurer, A. P. Williams, treasurer of Mandel Brothers.

N. Y. Power Invites Bids on New Preferred Issue

New York Power and Light corporation yesterday invited bids on 240,000 shares of new cumulative stock of $100 par. Bidders were asked to specify the dividend rate and price. Proceeds and other funds will be used to redeem 144,639 shares of 7 per cent cumulative preferred stock, and 96,088 shares of $6 preferred.

SEC Reports 10 Years' Activities

More than 25 billion dollars of securities were covered in 4,337 registration statements filed with the securities and exchange commission in the first 10 years of its existence, the SEC said yesterday in a 252 page report to congress on its activities in the decade ended June 30, 1944.

Of the $25,345,393,000 total, $1,759,780,000 of securities were included in 221 statements filed in the fiscal year ended June 30.

Administers Six Statutes

The SEC reported on its administration of six statutes, the securities act of 1933, securities exchange act of 1934, public utility holding company act of 1935, trust indenture act of 1939, investment company act of 1940, and investment advisers act of 1940.

Holding companies registered $6,015,167,912 of securities, $985,981,951 in the last fiscal year, and filed 115 voluntary plans of reorganization. The commission was a party to 243 corporate reorganizations under chapter 10 of the federal bankruptcy act, and qualified 304 trust indentures covering more than 4 billion face value of securities under the trust indenture act.

Trade Totals 140 Billion

A total of $118,588,393,000 in stocks and $21,478,630,000 in bonds was traded on 19 registered stock exchanges during the 10 years. Approximately 4,300 brokers were registered under the securities exchange act and 213 registrations were revoked, suspended, or denied for violations.

The commission said 1,057 firms and individuals were enjoined for securities law violations and 2,316 were indicted, of which 1,100 were convicted. The SEC violations filed listed the names of 44,399 individuals, 960 docketed in the year ended last June.

WEST INDIES SUGAR CORPORATION
60 E. 42nd Street, New York 17, N. Y.
COMMON DIVIDEND NO. 7
The Board of Directors has this day declared a semi-annual dividend of fifty cents (50¢) per share and an extra dividend of seventy-five cents (75¢) per share, payable June 12, 1945 to stockholders of record at the close of business on June 2, 1945.
L. P. CARDANI
April 24, 1945 Secretary-Treasurer

Standard Oil (Cal.) Profits Up in Quarter

Standard Oil Company of California yesterday reported a big rise in net earnings in the first quarter this year. Profit was $12,863,052, or 99 cents a share, against $7,822,607, or 60 cents a share, a year earlier. Total income climbed to $28,036,084 from $25,420,195. Federal income tax provisions amounted to 5 million dollars, compared with $8,200,000 set aside a year ago.

Directors declared a dividend of 50 cents payable June 15 on the common stock, the same as in preceding quarters.

Link-Belt Earnings Dip

Link-Belt company, Chicago, had March quarter net income of $476,956, or 60 cents a share, compared with $493,523 or 62 cents a share, a year earlier. Profits excluded estimated post-war tax refunds before renegotiation of $214,000 and $275,000. Net sales declined to $17,638,668 from $18,585,772.

National Cylinder Gas company, Chicago, first quarter net income was $366,118, or 25 cents a common share, after providing for dividends on the preferred stock issued in August, 1944, compared with $359,612, or 27 cents a share, in the corresponding 1944 quarter. Sales were $6,017,000, compared with $6,577,000.

Day's Earnings Reports

Quarter Ended March 31—Net Income	1945	1944
Allegheny Ludlum Stl.	936,690	800,110
Per share	.74	.59
Am Home Products	$ 1,332,823	$ 1,302,685
Per share	1.23	1.26
American Metal	468,558	447,351
Per share	.30	.28
Aero Supply	85,504	100,488
Per cl B share	.12	.23
Atlas Powder	437,857	328,222
Per share	1.37	.94
Central Foundry	82,191	25,313
Per share	.12	.03
Cutler-Hammer	345,268	471,921
Per share	.53	.72
Hamilton Watch	187,151	148,700
Per share	.36	.26
Hershey Chocolate	1,439,844	1,430,897
Per share	1.63	1.62
Hinde & Dauch Pap	306,494	323,459
Per share	.73	.77
Indpls Pw & Lt	656,366	735,742
Intl Silver	234,953	287,521
Per share	1.51	2.19
Island Creek Coal	488,306	534,900
Per share	.76	.84
Lehigh Coal & Nav	431,649	764,951
Per share	.22	.39
Link-Belt	476,956	493,523
Per share	.60	.62
Lone Star Cement	420,266	458,226
Per share	.44	.48
Mengel	211,042	228,785
Per share	.41	.45
Montgomery Ward	†5,000,000	3,400,000
Per share	.88	.59
National Acme	414,134	341,445
Per share	.83	.68
Nati Cylinder	366,118	359,612
Per share	1.35	.37
Nati Oil Products	113,659	136,025
Per share	.53	.63
Norwich Pharmacal	178,092	186,782
Per share	.22	.23
Parmelee Transp	262,201	385,866
Per share	.36	.53
Penn Coal & Coke	†5,800	185,918
Per share	.46	1.13
Pond Creek Pocah	142,138	140,558
Per share	.84	.83
Shattuck Frk G	301,388	320,208
Per share	.27	.28
Standard Oil [Cal]	12,863,052	7,822,607
Per share	.99	.60
Trans & West Air	504,009	*103,403
Per share	.52	.....
Universal Labs	38,279	46,609
West Au Sup [Mo]	138,470	*310,353
Per share	.18	.....
Westvaco Chlorine	296,798	271,721
Per share	.56	.59
Six Months Ended March 31		
Black & Decker Mfg	510,457	§548,629
Per share	1.31	1.41
Nine Months Ended March 31		
Amer Hide & Leath	349,959	220,611
Per share	.33	.11
Twelve Months Ended March 31		
Columbia Gas & El	13,553,000	§13,207,000
Continental Can	6,961,741	5,519,873
Per share	2.43	1.93
Dixie Cup	940,328	945,578
Per share	2.44	2.46
East Gas & Fuel	3,333,491	3,089,123
Penn Salt Mfg	1,425,843	1,271,379
Per share	1.90	1.70
Fifty-three Weeks Ended March 3		
Grand Union	505,842	414,849
Per share	2.27	1.86
Fiscal Year Ended Jan. 31		
Hearn Dept Stores	230,526	250,602
Per share	.60	.66
Year Ended Dec. 31	1944	1943
American Meter	630,627	289,307
Per share	2.59	1.19
Process Corp	61,638	37,264
Per share	1.13	.68
United Gas	9,373,583	7,804,602

*Net loss. †Estimated. ‡After preferred dividend requirements on stock issued August, 1944. §Revised.

Chicago Bridge to Close Seneca Ship Yard in June

Ottawa, Ill., April 27 (AP)—Chicago Bridge and Iron company today announced it will close its Seneca, Ill., ship yard in June upon completion of its LST shipbuilding contract. Company officials said the navy had not accepted the company's bid on a contract to build mine sweepers. At peak production nearly 10,000 were employed at the Seneca plant.

BROADENING CAPITAL STRUCTURE STUDIED BY PRESS WIRELESS

New York, April 27 (AP)—A. Warren Norton, president of Press Wireless, Inc., today said the company is studying expansion of its capital structure. He made the statement after the annual meeting of stockholders and directors of the company, owned by a number of metropolitan newspapers.

"As authorized by the directors, the corporate officers are undertaking a study of the capital structure of the company with a view to substantially broadening participation in and ownership of the company on the part of users of its service all over the world," Norton said.

Norton said that in 1944 the company "handled the largest volume of traffic in its history in words, pictures, and voice in spite of the reduction in number of frequencies."

ANNOUNCEMENT

For servicing their expanding brokerage, management, community area and mortgage businesses, The Bills Realty, Inc. and The Bills Mortgage Co. announce the moving of their offices from 134 South La Salle Street to expanded quarters on the Second Floor of 110 South Dearborn Street, effective April 28, 1945.

THE BILLS REALTY, INC.
THE BILLS MORTGAGE CO.
110 South Dearborn Street · State 0266

WARD HOLDERS AGAIN SUPPORT SEWELL AVERY

Vote Down Critical Resolutions

Stockholders of Montgomery Ward & Co. at the annual meeting yesterday voted confidence in the management of the company headed by Chairman Sewell L. Avery. Two resolutions of a minority group criticizing its policy in resisting orders of the war labor board were decisively defeated and the management's slate of directors again was elected by a wide margin of votes.

Sewell L. Avery

The meeting in the Grand ballroom of the Drake hotel was attended by about half as many stockholders as that a year ago. Except for one outburst, the meeting proceeded smoothly.

Adjourn to Drake Hotel.

It was called to order in the offices of the company and then was adjourned to the Drake because the company said the only room in the company's offices large enough for the meeting was in the hands of the army which has occupied Ward's property since December. In the hotel stockholders were escorted to their seats by Andy Frain ushers in uniform.

Atty. Leon M. Despres made a statement in support of a resolution he presented for Frank W. McCulloch, a stockholder who has led opposition to management policies in resisting WLB orders. Despres termed the management's labor policy "one of unrelieved shame and degredation to the company" and said it had "damaged the company, perhaps irrevocably." He described the company's financial record as unfavorable compared with others in the industry.

Frank W. McCulloch

Replying to the assertion, Harold L. Pearson, vice president and treasurer, reviewed the history of the company under the present management and said its financial position had been vastly strengthened.

Net Sales Increase

He explained that on March 31 the company had 139½ million dollars in cash and government securities and could have paid all its bills and had 59 millions in the treasury. Net sales in the first quarter increased 18 per cent over a year earlier to set a new record of 153 million, and earnings before taxes rose 60 per cent to $12,600,000.

Net profit in the quarter was estimated at 5 million dollars, equal to 88 cents a common share, against $3,400,000, or 59 cents a share.

John Barr, in charge of labor relations, reviewed the history of the company's relations with the unions and the government and reiterated the company's stand that the individual employe has the right to join, not to join, or resign from a union. He said the company bargains in good faith with any union which represents a majority of its employes.

Anti-Management Vote

The anti-management group's vote for the two resolutions and for its candidate for director, James G. Patton, of Denver, president of the National Farmers union, was larger than a year ago.

The management explained stockholders were confused by the similarity in appearance of the group's proxy to that of the management. It also said many stockholders who had voted against the resolutions in the proxy had, by signing their names, voted for Patton as director.

The only incident to ruffle the smoothness

NEW YORK STOCK TRANSACTIONS

15 MOST ACTIVE STOCKS

Sales, stock—	Close	Net chge
45,900 Delaware Lack & W	10¾+	½
30,800 City Finan	48 —	½
29,300 Lehigh Valley R R	11 +	1
25,900 New York Central	26⅝+	⅝
25,400 Pan American Airways	19½+	½
23,000 Aviation Corp	6⅛+	⅛
21,900 Erie R R	17⅞+	½
21,400 Canadian Pacific	14½+	½
21,000 Northern Pacific	27¼+	1¼
18,900 Gulf Mobile & Ohio	20⅛+	1⅝
17,500 Illinois Central	36½+	2
16,200 Socony-Vacuum	17⅛—	⅛
16,000 Stewart-Warner	21 +	1¼
16,000 Schenley Distill	58⅛+	2⅛
15,800 Curtis Publishing	12 +	⅝

Friday, April 27, 1945

Shares sold today	1,360,000
Year ago	561,230
Sales 1945 to date	124,946,000
Sales 1944 to date	76,156,164

Following is a complete list of issues traded:

Stock, div.—	Sales, 100s	High	Low	Close	Net chge.
ACF-Brill Mot	54	13⅞	12⅞	13¼+	¼
Acme Stl new	2	27⅛	27⅛	27⅛—	¼
Adams Exp .60e	7	15¼	15	15 +	¼
AirReduction 1a	15	47⅛	47⅛	47½	....
Alaska Juneau	5	7	6⅞	7 +	⅛
Alb&Susp 3⅜g	.50	211	211	211 +	1
Alleghany Corp	54	3½	3⅜	3½+	⅛
Do p	26	46⅝	45¾	46 +	½
AllegLudStl .40g	16	32⅜	32¼	32½—	⅛
AllenIndustr ⅜e	4	18	18	18 +	¼
AlChem&Dye 6	2	162¼	162	162¼+	1¼
Allied Kid 1a	15	19⅝	18⅝	19⅝+	1⅝
Allied Mills 1g	10	32⅜	32	32 —	⅛
Allied Strs 1	34	27	26½	26⅞+	⅛
Allis-ChMfg .40g	17	47⅜	46⅜	47⅛+	½
Amal Leather	3	4⅜	4⅜	4⅜	....
Amerada Pet 3	4	119	118	119 +	1¾
AmAgChD 1.20a	27	31⅞	31	31 —	1
Am Airlines 1e	12	53	52	53 +	1¾
AmBankNot .40g	15	27⅛	26¾	27¼+	1
Do p 3	.10	72½	72½	72½	....
Am Bosch ½g	38	20	19⅝	19⅝+	⅛
AmBrShoe p 5¼	.10	130¼	130¼	130¼—	¼
Am Cable & Rad	143	12	11⅜	11⅞+	¼
Am Can 3	2	97½	97½	97½+	1
Do p 7	.30	194	194	194	....
AmCar&Fdy 2½e	7	46¼	45⅝	46¼+	⅛
Am Ch&Cable 2	19	31	31	31 +	⅛
Do p 5	5.30	119¼	119	119¼+	¼
Am Chicle 4a	2.20	127½	126	127½+	1⅛
AmColortyp .20g	1	18⅛	18⅛	18⅛+	⅛
Am Crystal Sug	6	20⅝	20¼	20⅛+	⅛
Do p 6	.10	106	106	106 +	½
Am Distill	18	34½	33⅝	34 +	⅜
AmEncaus Tiling	4	4⅛	4⅛	4⅛	....
AmEuropean .90e	1	14½	14½	14½—	¼
Am Export L 2	2	33	32⅜	33 +	⅜
Am & For Pow	4	3⅞	3⅝	3⅞+	⅛
Do 7 p 3½k	1	102½	102½	102½+	1½
Do 2 p	14	23⅝	23	23⅜+	¼
Am Hide&Leath	7	5⅜	5⅛	5⅜+	⅛
AmHomeP 2.40a	5	80	79⅛	80 +	1
Am Ice	9	8⅝	8	8 —	⅝
AmInternat .40e	1	10½	10½	10½—	¼
AmInv Ill p 2½	.40	49½	49½	49½	....
AmLocomo .35g	21	35⅝	34⅝	34⅝+	¼
Am M & Fdy .80	17	23⅜	23⅛	23⅜	....
Am M & Met 1	4	12⅛	12⅛	12⅛+	¼
Am Metal 1a	3	28¾	28½	28¾+	¼
Do p 6	.10	135½	135½	135½+	¼
Am Pow & Lt	22	5⅛	5	5 —	⅛
Do 6 p	5	73⅛	72½	73 +	⅝
Do 5 p	7	67	66⅝	67 +	⅝
AmRad&St S .40	67	14⅝	14⅛	14⅛	....
AmRoll Mill .80	15	18¾	18½	18½—	⅛
Do p 4½	8.50	86¼	85¾	85¾—	¼
AmSafetyRaz ⅜g	1	23	23	23	....
Am Seating 1e	2	21⅝	21¼	21⅝+	½
AmShipBldg 1g	1.50	35¾	35½	35¾+	¼
AmSmelt&R 2a	16	47¾	47	47⅝+	⅝
Do p 7	.30	170⅝	170⅝	170⅝+	⅝
Am Snuff 1g	3	43⅞	43½	43½+	¼
Am Stl Fdrs 2	34	32⅞	32¼	32½+	⅜
Am Stores 1	9	21¼	21	21 —	⅛
AmSugarRef 3g	3	48⅜	48½	48⅜	....
Do p 7	1	132	132	132	....
Am Tel & Tel 9	20	165⅜	165	165¼+	⅛
Am Tobacco 3a	9	74½	73	74½+	1⅛
Do B 3a	23	76⅜	75	76½+	1⅜
Do p 6	1.70	153¼	152½	153	....
Am Type Fdrs ½g	21	14⅜	14¼	14¼—	⅛
Am Viscose 2	4	50¼	50	50	....
Am Wat Wks	55	13¼	12⅞	13¼+	¼
Do 1 p 6	1	105	105	105	....
Am Woolen	4	10½	10½	10½	....
Do p 2k	1	108½	108½	108½	....
Am Zinc L&S	18	6⅝	6¼	6⅜+	⅛
AnacondaCop 2½	43	34⅛	33⅞	34	....
Anacon W&C 1	2	44⅜	44½	44⅜+	⅝
Anchor H Gl .15g	1	34¼	34¼	34¼	....
Andes Copper 1	1	14¼	14¼	14¼+	¼
Armour	13	8	7⅞	7⅞	....
Do pr p 3k	1	109½	109½	109½—	1
Armstrong ½g	1	48⅛	48⅛	48⅛	....
Artloom Corp .40	5	13⅛	13⅛	13⅛—	⅛
Assd Dry Gds 1	7	22⅞	22¾	22⅞+	⅛
Do 1 p 6	1.20	120	120	120	....
Associates Inv 2	1	45⅛	45⅛	45⅛—	⅝
Do p 5	.10	108	108	108 +	¼
Atch T & S F 6	32	98¼	97¼	97¾+	⅛
Do p 5	5	111	110	111 —	½
Atl Coast L 1¼g	11	71	70½	70⅜+	⅛
Atl G&W Ind 3e	6	39⅝	39	39⅝+	⅞
Atl Refining ⅜g	10	34⅛	33⅜	33¾—	⅛
Do p 4	2.20	111¾	111⅛	111¾+	1⅜
Atlas Corp ½	24	16	16⅝	17 +	⅛
Do p 3	1	57	57	57	....
Atlas Powd ¾g	1.90	69	68¾	69 +	1
Austin-Nichols	3	14	14	14	....
Autocar	12	20	19½	20 +	⅛
Aviation .10g	236	6¼	5⅞	6⅛+	⅛
Bald Loco ct 1½e	28	29⅜	29½	29⅝+	⅛
Balt & Ohio	92	18⅛	17⅞	17⅞+	⅛
Do p	33	32⅛	31⅞	32 +	⅛
Bangor & Ar	15	17⅝	16⅜	17⅜+	1⅛
Do p 5k	.30	75¼	74	75¼+	1¼
Barber Asph ½g	21	39¼	38	39¼+	1¼
Barker Bros ½g	7	28½	27½	28½+	1
Barnsdall Oil .80	17	24⅜	23½	24⅜+	¾
Bath Ir Wks 4	17	20½	20	20⅛+	⅛
Beatrice Cr 1.40a	1	40½	40½	40½+	⅜
Do p 4¼	.10	108½	108½	108½+	¾
Beech Airc 1e	5	10⅜	10½	10⅜+	⅛
Beech-Nut Pk 4a	1	115	115	115 —	¾
Belding-Hem .60	8	13⅜	13⅜	13⅜+	¼
Bell Airc 1g	55	15⅛	14⅜	14⅞	....
Bendix Aviat 3	6	52⅜	52⅛	52⅜	....
BenefIndL 1.20a	4	24¼	24⅛	24¼+	⅛
Do pr p 2½	1	55½	55½	55½+	½
Best Foods 1	4	18⅝	18¼	18⅝+	¼
Beth Steel 6	62	80	79	80 +	1
Do p 7	2	140	139½	140 +	½
Black&Deck 1.60	1	26½	26½	26½+	½
Blaw-Knox .60	12	15⅝	15¼	15⅜+	⅛
Bliss&Laugh ¼g	1	22⅝	22⅝	22⅝—	⅛
Bloomingdle .45g	.50	22	22	22 +	1
Boeing Airpl 1g	84	19¼	18⅝	19⅛+	⅛
Bohn Al & Br 3	1	58½	58½	58½—	⅛
Bond Strs 2	1	48	48	48 +	¼
Borden Co .80g	7	36⅝	36⅛	36⅝	....
BorgWarner 1.60	12	41	40⅝	41 +	⅝
Boston & Maine	10	6⅝	6½	6½	....
Bower R Bear 1g	1	49½	49½	49½+	¼
Braniff Airw .60	88	19⅝	19	19½+	½
Bridgept Br .15g	20	12⅝	12	12⅝+	⅜
Briggs Mfg 2	10	41	40½	40½—	¼
Bristol-Myers 2	1	54⅝	54⅝	54⅝	....
Bklyn Un G ½g	12	30⅜	30⅜	30⅜+	¼
Brown Shoe 2	1	48	48	48 —	½
Brunswick-Bal 1	6	29¾	29	29 —	¾
Bucyrus-Erie .15g	11	16⅛	16	16 +	⅜
BuddMfg ¼g	31	11⅞	11	11⅛+	⅛
Do 5 p 5	1	80½	80½	80½	....
BuddWheel .15g	33	15⅞	15⅛	15½+	½
BullardCo ½g	4	23⅜	23⅜	23⅜+	¼
Burling Mills	13	23¼	22⅞	23¼+	⅜
BurrAddM .20g	31	15⅛	14⅞	15	....
BushTerm .30g	13	8⅛	7⅞	8	....
Do p 6	.10	81	81	81 —	½
BushTerB p 1½k	3	64¼	61¼	64¼+	1¼
ButlerBros .60	15	17	16⅜	17 +	⅜
ButteCop&Z ¼e	2	3⅝	3⅝	3⅝	....
ByersAMCo ½e	13	19	18½	18½—	⅛
Do p 7	.30	94½	94½	94½—	⅜
ByronJackson 1a	2	25½	25¼	25¼+	¼
CalifPacking 1½	6	33	32⅞	33	....
CallahanZ-Lead	12	1⅜	1¼	1⅜	....
Calumet&H .10g	18	6⅜	6½	6⅜	....
CampbellWy ⅛g	2	23⅜	23⅜	23⅜+	⅛
CanDryGAle 1	8	38	37⅝	38 +	⅛
Do p 4¼	.70	118	118	118 —	⅛
Canac Pacific ⅜g	215	14½	14⅛	14½+	½
Cannon Mills 2	2	49½	49½	49½+	½
CapA&m p 3	.40	54½	54⅛	54½+	1
Carrier Corp	3	27⅞	27	27 —	⅛
Carriers&G .20a	1	6⅝	6⅝	6⅝+	⅛
CaseJICo .40g	29	40⅜	39½	40⅜+	¾
CaterpilTractor 2	18	55¼	54½	54½—	½
CelaneseCorp 2	8	51⅝	51	51	....
Do 7 p 7	.40	142	142	142	....
Do 1st p 4¾	1	107	107	107 +	1
CelotexCorp ½	4	16	15⅞	15⅞—	⅛
Do p 1	.20	20¼	20	20¼+	¼
CentAguirre 1½	9	21½	21	21	....
Cent Foundry	8	5½	5½	5½	....
CentRRNJ	34	12⅞	12⅜	12⅜—	⅛
CentVioletaS 3e	2	26⅜	26½	26½—	⅛
CenturyRibM .60	1	13⅛	13⅛	13⅛+	¼
Cerro de Pas 3	7	34½	34¼	34½+	¼
Certain-teed Prod	50	8⅞	8⅝	8⅞+	¼
Ches&Ohio 3a	45	52¼	51⅞	52 +	⅛
Chi & E Ill	84	7⅝	7¼	7⅜+	⅛
Do A 1g	75	18⅛	17½	18 +	¼
Chi Grt West	36	7¼	6⅞	7⅛+	⅛
Do p ⅝k	33	27⅞	27¼	27⅞+	½
ChiANW 5e	32	37⅝	37	37⅝+	⅝
Do p 20e	48	68⅛	66½	68⅛+	2½
ChiPneuTool 2	3	26⅜	26½	26¾+	⅛
ChiYellCab 1	1	17¼	17¼	17¼	....
Childs Co	6	6⅞	6¾	6¾—	⅛
ChryslerCorp 3	38	106	105	105½+	⅞
CityIce&Fu 1.20	1	22½	22¼	22½—	¼
City Invest	.60	39⅝	39½	39½—	⅛
City Stores ½	2	13	12⅞	13 +	⅛
Clark Equip 3	1	57¼	57¼	57¼+	⅜
ClevCC&StL p 5	.10	100	100	100 +	4½
ClevElIllum p 4½	.50	111	111	111 +	½
ClimaxMol 1.20a	18	40⅝	40	40⅝+	⅝
CluettPeabody 2	21	44½	42⅝	44 +	1
Coca-Cola 3a	2	140	139	140 +	2
Do A 3	1.20	64	63⅝	64 +	¾
Colgate-Palm-P 1	2	35⅜	35⅛	35⅛	....
Collins&Aik 1	2	39⅛	39⅛	39⅛	....
Col Fuel & I 1	6	28⅛	27⅞	28 +	⅛
Col & South	2	36½	36	36½+	⅛
Do 1 p	4.40	34⅛	33½	34⅛+	1⅛
Do 2 p	1.20	32	31⅝	31⅝—	⅛
Col Br'ca A .40g	2	37⅜	37⅜	37⅜	....
Col G& El .10g	33	5⅜	5¼	5⅜+	⅛
Do 6 p 6	3	99½	98⅝	99½+	1½
Do 5 p 5	.50	91⅝	91	91⅝+	⅝
Colum Pict ½e	5	23⅛	22⅝	22⅝—	⅛
Colum Carbon 4	2	105	104	104 +	⅛
Coml Credit 2	8	43⅝	43⅛	43⅜+	⅛
Clt Finan 2	308	48¼	47⅝	48 —	½
Coml Solven ⅜e	12	17¼	17	17¼+	⅛
Com'wl Ed 1.40	23	30⅞	30⅝	30⅞+	⅛
Com'wl & South	53	1⅛	1	1 —	⅛
Do p 2½g	7	104¼	103½	103½—	1
Conde Nast .60g	8	29½	28⅝	29½+	1⅛
Congol-Nairn 1	1	30⅛	30⅛	30⅛+	⅛
Consol Cigar 2	4	36	35	35 —	¼
Do p 4¾	.20	103	103	103	....
Cons Edis 1.60	113	29⅜	29¼	29⅜+	¼
Do p 5	1	107⅜	107⅜	107⅜—	⅛
Consol Film Ind	1	4⅝	4⅝	4⅝	....
Do p ¼k	13	30⅛	30	30¼+	¼
Cons Laund ⅛g	1	12⅝	12⅝	12⅝—	⅛
Cons Nat Gas 1a	10	37	36⅝	37 +	⅜
Cons RR Cuba p	4	20⅝	20⅛	20¼—	⅛
Cons Vultee 2	71	22⅛	22⅛	22¾+	⅜
Do p 1¼	10	27⅞	27⅝	27⅞—	⅛
Consol Coal ⅛g	1	22½	22½	22½+	⅛
Do p 2½	2	51¼	51¼	51¼—	⅛
Contain Corp ⅜g	2	29⅝	29⅛	29⅝+	⅛
Cont Bak ⅛g	65	11⅛	10⅝	11 —	⅛
Do p 8	1	111	111	111 +	⅛
Cont Can 1	12	45	44½	45 +	1⅛
Do p 3¾	1	107⅝	107⅝	107⅝+	⅛
Cont D Fib .10g	4	11½	11½	11½—	⅛
Cont Ins 1.60a	11	52⅝	52	52⅝+	⅛
Cont Mot .20g	13	10⅞	10⅝	10⅝—	⅛
Cont O Del .40g	10	34⅞	34¼	34¼—	⅛
Cont Steel 2	1	35	35	35 —	½
Cooper-Bess 1	3	20	19½	20	....
Do p 3	.20	50½	50½	50½+	⅛
Copper St .80	10	15⅛	14⅝	15¼+	⅛
Do p 2½	.50	51⅛	51	51 —	⅛
Corn Exch 2.40	.30	55	54⅛	54¼—	⅛
Corn Prod 2.60	7	64⅞	64¼	64⅞+	⅜
Do p 7	.50	195	195	195 +	¼
Cornell-D E .80	10	18⅝	18⅜	18⅝+	⅛
Coty Inc .15g	12	6⅞	6⅝	6⅞+	⅛
Coty Internat	3	4⅛	4⅛	4⅛	....
Crane Co 1	8	30⅝	30⅛	30⅝+	¼
Do p 5	2	108¼	107⅞	108 +	⅛
Crosley Corp 1	15	34¼	33	33⅜—	⅛
Crown C & S 1	3	43	43	43 —	¼
Do p 2¼	1	49⅞	49⅞	49⅞+	⅛
Crown Zeller 1	2	22⅝	22¼	22⅜—	⅛
Do p 5	.10	104	104	104 —	⅛
Crucible Stl 3e	8	46⅛	45⅝	45⅝+	⅛
Cuba R R p	.10	28½	28½	28½+	⅛
Cuban-Am S 1e	10	17⅜	17½	17½+	⅛
Cudahy Pa 1.20	1	30⅝	30⅝	30⅝	....
Curtis Publishg	158	12⅛	11⅜	12 +	⅝
Do p	1.20	132	131¼	131¾+	⅜
Do p p 3a	3	65	64⅛	64¼+	⅛
Curtiss-Wrig ⅜e	73	5⅞	5⅝	5⅞+	⅛
Do A 2	13	19⅝	19½	19⅝+	⅛
Cutler-Ham .35g	1	28	28	28 +	⅛
Davega Stor .20g	2	13⅛	13⅛	13⅛+	⅛
Davison Chem 1	4	19⅛	19⅛	19⅛	....
Deere & Co 2e	21	45⅝	45⅛	45⅝+	¼
Do p 1.40	4	36⅝	36½	36½+	¼
Deisel-W-Gil 1½	2	25	24⅞	25 +	⅛
Del&Hudson 4	8	50¼	49½	49⅞+	⅛
Del Lack&West	460	10⅝	10⅛	10¾+	½
Detroit Ed 1.20	18	22½	21⅝	21⅝—	⅛
Devoe & R A 1a	.10	43½	43½	43½+	⅜
Diam Match 1½	2	36½	36⅝	36½—	⅛
Do 1½	1	12	12	12	....
Diam T Mot 1a	4	22⅝	22½	22⅝+	⅛
Dist C-Sea 2.22h	21	54⅞	53⅝	54⅝+	1⅛
Dixie Cup ⅛g	8	23⅛	23	23	....
DoehlerJarvis ⅛g	14	21⅞	21⅜	21⅞+	½
Dome Min 1.20h	12	24⅝	24⅝	24⅝+	⅜
Douglas Airc 5e	47	77¼	75	76½+	2
Dow Chem 3	2	141	140	140	....
Dresser Indust	20	30⅛	30	30½+	⅛
Dunhill Int	17	15⅛	15	15⅛+	⅛
DuplanCorp .70e	2	23	22⅝	23 +	⅛
duPont deN 1⅛g	3	169⅜	169⅛	169⅜+	⅛
EaglePicher .60	9	16	15½	16 +	⅛
Eastern Air L 1	35	53⅛	52¼	53¼+	⅛
East S Stl ⅛g	5	24⅝	23½	23½	....
EastKodak p 6	.10	189	189	189 —	½
Eaton Mfg 3	1	57	57	57 —	½
Edis Bros Strs 1	5	26⅜	26⅜	26⅜—	⅛
Elastic Stop N	6	9	8⅞	8⅞—	⅛
El Auto-Lite 2	4	50¼	50¼	50¼—	⅛
Elec Boat ⅛g	54	16⅝	16⅜	16½+	⅛
El&Mus Ind .09g	2	6	6	6 +	⅛
El Power & Lt	61	6⅝	6¼	6¼	....
Do 7 p	5	128¼	127	128 +	½
El Storage Bat 2	6	50	50	50	....
EmersonElM 1	30	26⅝	24⅝	26 +	1
EmerRad&Ph .60	1	22⅝	22⅝	22⅝—	⅛
Eng Pub Service	38	22½	21⅞	22⅛+	⅛
Do 5 p 5	2.20	103½	103½	103½—	⅛
Equit Off Bldg	7	1⅞	1½	1⅞—	⅛
Erie R R 1	217	17⅞	17⅜	17⅞+	½
Do p A 5	2	82½	82	82½+	⅜
EurekaVClean ½	11	14⅛	14	14⅛+	⅛
Evans Prods ½	1	18⅝	18⅝	18⅝	....
Ex-Cello-O 2.60	7	55⅞	54⅞	55⅞+	⅛
FairbksMorse 1a	1	54⅛	54⅛	54⅛+	⅛
Fajardo Sugar 2	2	30¼	30	30¼—	⅛
Farns Tel & Rad	13	14⅞	14⅝	14⅞+	⅛
FedLt&Tract ⅛g	4	20¼	19⅝	19⅝—	⅛
FedMng&Sm ⅜g	1	37⅛	37⅛	37⅛	....
Fed Mogul 1.20a	2	27⅜	27⅜	27⅜+	⅜
FedMotTruck .40	18	11⅜	11⅛	11⅜+	⅛
FederatDStrs 1½	2	34⅜	34⅜	34⅜+	¼
Do p 4¼	.50	107	106¼	107 +	1½
Ferro Enam 1	1	27⅞	27⅞	27⅞	....
FidPFrIns 1.60a	2	58½	58	58½+	1
Firstone T&R 2	3	62½	62	62½+	½
FirstNat Strs 2½	3	47⅝	47¼	47⅝+	⅛
Flintkote .15g	17	29⅛	29	29⅛+	⅛
FlorsheimSh A 2	10	34⅛	33⅝	34½+	1
Follansbee Stl	2	7⅝	7⅛	7⅝	....
Food Fair Strs 1	3	21⅛	21	21 —	⅛
Food Machy 35g	7	68	67⅝	68 +	⅜
FosterWheeler 1a	7	35⅛	35	35⅛+	⅛
FranciscoSug ½e	2	15	15	15 —	⅛
FreeportSulph 2	8	38½	38⅛	38½+	½
Fruehf Tra 1.60	1	46⅞	46⅞	46⅞+	⅛
Do p 4¼	.10	117	117	117 +	1
Gabriel Co ¼e	2	8⅛	8	8 —	⅛
Gair Robert .30e	4	6	5⅞	6 +	⅛
Do p 1.20	1	17¼	17¼	17¼+	⅛
Gardner-Denver 1	2	20	20	20	....
Do p 3	.10	70⅝	70⅝	70⅝—	⅛
GarWood Ind .40	5	8⅛	8	8	....
Gaylord Cont 1	33	31	29⅞	31 +	1⅛
Do p 2⅝	1.40	62	61	62 +	2
GenAmInv 2.32e	7	14⅝	14⅛	14⅝+	⅛
Gen Baking .60	7	9⅝	9⅝	9⅝+	⅛
Gen Cable	5	6⅝	6⅜	6⅝—	⅛
Do A	1	24¼	24¼	24¼+	⅛
Do p 3½k	.60	125½	124	125½+	1½
Gen Elec 1.60	42	43⅝	43	43⅝+	⅛
Gen Foods 1.60	14	42¼	41⅞	42 —	⅛
Gen G & El A	9	4⅛	4	4⅛+	⅛
Gen Mills 4	1	123½	123½	123½+	½
Gen Motors 3	83	68⅝	68⅜	68⅝—	⅛
Do p 5	2	126½	126½	126½+	⅜
Gen Out Adv ½g	1	14	14	14 +	¼
Do A 4	1	59⅛	59⅛	59⅛+	⅛
Gen Prec Eq 1	9	27⅜	27¼	27¾+	⅛
Gen Pr Ink .40	1	10⅞	10⅞	10⅞	....
Gen Pub Service	1	2⅞	2⅞	2⅞+	⅛
Gen Ry Sig ⅛g	12	34⅜	33⅜	34⅜+	⅜
Gen Real & Util	35	4⅛	4	4 —	⅛
Gen Refract .20g	5	23½	23⅜	23½+	⅛
Gen Shoe 1	3	21½	21⅛	21⅛	....
GenSCast p1½k	1.50	103⅝	102½	103	....
Gen Tel 1.60	1	29	29	29	....
Gen Time In ⅛g	1	31	31	31	....
Do p 4¼	.10	106¼	106¼	106¼—	1½
Gen T & Rub 1e	23	30½	29⅝	30 +	⅝
Do p n	.10	107¾	107¾	107¾	....
Gliette Saf R .80	21	14⅛	14⅛	14⅛+	⅛
Gimbel Bros ⅛g	8	26⅜	26⅛	26⅜+	⅛
Do 4½ p 4½	1	98	98	98 +	⅛
Glidden Co .40g	2	31⅛	31⅛	31⅛+	⅛
Do cv p 2¼	1	53⅝	53⅝	53⅝—	⅛
Goebel Brew .20	4	4⅛	4	4	....
Goodall San ⅜g	8	27⅜	27⅛	27⅜	....
Goodrich BF 2	10	61⅛	60⅝	61⅛+	½
Goodyear T&R 2	12	56½	55½	55½—	⅛
Do p 5	1	110½	110½	110½	....
Goth Hosiery ½e	11	15⅛	15	15 +	⅛
Grah-Paige Mot	62	7	6⅞	6⅞—	⅛
GranbyCMin .30	6	5⅛	5	5 —	⅛
GrandUnion .60g	5	24	23	24 +	1
GraniteCS .525e	8	17⅜	17⅜	17⅜+	⅛
Grant WT 1.40	1	43⅛	43⅛	43⅛+	⅛
GtNorIrO ct 1½e	17	17	16⅞	17 +	⅛
GtNorRy p 2e	30	54⅞	54⅛	54⅞+	⅛
Gt West Sug .80g	8	29⅜	29	29⅜+	⅛
Do p 7	.20	165	165	165 —	1
Green H L 2a	5	61⅛	60½	61⅛+	⅛
Greyhound 1.40a	44	26⅛	25⅞	26⅛+	⅛
GrumAircEn 1½e	41	35	34⅞	35 +	⅛
Guantan Sugar	2	6⅛	6⅛	6⅛+	⅛
Gulf Mob & O	190	20⅝	18½	20⅛+	1⅝
Do p 5e	7	55	54	55 +	⅛
Hamil Wat p 6	.10	106⅜	106⅜	106⅜—	⅛
Harb-Walker 1	1	21⅛	21⅛	21⅛—	⅛
HartSch&M 1.60	1	31⅞	31⅞	31⅞+	⅛
HatCorpAmA ½e	1	9	9	9	....
Hayes Indust ⅛g	1	10⅞	10⅞	10⅞+	⅛
Hayes Mfg	5	6⅞	6⅝	6⅞+	⅛
Hazel-AtlasGl 5	1	111	110½	110½—	⅛
Hecht Co 1.20	6	22	21⅞	22 +	⅛
Hercules Motors	45	30⅝	29½	30¼+	⅛
Hinde & D P ⅛g	1	29⅞	29⅞	29⅞+	1½
Homestake Min	20	48	47	48 +	1
Houd-Hersh B 1	9	22⅛	22	22⅛	....
Househ Fin 1.40	6	26⅛	26⅜	26⅜	....
Do p 5	3.30	108⅛	108	108	....
HoustonL&P3.60	2	79	79	79 —	¼
Houston Oil	18	17¼	17	17⅛—	⅛
Howe Sound .30g	1	41	41	41 +	⅛
Hudson & Man	33	3	2⅞	2⅞	....
Do p	4	13½	12⅝	13⅛+	⅛
Hud Bay M&S 2h	21	30⅛	29⅝	29⅞—	⅛
Hudson Mot .40	34	28½	28	28½—	⅛
Hupp Motor	12	4⅝	4½	4½—	⅛
Idaho Pwr 1.60	10	36	35⅝	36 +	¼
Illinois Central	176	36¾	34½	36½+	2
Do LL 4	.40	83	83	83 +	1
Do p	13	74	68¼	74 +	6
Ind P & L 1.20	3	23	23	23	....
Indust Rayon 2	1	46⅛	46⅛	46⅛—	⅛
Inger Rand 6	1	117⅞	117⅞	117⅞—	1½
Inland Steel 4 2g	2	93	92⅞	93	....
InspirnConCop 1	13	12⅝	12⅛	12⅝+	⅛
InterchemC 1.60	17	50⅝	48⅛	48⅛—	1⅜
InterconRub .35e	9	7	6⅞	6⅞	....
Interk Iron .35e	24	10¼	10	10	....
Int Harv 2.60a	6	85⅝	85½	85½	....
Do p 7	.20	187	187	187 +	1
Int Hydro Elec A	8	4	3⅞	4 +	⅛
IntMin&Chm 1e	7	22	21⅝	21⅝—	⅛
Int Mining	3	6	6	6 —	⅛
Int Nk Can 1.60	59	32½	32⅛	32⅜+	⅛
Do p 7	.20	137	137	137 —	⅛
Int Paper	34	24⅝	24¼	24½+	⅛
Do p 5	4	90⅛	90	90⅛+	⅛
Int Ry Cen Am	27	13⅝	12⅜	13⅝+	⅛
Do p	2.20	86	85	85⅝+	⅛
Int Silver 4	3	111	109	109 —	3
Int Tel & Tel	122	28⅜	27⅝	28⅛+	⅛
Do for ct	23	28⅛	27⅝	28⅛+	⅛
InterstDStr .60g	2	23⅝	23⅜	23⅜+	⅛
Intertype Corp 1	2	26½	26½	26½—	⅛
Jewel Tea 1a	1	38⅜	38⅜	38⅜+	⅛
Johns Manv ⅛g	7	115⅛	114	114 —	1
Jones&LSteel 1g	22	32½	32	32⅛+	⅛
Joy Mfg .80	25	28⅝	27⅞	28½+	½
Kal Stove&F .80	1	28⅝	28⅝	28⅝+	1⅛
Kas City South	1	27	27	27	....
Do p ⅛g	31	22⅛	21⅞	21⅛+	⅛
KelHay WhB 1½	3	49⅛	49⅛	49⅛+	1
Kennecott C ⅛g	66	39⅞	39½	39⅞+	½
Kinney G R Co	1	9	9	9	....
KoppersCo p 4¾	30	109	108⅜	108⅜—	1
Kresge S S 1a	2	28	28	28	....
Kress S H 1.60	2	39½	39	39½+	1
Kroger Grocery 2	4	42½	42	42 —	1½
Laclede Gas	23	5	4⅞	4⅞—	⅛
Lambert Co 1½a	1	34⅛	34⅛	34⅛—	⅛
Lane Bryant 1a	2	46⅛	46⅛	46⅛—	⅛
Leh C & N ⅛g	84	14⅞	14⅝	14⅞+	⅜
Leh Port C 1	17	33½	33¼	33⅛—	⅛
Do p 4	6	133	132½	132½—	⅛
Leh Val Coal	1	2⅝	2⅝	2⅝	....
Do p	29	44	42⅝	43⅝+	⅝
Leh Val R R	292	11¼	10	11 +	1
Lehn & Fk 1.40	2	22⅝	22⅛	22⅛—	¼
Lerner Stores 1	8	18⅝	18⅛	18⅛—	⅛
Lib O FGls ⅛g	5	61⅝	61⅛	61⅛—	⅛
LibbyMcN&L ⅛g	11	8⅝	8⅝	8⅝	....
Life Savers 1g	1	50	50	50 —	⅛
Lig & My B 3a	7	90	89½	89½—	⅛
Do p 7	.80	194½	194½	194½—	⅛
Lily Tulip 1½	1	35	35	35	....
Lima Loc 2	1	55⅜	55⅜	55⅜—	⅛
Link Belt 2	2	50⅛	50	50 +	⅛
Lion Oil Ref 1a	2	23	22⅝	23	....
Liq Carbonic 1a	2	33⅝	33⅛	33⅛—	¼
Lockhd Airc 2	141	22⅞	21⅝	22⅝+	1½
Loew's Inc 2a	8	78	77⅛	78	....
LoneStarCe 1⅛a	3	56⅛	56	56	....
Long BelLbr 12k	12	19	18⅞	18⅞	....
LooseWil Bisc 1a	1	47⅛	47⅛	47⅛+	⅛
Lorillard P ⅛g	9	22⅝	22⅛	22¼—	⅛
Do p 7	.40	174	174	174	....
Lsv G&E A 1½	1	26⅝	26⅝	26⅝	....
Lsv & Nash .88g	21	57	56⅝	56⅝+	⅛
Mack Trucks 3e	2	57⅜	57⅜	57⅜+	⅛
Macy R H 1.60	7	34⅛	34	34⅛+	⅛
Do p 4¼	1	109	109	109 —	⅛
Magma Cppr ⅛g	1	18⅛	18⅛	18⅛—	⅛
Manati Sugar ⅛e	9	8⅝	8⅛	8⅛	....
MarcboOExp .05e	10	3⅝	3⅜	3⅜	....
Marine Midl .10g	14	8	7⅞	7⅞+	⅛
Mkt St Ry pr p	.50	16½	16½	16½—	⅛
Marsh Field .80a	32	21⅛	20⅞	21⅛+	⅛
Martin G L 3	32	25	24⅝	25 +	⅛
Martin-Prry .30g	21	11⅛	10⅞	11⅛—	⅛
Masonite Corp 1	31	46⅝	45⅝	46⅝+	1⅛
Master Elec 1.40	2	30	30	30	....
Mathison Alk 1	2	25½	25¼	25¼—	⅛
May Dept Stores	10	35⅜	35⅛	35⅛—	⅛
Maytag Co	3	10⅛	10⅛	10⅛+	⅛
Do p 1⅛k	4	49½	49⅛	49½+	1
McGraw Elec 1a	2	37⅞	37⅞	37⅞+	⅛
McGrawHill .20g	5	22	21⅝	21⅝—	⅛
McIntyrP h2.22a	1	57¼	57¼	57¼+	⅛
McKess&Rb 1.40	9	25⅝	24⅞	25⅛—	⅛
McQuay-Norris 1	3	20⅜	20	20⅜+	⅛
Mead Corp .60	4	13⅛	13⅛	13⅛+	⅛
Do p B ww 5½	.30	101	100	101 +	1
Melville Shoe 2	3	39⅜	39⅜	39⅜	....
Mengel Co .40	8	18⅛	18⅛	18⅛+	⅛
Do 5 p 2½	.80	59½	59⅛	59⅛	....
Merch&Min Tr 2	3	43½	43½	43½+	1¼
Mesta Mach 2½	2	43½	42	43½+	⅛
Miami Cppr ⅛g	15	8⅛	7⅞	8⅛+	⅛
Mid-Cont Pet ⅛g	43	30⅝	30	30⅛	....
Midl Stl Prod 2	1	43⅞	43⅞	43⅞+	⅛
Do 1 p 8	.50	159	159	159	....
Minn-Hny Reg 1	1	45⅛	45⅛	45⅛—	⅝
Do p B 4	.20	111⅛	111⅛	111⅛+	⅛
Do p D 4	.10	111	111	111 —	⅛
Minn-Moline	7	8	7⅞	8 +	⅛
Minn&StLRy 2g	3	59	58⅝	59 +	1½
MStP&SSM A	10	18⅛	17⅝	18⅛+	⅛
Mission Crp 1⅛e	8	29⅞	29½	29⅞—	⅛
Mo-Kas-Texas	4	7⅞	7⅛	7⅜	....
Do p	36	27⅝	27	27⅝+	⅛
Mohawk Carpet 2	2	45⅝	45½	45⅝—	⅛
Mo tgm Ward 2	18	60⅝	60⅛	60⅝+	⅛
Morrell J&Co 1g	1	41⅛	41⅛	41⅛	....
Morris & Essex	6.70	41¼	40⅝	40⅝—	⅛
Motor Prods ⅛g	5	28⅛	28	28⅛+	⅛
MotorWheel 1.20	2	26⅜	26⅜	26⅜+	⅛
Muins Mfg ⅛g	9	12⅞	12⅝	12⅞+	⅛
Murphy G C 3	2	88½	88	88½+	1
Murray Corp ⅛g	81	17⅞	16⅝	17⅛+	⅛
Nash-Kevintr ½	60	20⅞	20½	20⅝—	⅛
NashCh&StL 1g	6.10	44	43⅝	44 +	⅛
Nat Acme 2	12	25⅛	24⅞	25⅛+	⅛
Nat Airlines	11	18⅞	18	18⅝+	⅛
Nat Auto Fib	11	11⅛	11⅛	11⅛+	⅛
Nat Aviation ⅜e	25	16⅛	15⅞	16⅛+	⅛
Nat Biscuit 1.20	26	25⅛	25⅛	25⅛	....
Nat Can	7	15⅝	15⅛	15⅝+	⅛
Nat Cash Reg 1a	5	34⅛	34⅛	34⅛—	⅛
Nat Contnr .80	2	15⅞	15⅞	15⅞	....
Nat Cylin G .80	15	15⅝	15⅛	15⅝+	⅛
Nat Dal P 1.40	7	30⅝	30⅛	30⅝+	⅛
Nat Dept S ⅛a	15	24⅛	23½	24⅛+	⅛
Nat Distill 2	50	42	41⅛	42 +	⅛
Nat Gypsum ⅛e	10	16	15⅞	16 +	⅛
Do p 4½	1.10	105	104⅝	105 +	⅛
Nat Lead ⅛a	6	28⅛	28⅛	28⅛+	⅛
Do p A 7	.80	190	190	190	....
Nat M&SC .15g	3	26⅝	26⅛	26⅛+	⅛
Nat Oil Pr ⅛g	3	35⅛	34⅝	34⅝—	⅛
Nat Pow&Lt	70	9⅛	9⅛	9⅛+	⅛
Natl Steel 3	3	70⅛	70	70⅛+	⅛
Nat Supply	5	16⅞	16⅝	16⅞	....
Do 5½ p 5½	.50	97⅛	97⅛	97⅛+	⅛
Do p 2 1k	2	29⅛	29⅛	29⅛—	⅛
Nat Tea .60a	3	18⅞	18⅛	18⅛—	⅛
Natomas Co ½e	10	11	10⅞	10⅞—	⅛
Nehi Corp ½	10	18⅛	18⅛	18⅛—	⅛
Newbry JJ 2.40	1	78	78	78	....
Newmont M 1⅛	2	36⅝	36⅛	36⅝—	⅛
Newport In .80	27	23⅛	22⅝	23 +	⅛
Newpt N S 2a	42	18⅛	17⅞	18⅛+	1⅛
Do p 5	1	109⅛	109⅛	109⅛	....
NY Cen RR 1g	260	27	26⅛	26⅝	....
NY Chi-StLou	8	61	59⅝	59⅝+	⅛
Do p	4	135	133	135 +	3
NY Dock	1	34⅛	34⅛	34⅛	....
NY&Harlem 5	.50	166	165½	165½+	2
NY Shipbldg 3e	15	23⅛	22⅝	23⅛+	⅛
Noblitt-Spks 2	2	43	43	43 +	⅛
Norf&West 10	.70	231	230	231 +	1⅛
Do p 4	.10	122½	122½	122½+	⅛
No Am Av 1⅛e	27	10⅛	9⅞	10	....
North A Co .70f	64	24⅛	23⅝	24⅛+	⅛
Do 6 p 3	4	55	55	55	....
Do 5¾ p 2⅞	1	55⅞	55⅞	55⅞+	⅛
North Pac 1g	211	27⅜	26⅛	27¼+	1¼
Nor St P p 5	.30	113⅛	112⅝	113⅛+	1
Northw Air ⅛e	26	32	31	31⅛+	⅛
Norwk T&R .20g	1	7⅞	7⅞	7⅞+	⅛
Do p 3⅛g	.40	50½	50½	50½+	⅛
Ohio Oil ⅛a	26	19⅝	18⅞	19	....
Oliver Corp ⅛g	19	29	28⅝	28⅞+	⅛
Omnibus C 1	8	15	14⅝	14⅝—	⅛
Oppenh C ⅛g	6	17⅛	16⅞	17⅛+	⅛
Otis Elev .40g	9	26⅝	26⅛	26⅝	....
Outbd M-M ⅛g	1	24	24	24	....
Owens-Ill Gl 2	6	68⅛	66⅝	68⅛+	2⅛
Pac Am Fish 1e	4	15	14⅝	15 +	⅛
Pac Coast	3	13⅛	13	13 —	⅛
Do 1 p 1⅛g	.20	53⅞	53⅛	53⅞—	⅛
Do 2 p	2.70	29½	28⅝	28⅝—	⅛
Pac Gas&El 2	16	38	37⅝	37⅝	....
Pac Light 2	1	52	52	52	....
Pac Mills 2	9	44⅛	44	44⅛+	1
Pac Tin Cons	6	6⅝	6⅛	6⅛—	⅛
Packard M .15g	57	6⅝	6⅛	6⅛—	⅛
Pan Am Airway	256	19⅝	18⅝	19½+	½
Panhand Epl n	12	30⅛	30⅛	30⅛+	⅛
Panhd P&R .10g	2	4⅞	4⅞	4⅞	....
Param Pict 2	26	30⅝	30⅛	30⅝—	⅛
Park&Tilford	5	41⅞	41⅛	41⅛	....
Park UCM .10g	7	2⅛	2⅛	2⅛—	⅛
Parke Dav .60g	7	30⅞	30½	30½	....
Parker R-Pr 1⅛	3	25½	25½	25½	....
Parmelee Tran	14	9	8⅞	8⅞	....
Patino Min ⅛g	5	20⅛	20⅛	20⅛—	⅛
Penick&Ford 3	5	20⅞	20⅝	20⅝—	⅛
Penney JC 3a	2	66⅞	66	66⅞+	⅛
Penn-Cent Airl	27	26½	25⅜	26⅛+	⅛
Penn Coal&C 1g	113	15⅛	15	15	....
Penn-DixCem p A	1	66	66	66	....
Penn Gl Sand 1	2	25½	25	25 —	1¼
Do p 5	.10	112¼	112¼	112¼	....
Penn R R 2½e	26	38½	38⅛	38⅛+	⅛
Peoples Dr 1.60	1	37½	37½	37½—	1⅛
PeoplesGasL&C 4	1	77	77	77 +	1
Peoria & East	2	17½	17½	17½+	⅛
Pepsi-Cola .70	17	24½	24¼	24⅛+	⅛
Pere Marquette	16	37⅜	36	37 +	⅛
Do p	2	99½	98⅛	99½+	2½
Pet Milk 1	1	28	28	28 +	⅛
Petrol Corp .40e	8	9	9	9	....
Pfeiffer Brew ⅛g	1	10⅞	10⅞	10⅞	....
PfizerC&Co 1.40a	6	69⅝	69⅛	69⅝+	⅛
Ph Dodge 1.60	19	28⅝	28⅛	28⅝+	⅛
Phila Co 6 p 3	2	62½	62	62½	....
Do 6 p 6	.30	110	110	110 —	⅛
Phila Elec 1.20	21	25⅛	25	25⅛+	⅛
Do 1 p 1	10	27⅛	27⅛	27⅛—	⅛
Philco Corp .20g	6	35⅜	35⅛	35⅛—	⅛
Philip Morris 3a	2	108⅜	108⅜	108⅜+	⅛
Phillips Pet 2	17	54	53⅛	54	....
Pittsburgh Coal	2	6⅝	6⅝	6⅝	....
Do p 2k	6	85⅜	84⅜	85⅛—	⅛
Pitt Forgings 1	7	19⅛	19	19 —	⅛
Pitt Ft Way p 7	.10	205	205	205 +	6⅛
PittScr&Bolt .40	4	7⅞	7⅜	7⅞+	⅛
Pitt Steel	1	9⅝	9⅝	9⅝	....
Do 5 p	7.10	55⅛	54½	55⅛+	1
Do pr p 1⅛k	.30	78	76⅛	78 +	2
Pitt & West Va	3	31⅛	30⅞	31⅛+	1⅛
Pittston Co	2	15⅝	15⅛	15⅛—	⅛
Plymouth Oil 1	25	24⅝	23⅝	24⅜+	⅛
Pond Cr Poc 2	2	28	27⅞	28 +	⅛
Poor&Co B .40g	8	16⅛	16	16 +	⅛
Pressed Stl Car 1	44	21⅛	20	20⅝+	⅛
Do 1 p ¼	1	20⅞	20⅝	20⅝+	⅛
Do 2 p 2½	1	63	63	63 +	1⅛
Proc & Gam 2	9	56⅞	56⅛	56⅞+	⅛
Pub Svc N J 1	31	20⅜	20⅝	20⅝—	⅛
Do 8 p 8	1	133⅞	132	133⅞+	3⅛
Do 7 p 7	1.20	118⅞	117⅛	118⅛+	1⅛
Do 6 p 6	1.60	112⅝	111⅛	112⅜+	⅛
Do 5 p 5	1	106⅛	105⅝	105⅝+	⅛
PubS E&G p 5	.40	116	116	116 +	⅛
Pullman ⅛g	16	53⅛	52⅝	53	....
Pure Oil 1e	33	19⅝	19⅛	19⅛—	⅛
Purity Bak 1.60	3	26½	26½	26½	....
Quaker Sta Oil 1	1	16⅛	16⅛	16⅛—	⅛
RadC ofAm .20g	75	11⅛	11	11⅛—	⅛
Do p 3⅛	5	85⅛	85	85	....
Rad-Keith-Orph	32	8⅝	8⅛	8⅛+	⅛
Do p 6	4	94⅞	94	94 —	⅛
RRSecIllC stk	9.80	33	29⅝	32½+	3⅛
Raybestos-Man ⅜g	1	38⅛	38⅛	38⅛+	⅛
Rayonier Inc	5	18⅛	18⅛	18⅛	....
Reading Co 1	22	28⅝	27⅜	28 +	⅛
Real Silk Hosiery	1	12⅛	12⅛	12⅛+	⅛
ReliableStores ⅛a	5	21⅞	21⅞	21⅞+	⅛
Reli Mfg 1.20a	1	29	29	29	....
Rem Rand 1.20a	1	26⅛	26⅛	26⅛	....
Reo Motors ⅜g	78	26⅞	26⅛	26⅛	....
Republic Steel 1	56	23⅝	23	23⅜+	⅛
Do p A 6	1	109⅛	109⅛	109⅛+	⅛
Rev Cop & Brass	17	16	15⅛	15⅝—	⅛
Do 5¼ p 5¼	.60	105	104⅞	104⅞+	⅛
Reynolds M ⅛g	15	20	19⅛	19⅛	....
Do p 5½	.10	103¼	103¼	103¼—	⅛
Reynolds Sprg 1	2	19¼	18⅝	19⅛	....
Reyn T B 1.40a	24	34⅛	34	34⅛+	⅛
Rheem Mfg 1	7	20	19⅞	20	....
RichfieldOil .60e	13	12⅝	12½	12⅝	....
Ritter Co 1	1	20	20	20	....
Roan Ant Cop	1	7⅛	7⅛	7⅛—	⅛
Royal Type .60	9	21⅞	21⅛	21⅜+	⅛
Ruberoid ⅛g	3	38	37⅛	37⅜+	⅛
RustlessI&S .60a	9	19⅝	19⅛	19⅛+	⅛
Safeway Stores	13	22⅞	22⅛	22⅞	....
St Joseph Lead 2	4	45⅝	45⅛	45⅛—	⅛
Savage Arms ⅛g	17	9⅝	9⅛	9⅛	....
Schenley Dist 2	156	59⅜	55⅞	58⅛+	2⅛
Seaboard Oil 1	2	25	24⅝	24⅝	....
SearsRoebuck 3a	8	107	106⅝	107 +	⅛
Servel Inc 1	35	21⅝	21⅛	21⅛—	⅛
ShamrO&G .20a	5	8⅛	8⅛	8⅛—	⅛
Sharon Stl C 1	4	21⅜	21⅛	21⅛—	⅛
Sharon Steel p 5	.40	91⅞	91⅞	91⅞+	⅛
Sharp&Dohm ⅛g	3	13⅛	13⅛	13⅛—	⅛
ShattuckFG .40a	1	14⅛	14⅛	14⅛+	⅛
Sheaffer Pen 2a	.20	61⅛	61⅛	61⅛+	1⅛
ShellUn Oil 1⅛e	3	28⅛	28	28⅛	....
SilverKing Coalit	7	6⅛	6⅛	6⅛+	⅛
Simmons Co ⅛g	1	39½	39½	39½—	⅛
Sinclair Oil 1	90	17	16⅝	16⅝—	⅛
Skelly Oil 1⅜e	8	51	50⅝	51 +	⅛
Sloss S S p 1.20	.10	23	23	23	....
Smith AO C 1e	4	72	71⅛	72	....
Smith&Cor Ty 2	4	31⅛	31	31⅛+	⅛
Socony Vacu ½	162	17¼	17	17⅛—	⅛
So Am G&P .10g	13	4⅞	4⅝	4⅜—	⅛
S P Rico Sug 2g	1	41⅜	41⅜	41⅜+	⅛
Do p 8	.50	156⅛	156	156⅛+	1
Soeast G L 1.40	2	22⅛	22⅛	22⅛	....
So Cal Edis 1⅛	6	30⅝	30⅛	30⅛	....
So Nat Gas .31g	3	20⅛	20	20⅛+	⅛
Southern Pac 3	82	46⅝	45⅝	46⅛+	⅛
Southern Ry 3	67	47⅝	46⅝	47⅛+	⅛
Do p 5	4	79⅝	79	79⅝+	⅛
Sou Ry M&O 4	.10	85	85	85	....
Spalding&Bros	7	13⅝	13⅛	13⅛+	⅛
Sparks With .10g	82	7⅛	7⅛	7⅛+	⅛
Spear & Co	2	6	6	6	....
Spenc Kell 1.80	1	35⅝	35⅝	35⅝—	⅛
Sperry Corp 2e	14	30⅛	29⅝	29⅞+	⅛
Spiegel Inc	26	15⅛	15	15	....
Do p 4½	.60	86	86	86 —	⅛
Square D Co 2	1	44⅛	44⅛	44⅛—	⅛
Stand Brds 1.20	20	33⅛	33	33⅛+	⅛
Std G&E 4 p	46	5⅝	5⅛	5⅛+	⅛
Do 7 pr p	5	86⅛	85	86⅛+	1½
Stand Oil Cal 2	29	43⅝	43⅛	43⅝+	⅛
Stand Oil Ind 1a	30	38⅛	37⅞	37⅞—	⅛
Stand Oil N J 1a	27	62⅞	62½	62⅞+	⅛
Stand Oil Ohio	15	22⅝	22½	22⅝+	⅛
Std Stl Sprg ⅛e	19	11	10⅞	10⅞—	⅛
Starrett L S 3	4	38	38	38 +	⅜
Sterling Drug 3	3	73	73	73	....
Stewart W ⅛a	159	21⅝	19⅞	21 +	1¼
Stokely Van C	14	15⅝	15	15 —	⅛
Do p 1	2	19½	19½	19½	....
Stone&Webs ⅜e	17	13½	13	13⅛+	⅛
Studebaker C ⅛g	25	27⅜	27¼	27¼+	⅛
Sun Oil 1a	4	62½	61½	62¼+	1
Sunray Oil .20e	23	6½	6⅛	6⅛—	⅛
Sunshine Mn .40	33	13½	13	13⅛+	⅛
Superheater 1a	19	25⅝	25	25 —	¼
Sup Oil Cal	8	117	116¼	116⅜+	⅛
Superior Stl 1.20	3	28	27½	28 +	½
Sutherld P 1.20a	2	32½	32½	32½	....
Sweets Co A ⅛e	13	22	21⅛	21⅛+	⅛
Swift&Co 1.60a	5	32½	32⅛	32½	....
Swift Intl 2	15	35⅞	35⅛	35⅝+	⅛
Sylvan El Pd 1	3	32⅝	32⅛	32⅛—	⅛
*Syming-Goul ⅛g	16	9½	9⅛	9⅛+	⅛
Talcott J In .40a	1	8⅞	8⅞	8⅞—	⅛
Do ptc p 2⅝g	.50	55½	55½	55½	....
Telautograp .10g	6	8	7⅝	8 +	⅛
Tenn Corp 1	11	13⅛	13⅛	13⅛—	⅛
Texas Co 2	13	54⅞	54⅝	54⅞+	⅛
Tex Gulf Pd .15g	9	7⅞	7⅝	7⅝—	⅛
Tex Gulf Sul 2a	3	47⅞	41⅞	41⅞	....
Tex PacC&O ⅛a	15	22⅛	21⅝	22⅛+	⅛
Tex PacLT .15e	10	14⅛	14⅛	14⅛—	⅛
Tex&Pac Ry 1e	7	41⅛	40⅛	40⅛+	1½
ThatcherMfg ⅛e	1	16½	16½	16½+	⅛
*Do cv p 3.60	.70	52½	51⅛	52½	....
The Fair 6 p 6	.50	97⅝	97⅝	97⅝	....
ThermoidCo .40a	9	10⅝	10½	10½+	⅛
Do p 3	3	41⅛	41⅛	41⅛	....
Thomp Prod ⅛g	1	51⅛	51⅛	51⅛+	⅛
Thomp-Starrett	1	4⅜	4⅜	4⅜+	⅛
TidWatA Oil .80a	10	19⅝	19⅛	19⅛—	⅛
Do p 4½	8.20	105⅝	105⅝	105⅝	....
Timk-Det Axle 2	13	39	38⅝	39 +	⅛
Timken R Bear 2	2	55	54⅞	55 +	⅛
Transamerica ⅛a	7	11	10⅞	11	....
Trans&West Air	36	33⅞	32⅞	33½+	1½
Tri-Cont Corp	2	6⅝	6⅝	6⅝	....
Do p 6	.50	108⅝	108⅝	108⅝+	⅛
Truax-TraerC .80	3	11⅛	11⅛	11⅛	....
Twent C-Fox 2a	10	28⅞	28⅝	28⅞	....
Do p 1½	7	35⅞	35⅝	35⅞	....
Twin C Rap Tr	4	12⅛	11⅞	11⅞	....
Do p 1⅜k	.10	122	122	122 +	½
Twin Coach ⅛e	4	17⅛	17⅛	17⅛	....
Underwd Cp ⅛g	2	62⅝	62⅛	62⅝+	⅛
Un Bag&P .15g	12	16	15⅝	15⅝—	⅛
Union Carbide 3	4	91⅝	91	91½+	⅛
*Union ElMo p 5	.10	110⅛	110⅛	110⅛—	⅛
Union Oil Cal 1	9	24⅜	24⅛	24⅛+	⅛
Union Pacific 6	5	129⅛	128	129⅛+	1⅛
Do p 4	3	109⅛	109⅛	109⅛—	⅛
Un Tank Car 2	1	31⅛	31⅛	31⅛	....
Unit Air Line ⅛e	91	36⅞	34⅞	36⅝+	1
Do p 4½	1	124	124	124	....
Unit Aircraft 3e	78	29⅞	29	29⅞+	½
Do p 5	1	109	109	109	....
United Biscuit 1	1	25⅛	25⅛	25⅛+	½
United Corp	35	1⅞	1⅝	1⅞+	⅛
Do p 1⅜k	7	43	42⅝	43	....
United Drug	10	19⅝	19⅛	19⅝	....
Unit Dyewood	7	12⅛	12⅛	12⅛+	½
Do p 1⅜k	4	81⅛	79⅝	79⅝—	⅛
Unit Elec Coal 1	6	12⅞	12⅝	12⅞+	⅛
Unit Eng&Fdy 2	1	38⅛	38⅛	38⅛	....
Unit Fruit 2g	5	99	98⅝	98⅝+	½
UnitGasImp .35g	16	17⅛	17⅛	17⅛	....
Unit M&M 1.20	43	25⅞	24⅛	25⅛+	1¼
Do p 5	.50	107⅝	107⅝	107⅝—	⅛
US&For Sec	10	17⅝	17⅛	17⅛	....
US Freight ⅛e	9	18	17⅛	17⅛+	⅛
US Gypsum 2	3	84	83	84	....
USHoffm M .40g	3	19½	19⅛	19½+	⅛
US Ind Chem 1a	3	47⅛	46⅛	47⅛+	1
US Leath A 1⅛g	5	32⅛	32⅛	32⅛	....
US Lines	42	9⅝	9⅛	9⅛+	⅛
Do p .70	2	10⅛	10⅛	10⅛	....
S Pipe&Fd 1.60	2	43⅛	43⅛	43⅛—	⅛
U S Plywood 1.20	4	57	57	57 +	⅛
US Real&Imp	5	2⅝	2⅝	2⅝—	⅛
US Rubber 2	11	59⅝	59⅛	59⅝+	⅛
US SmeltR&M	12	63⅝	63	63 +	⅛
Do p 3½	1	83	83	83	....
US Steel 4	53	67⅝	66⅞	67⅛+	⅛
Do p 7	4	145⅛	145	145⅛+	1
U S Tob 1.20	1	25⅛	25⅛	25⅛+	⅛
Unit Stkyds ⅛e	1	4⅞	4⅞	4⅞—	⅛
United Stores A	5	4⅛	4⅛	4⅛—	⅛
Univ-CycStl ⅛g	4	18⅝	18⅛	18⅝	....
Univ Lab	1	7⅛	7⅛	7⅛—	⅛
Univ Leaf Tob 4	.10	87⅛	87⅛	87⅛—	⅛
Van Norman ⅛g	3	13⅝	13⅛	13⅛—	⅛
Van Raalte .80g	1	35	35	35	....
Vanadium ⅛g	7	25⅝	25⅛	25⅜+	⅛
Vick Chem 2	2	51⅛	51	51⅛+	⅛
VicChemWks ⅛g	1	31⅛	31⅛	31⅛+	⅛
Va-Caro Chem	1	4	4	4	....
Do 6 p 3e	3	64⅛	64⅛	64⅛+	⅛
VirginianR p 1½	2	39⅛	39⅛	39⅛+	⅛
VulcanDetin 6	.60	134	133	134 +	4
WabRR p 4½g	7	71⅛	71	71⅛	....
WaldorfSystem 1	1	15⅛	15⅛	15⅛—	⅛
Walgreen 1.60	3	33⅞	33⅛	33⅛—	⅛
WalkerHG-W 4h	5	72	70½	72 +	1
Do p 1h	1	19⅛	19⅛	19⅛—	⅛
Walworth .60e	10	10⅝	10½	10⅝+	⅛
Ward Baking B	5	2⅛	2⅛	2⅛	....
Warner Br Pict	29	14⅞	14⅛	14⅛	....
Warren Fdy & P	2	32⅛	32⅛	32⅛+	⅛
Wash Gas Lt 1½	1	27	27	27	....
Waukesha Mot 1	1	22⅛	22⅛	22⅛+	⅛
Wayne Pump 2	2	38	37	38 +	⅛
Webster Eisenloh	11	9⅝	9⅝	9⅝—	⅛
WessonO&S ⅛g	1	27⅛	27⅛	27⅛—	⅛
West Ind Sug 1a	23	26⅛	26⅛	26⅛+	⅛
WPennEl A 7	.60	105⅛	105⅛	105⅛—	⅛
Do 7 p 7	.40	111⅛	111⅛	111⅛+	⅛
Do 6 p 6	.40	103⅛	103⅛	103⅛+	⅛
West Air Lines	24	20	18⅝	20 +	1¼
West Auto Sup 1	5	43	43	43 +	⅛
West Pac 3	14	45⅛	44	45⅛+	⅛
Do p 5	7	85	84⅛	85 +	1
West Maryland	23	6⅜	6⅛	6⅛+	⅛
Do p	3	22⅛	22⅛	22⅛+	⅛
WestUnTel A 2	46	47⅛	46	46⅜+	⅛
West'gAirBrk ⅛g	9	30⅝	30⅛	30⅝	....
WestEl&Mfg 4	9	134⅜	133⅛	134⅜+	⅛
Do p 4	.30	153	153	153	....
WestonElin .90g	1	32½	32½	32½+	⅛
WestvacoCh 1.40	3	33⅛	33	33⅛+	⅛
WheelingStl ⅛g	3	39	38⅜	38⅜	....
Do pr p 5	1.70	94⅜	94	94⅜+	⅛
White Mot ⅛g	11	30⅝	30⅛	30⅛+	⅛
White Sew Mach	38	11⅛	11	11	....
Do pr p 2	4	33	33	33	....
Willys-Overland	55	20⅛	19⅝	20⅛	....
Wilson & Co	27	13⅛	12⅝	13⅛+	⅛
Do 6 p 6	2	100⅛	100⅛	100⅛+	⅛
Wilson-Jones ⅛g	2	17	17	17	....
Woodward Ir ⅛g	4	30	29⅞	29⅞—	⅛
Woolworth 1.60	7	45⅛	45⅛	45⅛	....
Worthington ⅛g	4	56⅛	56⅛	56⅛	....
Do pr p 4½	1	88⅛	88⅛	88⅛+	⅛
Wyand Wor .40g	1	14⅛	14⅛	14⅛	....
Yale&Town .60a	1	40⅛	40⅛	40⅛	....
York Corp .15g	14	16⅝	16⅛	16⅛+	⅛
YoungSg&W 1	4	23⅝	23⅛	23⅛+	⅛
YoungstS&T 2	10	49⅛	48⅝	48⅝—	⅛
Do p 5½	.30	107⅝	107⅝	107⅝+	⅛
YoungstStDr 1	5	24	23⅝	24 +	⅛
Zenith Radio 1g	1	38⅛	38⅛	38⅛+	⅛
Zonite Prod .35e	68	9⅝	9	9⅛—	⅛

Rates of dividends in the foregoing table are annual disbursements based on the last quarterly or semi-annual declaration. Unless otherwise noted, special or extra dividends are not included.

*Ex dividend. xr—Ex rights. a—Also extra or extras. d—Cash or stock. e—Paid last year. f—Payable in stock. g—Declared or paid so far this year. h—Payable in Canadian funds. k—Accumulated dividend paid or declared this year. wi—When issued.

Sales to 11 a. m., 230,000; to 12 noon, 510,000; to 1 p. m., 770,000; to 2 p. m., 910,000; total sales, 1,360,000 shares.

PHILADELPHIA, Pa., April 27 [Special]—Odd lot purchases by customers on April 26 were 153,479 shares; sales, 137,642, including 2,180 shares sold short.

TERMS OF SUBSCRIPTION OF THE TRIBUNE

Order for mail subscriptions must be accompanied by remittance to cover.

Rates in Illinois [outside Chicago], Indiana, Iowa, Michigan, and Wisconsin:

Daily, without Sunday, one year, $5.00; six months, $2.50; three months, $1.25; two months, $1.00; one month, 50 cents.

Daily, with Sunday, one year, $12.50; six months, $6.25; three months, $3.15.

Sunday only, one year, $7.50; one month, $1.00.

Rates of subscription in postal zones 3 and 4 [measured from Chicago], outside of Illinois, Iowa, Michigan, and Wisconsin:

Daily, without Sunday, one year, $7.50; one month, $1.00.

Daily and Sunday, one year, $15.00; one month, $2.00.

Rates of subscription to zones 5, 6, 7, and 8 [measured from Chicago], Canada and Mexico: Daily, without Sunday, per year, $12.00; one month, $1.50.

Sunday only, one year, $7.50; one month, $1.00.

Daily and Sunday, one year, $19.50; one month, $2.50.

Foreign: Daily Tribune only, $25.00 per year; with Sunday, $42.00 per year.

Give postoffice address in full, including county and state. Remit in express money order, draft, or in registered letter at our risk to The Tribune company, publishers, Tribune Square, Chicago.

We cannot be responsible for currency sent thru the mail.

Persons wishing to take The Tribune by carrier may order it by postal card or telephone Superior 0100. When delivery is irregular make complaint.

All unsolicited manuscripts, articles, letters, and pictures sent to The Tribune are sent at the owner's risk and The Tribune company expressly repudiates any liability or responsibility for their safe custody or return.

MEMBER OF THE ASSOCIATED PRESS.

The Associated Press is expressly entitled to the use for publication of all news dispatches credited to it or not otherwise credited to this paper, and also to the local news published herein.

All rights of republication of special dispatches herein also are reserved.

SMITTY

THE GUMPS

NEW YORK BONDS

Friday, April 27, 1945

Sales today, par value, $16,150,000; year ago, $8,479,500; sales 1945 to date, $960,886,000; sales 1944 to date, $1,140,022,900.

Following is a selected list of issues traded:

DOMESTIC

	Close	Net chge.
AbitPP 5 53 st	104½+	½
Adams E 4 48	104⅞+	⅛
Do 4 47	103¼	....
Am&FP 5 2030	101½	....
AmT&T 3¼ 66	108⅞—	⅛
Do 3 56	124½+	½
AmTob 3 62	103⅛+	⅛
Do 3 69	103⅜—	⅛
Armou&Co4½ 75	103¼	....
ATSF 4 95	133 +	½
ACL 4½ 64	108⅜+	1¼
B&O 1 m 48	103	....
Do 95 A	79½	....
Do 95 C	85 +	½
Do 2000 D	79 —	½
Do 96 F	79	....
Do cv 60	69⅛—	⅜
Do 4 48	103¼+	⅛
Do PL&WV4 51	99	....
Do SW 50	96½	....
Do TC 4 59	99 —	⅛
BenIL 2⅜ 56	102 —	⅛
BostMe 4½ 70	79⅜+	⅛
BNYAL 4 55	74 +	⅛
BrkUG 4 69	106⅛—	⅛
BufR&P 57 st	81½+	1
BCR&N 5 34	44½+	1
Do 5 34 ct	43 +	5
Can Nat 5 70	117⅛	....
Do 4½ 51	115 +	⅛
Can P 4 perp	104⅝+	⅛
Cen Ga 5⅛ 59	16	....
Do 5 59 C	16	....
Do cn 5 45	61⅛+	⅛
Do 1 5 45	99 +	3
CenPac 5 60	102⅛+	⅛
CRRNJ 5 87	48⅜+	1⅛
Do 5 87 r	47⅝	....
Do 4 87	42⅜+	⅛
Chi&A 3 49	48⅛+	⅛
C&EI inc 97	68⅜+	⅜
CGW 4½ 2038	71	....
ChiI&L 5 47	87	....
Do 5 66	18⅜+	⅛
CMSPP 5 75	95⅛+	⅛
Do 5 2000	24⅛+	⅛
Do 4½ 89 C	117 +	⅛
Do 4½ 89 E	117 +	⅛
Do g 4 89	112⅞+	⅛
C&NW 4½ 99	89 +	⅛
CRIP 4½ 52 A	69⅜+	⅛
Do 4½ 60	17¼	....
Do 4 88	98⅛+	⅛
Do 4 88 r	97	....
Do r 4 34	62 +	⅛
CTHSE 1 5 60	89⅛—	⅛
ChUS 3¼ 63	106⅛—	⅛
Do 2⅞ 63	104⅛—	⅛
Childs 5 57	97 +	⅛
ChocO&G 5 52	96⅛+	⅛
CCCSL 4½ 77	83⅛+	⅛
Do 4 90 SL	105 —	⅛
Col G 5 61	105	....
Del & H 4 63	106	....
Del Lack&W In 93	69 +	2
D&RG 4 36	69	....
D&RGW 5 55	12 +	⅛
Do 5 55a	11½+	⅛
Do 5 78	62½—	⅛
Det Ed 3 70	108½	....
EP&SW 5 65	112 +	⅛
Erie 4½ 2015	96⅛+	⅛
Firest T R 3 61	104	....
Gen Real&Ut 4 69	69 —	⅝
GB&W deb B	13⅞	....
Hock V 4½ 99	144 +	1
Hud C 5 62 A	84⅛+	½
H&M r 5 57	78⅛+	½
Do inc 5 57	36½+	½
Ill Bell 2¾ 81	105 —	⅝
IC 4 53	94½+	½
Do r 4 55	100 +	½
Do 4¾ 66	88⅛—	¼
IC&CSL&NO 4 63	85 +	¼
IC StL 3½ 51	96 +	⅛
ICCSL 5 63 A	95⅝+	1
Do 4½ 63	90½+	1
IC&SCL&NO4 63	85 +	1¼
IntGN 6 52	41½+	2⅛
Do 1st 6 52	82⅝+	⅛
Do 5 56B	77⅜+	⅛
Do 5 56C	77 —	⅛
Int HE 6 44	79⅛—	⅛
IntT&T 4½ 52	101⅛+	⅛
Do 5 55	103⅛	....
KCFtS 4 36	90⅜+	⅝
KC Sou 5 50	105⅛+	¼
Do 3 50	101 +	½
LautN inc 75	59 +	½
LVNY 4½ 50	95⅛+	1⅛
LehV 5 2003 st	69½+	2
Do 5 2003 s r	64⅛	....
Do 4½ 2003	65 +	2⅝
Do 4½ 2003r	60	....
Do 4 2003	64 +	3½
Do 4 2003r	59	....
LehVT 5 51	91 +	⅞
Lex&E 5 65	131⅝+	2
Lou&A 5 69	104⅛+	⅛
Louis&N3⅜ 2003	110⅛+	⅛
Ma Cen 4½ 60	78	....
M&N cn 4½ 39	119⅛	....
MSP&SSM 4½ 71	104⅛—	⅛
Do 4 91	75⅞—	⅛
M-K-T adj 5 67	84⅛+	⅛
Do 1 4 90	89 +	⅛
Mo P 5½ 49	30⅛+	2
Do 5 65A	87 +	1
Do 5 77F	87 +	1
Do 5 78G	87 +	1⅛
Do 5 80H	87 +	1⅛
Do 5 81I	87 +	1⅛
Do g 4 75	48⅞+	1⅛
MWPPS 6 65	111⅛—	1
Mor & E 5 55	83 +	⅛
Do 4½ 55	77⅛	....
Do 3½ 2000	74⅝+	⅛
NC&SL 4 78	104 +	⅛
NET&T 5 52	114⅛—	⅛
NOGtN 5 83	105⅛	....
NONE 4½ 52	107⅛+	⅛
NYC r 5 2013	95⅛+	⅛
Do 4½ 2013A	89 +	1⅛
Do cn 4 98	90⅞+	⅛
NYCHR 3½ 97	107	....
NYCLS 3½ 98	96⅛+	⅛
NYChSL 4½ 78	102⅛	....
NYConn 3½ 65	107⅛—	⅛
NY Edis 3¼ 65	106 —	⅛
NYL&W 4 73	92 —	1
NYNHH 6 48	70	....
Do 6 40	85½—	1
Do 4½ 67	68⅛+	⅛
Do 4 55	64⅛	....
Do 4 56	65 +	⅛
Do 4 57	32⅛+	1⅛
Do 3½ 47	65⅛+	1
Do 3½ 54	64 +	⅛
Do 3½ 56	64 +	⅛
NYOW r 4 92	21⅛+	⅛
Do g 4 55	6⅛+	1
NYSW 4½ 37	35 +	3
Do g 5 40	21⅛+	⅛
Do r 5 37	72⅛+	4½
NYWB 4½ 46	32⅛+	1⅛
NorfS 5 2014	56⅛+	1⅛
Nor P 6 2047	108⅛+	⅛
Do 5 2047C	104	....
Do 5 2047D	104¼	....
Do 4½ 2047	99⅛	....
Do 4 97	117⅛—	½
Do 3 2047	84⅛+	½
O&LCh 4 48	23⅛+	½
Pen P&L 4½ 74	106½—	⅛
Do 3½ 69	107¼—	⅛
Pen RR g 4½ 65	124⅛+	⅛
Do g 4¼ 81	125½+	⅛
Do 4 48	108½	....
Do 3¾ 70	104⅝	....
Do 3¼ 52	104⅛+	⅛
Peo&E inc 4 90	52½+	½
PhRdgC&I 6 64	249 +	4
Phi Ry 4 37	21⅜+	⅝
Phi Pet 2⅜ 64	102⅝—	⅛
PCCSL 4 53F	113⅛+	1
Prov Sec 4 57	31 +	1
Rutl 1 4½ 41	21½	....
Rutl Can 4 49	19⅝+	1⅛
StLIMS 4 R G 33	102	....
Do 4 R G 33 c	101½+	⅛
StLSF 5 50B	62½+	⅛
Do 5 50B ct	61⅜+	2⅛
Do 4½ 78	45 +	⅛
Do 4½ 78 ct	44⅛+	⅛
Do 4 50A	58⅛+	⅛
Do 4 50A c	58 +	⅛
StLSW 5 52	83⅛+	5½
Do rf 5 90	92 +	5½
Do 1 4 89	116⅝+	⅛
StPKCSL 4½ 41	53 +	⅛
Sea AL c 6 45	64⅛	....
Do 6 45 ct	63½+	⅛
Do 6 45 rgn ct	64⅛	....
So Pac 4½ 68	97 +	⅛
Do 4½ 81	98⅛+	⅛
Do 4½ 69	97 +	⅛
Do rf 4 55	106⅛	....
Do 4½ Or 77	102⅛+	⅛
Sou Ry 6 56	119	....
Do cn 5 94	130⅛+	⅛
Do g 4 56	100⅛+	⅛
Sp Int 4½ 2013	58 +	1
T&P 5 79C	105⅛	....
Th Ave 5 60	55½—	⅛
Un Pac 1 4 47	106⅛	....
Wab 4 81	99⅛	....
Do 3¼s 71	101⅛	....
Wash Cen 4 48	105½+	3
W Sh 4 2361	85⅛+	1
Westch Lt 3½ 67	106⅛—	1⅛
W Md 4 52	106⅛	....
West Un 5 60	107⅛	....
Wis Cen 4 49	85⅛+	1
Do 4 SD 36	31 +	1
Y'town ST 3¼ 60	104⅛	....

NEW YORK CITY

	Close	Net chge.
N Y City 3 80	120⅛—	⅛

FOREIGN

	Close	Net chge.
Austral 4½ 56	102⅛+	⅛
Brazil 8 41	69⅝+	⅛
Do 8 41 st	65 +	2
Do 3¾ S 8	63½+	1½
Do 3¾ S 9	63⅛+	⅛
Do 3¾ 15 Ser	63⅛+	⅛
Do 3¾ 16 Ser	63⅛+	⅛
BrCRy 7 52	70 +	1
Canada 3¼ 61	108 —	⅛
Chile 7 42 asd	19 —	⅛
Chil Mun 7 60a	17 +	⅛
Colomb 3 70	56 —	⅛
Costa R 7 51	37⅝+	1⅛
Denmk 6 42	91⅜+	⅛
Grk 6 68 pt pd	19⅛—	⅛
Jugosl Bk 7 57	23 —	1⅛
Kreug&T 5 59	6⅛	....
Mex 4 10 asd 45	14⅛+	⅛
Norway 4½ 56	100 +	⅛
Peru 1 6 60	23⅛+	⅛
Do 2 6 61	23⅛	....
Pol 4½ 63 asd	24⅛+	⅛
Queensld 6 47	104⅛—	⅛
Uurug aj 4½ 78	85 —	1

wd—With declaration. xin—Ex interest. ct—Certificates.

CHICAGO STOCKS

Friday, April 27, 1945

Shares sold today	31,000
Year ago	22,000
Sales 1945 to date	4,368,000
Sales 1944 to date	2,440,000

Odd lot transactions are omitted from the following list:

Stock, div.—	Sales, 100s	High	Low	Close	Net chge.
Acme Steel new	1	27¼	27¼	27¼+	¼
Adams Mfg .80	1	17	17	17	....
AdmiralCorp.10e	4	13⅞	13⅝	13⅞+	⅛
AdvanceAlum ⅛a	2	9⅝	9⅝	9⅝+	⅛
AetnaBall&RB.15g	1	10	10	10	....
AnacondaCop 2½	1	34	34	34 +	⅛
Armour & Co	1	7⅞	7⅞	7⅞—	⅛
Asbestos Mfg	12	2⅜	2⅜	2⅜—	⅛
AviationCorp.10g	3	6	6	6 +	⅛
Barlow&SeeA1.20	1	17½	17½	17½+	1
Belden Mfg	1	20½	20½	20½+	⅛
Berghoff Brew 1	2	12	12	12	....
Borg-Warner1.60	2	40⅝	40⅝	40⅝—	⅛
Bruce E L 1	1	36½	36	36 +	1
Butler Bros .60	10	17	16⅝	17 +	⅛
*Castle A M 1a	1	27	27	27 +	⅛
CenIllPubSv p4k	.50	105⅝	105⅝	105⅝	....
Cen Ill Sec p⅛e	.50	16½	16½	16½—	⅛
Cen & S W Ut	20	3	3	3	....
Do 7 p	.60	123	123	123 +	3
Cen Sta P & L p	1	18⅜	18⅜	18⅜—	⅛
Chi Corp	20.50	8⅝	8½	8⅝	....
Do p 3	.50	58	58	58	....
Chi & N W 5e	1	37	37	37 —	⅛
Do p 20e	1	66⅛	66⅛	66⅛+	⅛
Cities Serv	1	19⅝	19⅝	19⅝+	⅛
ComwlthEdis1.40	13	30⅞	30⅝	30⅝	....
Con Biscuit .60	2	9⅛	9	9⅛+	⅛
Doehler-Jarvis⅛g	1	21⅝	21⅝	21⅝—	⅛
Gen Elec 1 60	6	43⅝	43⅛	43⅝+	⅛
Gen Motors 3	4	68⅝	68⅝	68⅝—	⅛
GilletteSafR .80	1	14⅛	14⅛	14⅛	....
Gossard HW ⅛g	1	17⅛	17⅛	17⅛+	⅛
*GtLakeDredge1	.50	19⅝	19⅝	19⅝+	⅛
HeilemanBrew⅛g	1	12	12	12	....
HeinWerMotP.20g	1	15	14⅞	15	....
Ill Cent R R	3	36⅝	36⅛	36⅝+	2⅜
IndepPneuTool 2	.50	28	28	28	....
Ind Stl Prod ⅛g	2	8	8	8 +	⅛
KelloggSwch.10g	.50	8⅝	8⅝	8 +	⅛
KyUtJr cum p3½	.50	43⅝	43⅝	43⅝—	1⅛
La Salle Ext	.50	5⅛	5⅛	5⅛	....
Leath&Co .20g	6.50	10	9⅞	10 —	⅛
Martin G L Co 3	1	24⅜	24⅜	24⅜+	⅛
MidWestCorp2½e	1	14⅛	14⅛	14⅛+	⅛
Midland Unit p	6	38⅛	38⅛	38⅛+	1⅛
MonroeChe p3½	.50	54⅛	54⅛	54⅛+	⅛
Nash-Kelv ⅛e	2	20⅞	20⅝	20⅝+	⅛
N Y Cent R R 1g	9	27	26⅛	26⅝+	⅛
NorwestBan .35g	1	24½	24½	24½+	⅛
Nunn-Bush .80	1.50	16½	16½	16½	....
PeabodyC p1⅛k	1.50	103	103	103	....
Penn R R 2½e	1	38⅛	38⅛	38⅛	....
PeopleGasL&C 4	1	77	77	77 +	1
Pure Oil 1e	4	19⅞	19⅝	19⅝+	⅛
Quaker Oats 3	.50	78	78	78	....
RCA .20g	3	11⅛	11⅛	11⅛	....
Raytheon Mfg	2	19⅝	19⅝	19⅝+	⅛
StL Nat Stk Yds	.60	34⅛	34⅛	34⅛+	1⅛
SchwitzerCumm⅛g	3	23⅝	22⅛	23⅛+	⅛
SignodeSteel.15g	1	15⅛	15	15	....
Sinclair Oil 1	1	17⅛	17⅛	17⅛+	⅛
Std Dredg .30e	1	4⅝	4⅝	4⅝	....
Std Oil Ind 1a	2	38⅛	38	38⅛+	⅛
Stewart-Warn⅛a	10	21⅛	20	21 +	1¼
StudebakerCorp⅛g	1	27⅛	27⅛	27⅛+	⅛
SundatMTool⅛g	2.50	14⅛	14⅛	14⅛	....
Swift&Co 1.60a	1	32⅛	32⅛	32⅛+	⅛
Trane Co .40g	.50	20⅛	20⅛	20⅛	....
Unit Lt&Ry ⅛g	3	18	18	18 +	⅛
U S Rubber 2	1	59⅛	59⅛	59⅛+	⅛
U S Steel 4	4	67⅛	67⅛	67⅛+	⅛

a—Also extra or extras. e—Paid last year. g—Paid or declared this year. k—Accumulated dividends paid or declared this year.

WANT AD INDEX

	Page	Col.
Air Conditioning	23	4
Apartments—See To Rent	21	7
Arts and Antiques	21	4
Automobiles—		
Automobiles For Sale	23	3
Auto Repairing, Equip	23	2
Auto and House Trailers	23	2
Autos to Rent	23	4
Loans	23	2
Trucks, Trail's, Tractors	23	6
Wanted	23	5
Aviation	23	2
Barter and Exchange	21	2
Board and Lodging [See To Rent—Rms., Rm. & Board]	21	7
Boats, Yachts, Etc.	21	2
Building Materials	21	9
Heating, Plumbing Equip.	21	9
Business Opportunities	21	3
Business Service	21	4
Manufacturing	21	4
Wanted	21	4
Business Personals	21	2
Business Directory	21	2
Cameras, Optical Goods	21	4
Cemeteries	12	4
Clothing, Furs, Etc.	21	2
Club & Assn. Memberships	21	2
Collections	23	6
Dancing Schools	21	6
Death Notices	12	3
Dogs, Pets, and Equip.	21	2
Miscel.	21	2
Dress'g, Millinery Schls.	21	1
Financial	21	9
Help Wanted—Omitted today. See note on page 23.		
Horses, Harness, and Wagons	21	6
Hotels and Apartment Hotels	21	7
Home Furnishings; Furniture	23	7
Home Furnishings Wanted	23	8
Household Appliances	23	9
Instruction	23	8
Jewelry, Diamonds, Old Gold	21	1
Loans—Personal and Business	21	9
Lost and Found	20	8
Machinery and Equipment	21	5
Wanted	21	5
Miscellaneous—		
For Sale	23	9
Wanted	23	9
Monuments, Mausoleums	12	4
Mortgages [See Real Estate Loans]	23	2
Motorcycles and Bicycles	23	4
Moving and Storage [See Business Directory]	21	2
Musical Instruments	21	6
Office Furniture and Devices	23	2
Painting and Decorating [See Business Directory]	21	2
Parcel Post and Express	23	2
Personal	21	2
Pianos [See Musical Instruments]	21	6
Printing Machinery; Supplies	21	4
Radios, Supplies, Service	23	8
Real Estate—		
Apartment Buildings	22	1
Business Property	22	3
Houses	22	3
Central	22	1
Farm Lands	23	1
For Exchange	23	2
General	22	1
Industrial Properties	21	9
Loans, Mortgages	23	2
Miscellaneous	22	9
Resort Properties	22	9
Suburban	22	8
Vacant	22	8
Wanted	23	1
Religious Services	12	1
Sewing Machines—[See Household Appliances]	23	9
Situations Wanted	21	1
Sporting Goods	21	3
Store and Bar Fixtures	23	3
To Rent—		
Apartments	21	7
Apartments, Rooms to Share	21	7
Furnished Apartments	21	8
Housekeeping Rooms	21	7
Houses [City and Suburban]	21	7
Industrial Properties—[See Real Estate]		
Miscellaneous	21	9
Resort Properties	21	7
Rooms—Room and Board	21	7
Stores, Offices, Shops	21	7
Travel	21	8
Trade Schools—Men	20	8
Trade Schools—Women	21	1
Typewriters and Supplies—[See Office Furniture and Devices]	21	1
Undertakers	23	3
Wanted—To Rent—	12	4
Apartments		
Houses	21	8
Industrial Properties—[See Real Estate]	21	8
Miscellaneous	21	9
Rooms	21	8
Stores, Offices, Shops	21	8

LOST AND FOUND

ARMY UNIFORMS lost—Vic. Sherman hotel. REWARD and NO QUESTIONS. Capt. Metzger, Dear. 7500, ext 348.

BAG lost—Zipper; La Salle L sta., Tues. p. m.; reward. Harrison 9432.

BRACELET lost—Stainless steel, initials H. T.—J. M., Western-av. car or Diversey bus; reward. Hollycourt 9831.

BRIEF case and zipper binder lost—Black leather; initials J. F. S.; lost La Salle-st. station Tues., April 24. Reward for return with contents. No questions. Mr. Hirschtick, State 8500.

BRIEF case lost—REWARD $25. Left in cab, cor. Madison-Wabash, Tues. noon. Return to C. B. Shane & Co., 325 W. Madison. Owner lives in Peoria, Ill.

CHARM BRACELET lost near State and Randolph-sts. REWARD. Call Web. 4933. 509 S. State-st.

CONTACT lens lost—In case. "House of Vision" on cover; serviceman's; valuable. Reward. Address A 285, Tribune.

DOG lost—Springer spaniel male; white with brown spots; on Archer-av. between Cicero and Harlem. Answers to name of "Sarg." Liberal reward. Portsmouth 6261.

DOG lost—White Spitz male, 4 yrs. old; S Calif. tags on collar; last seen Jackson-Wells, April 17. Call baggage office, La Salle-st. Sta. Wab. 4200.

DOG lost—Red chow. "Yow Yow." Franklin, Ohio, license. From Union Sta. Service man's pet. Reward. Bay. 4847.

DOG lost—Cocker spaniel; brownish red; vicinity 95th and Western-av.; reward. Ced. 8446. Mrs. Sulseman.

DOG lost—Boston bull terr., brindle; white floppy ears, wht. paws. Ans. "Tuffy." Western-Estes.; rew. Amb. 0280.

DOG lost—Brown-white Springer; male; vic. 49th-Dorchester; reward. Dre. 1930.

DOG LOST—BLACK COCKER FEMALE. LIBERAL REWARD. WHI. 4770.

DOG lost—Brn.-white Boston, fem.; vic. Kenmore-Granville; rew. Amb. 1375.

DOG lost—Pekingese; 1 wht. paw; male; answers to Chang. Reward. Pal. 0315.

MONEY lost—Yellow pay envelope; near W. to nr. N.; rew. De Melo. Del. 9585.

PIN lost—Gold nugget; name Bella on back; rew. Nev. 1980 Sat. a. m.

PRAYER book and misc. items lost—April 12-13. L. Bresowar, Berwyn 608.

PUPPY LOST—REWARD.

Short fur; long ears; brownish black, white chest; 8 in. tall; lost Wed. night in vicinity of Superior and Rush; answers to "Igor"; child's pet; liberal reward. Call Whi. 7566, Apt. 20.

PURSE lost—Lake-st. or Western-av. car; generous reward; no questions. Phone Miss B. Abrahamson, Van Buren 7500.

PURSE lost—Black cloth; Mon. eve., loop to Chicago-av. Reward. Lincoln 3759.

PURSE lost—Brown, on No. 1 car, Thurs. morn., keys, ration bks. Rew. Mid. 5991.

RING lost—Lady's diamond cocktail ring; vic. Rush and Walton; keepsake. Liberal reward. Phone Merrimac 5766.

RING lost—Oblong diamonds and sapphires. Tuesday; north side. Reward. Sheldrake 6197.

RING lost—Diamond and ruby cocktail; liberal reward. Fairfax 7245.

ROSARY lost—White pearl; April 25, in taxi; engrav. "Bill to Terry, 6-29-40." Mansfield 3162.

WALLET lost—Red leather, bet. La Salle, Madison, and Aurora-Elgin station. $31, ident., gas coupons. Rew. Brown, 300 Arbor-av., Wheaton 2295, rev. charges.

WALLET lost—Brown; contains $60, papers; on Br'dway car; rew. Arm. 7011.

WATCH lost—Inscribed "Blanche from Chicago Tr. Co." Rew. Miss Mulder. Ran. 9131 or Sup. 6554.

WATCH lost—Lady's rose gold on cerise ribbon; reward. Sup. 6500, ext. 31.

WRISTWATCH LOST—LADY'S GOLD; GOLD BAND, VIC. BRYN MAWR L. KEEPSAKE. REW. WEN. 7467.

WRISTWATCH lost—Lady's diamond Hamilton, No. F43403; 32 small stones; April 27; W. Side; reward. Har. 1311.

WRISTWATCH lost—Lady's Hamilton, with diamonds; Thursday, vicinity N. W. side. Keepsake. Reward. Irving 8327.

WRISTWATCH lost—Ladies' Hamilton; gold; blk. band; loop. Rew. Fra. 4563.

TRAVEL

DRVG. to Cal. via Oklahoma City—Take 3; leave 1-15th. Phone 6-10 p. m. Kenwood 2373.

DRIVING to Miami, leaving Monday. Will take 4 passengers; share expenses. Phone Lincoln 5644.

DRIVE CALIFORNIA WED.—TAKE 2; SHARE EXP. HAY. 4670, RM. 314.

DRIVING to Los Angeles Monday; take 3; share exp. Capitol 0910.

REL. truck driver—To drive my truck to Los Angeles. River Grove 2958-W.

LEAVING for Los Angeles May 5 or 6; will take 2-3. Lawndale 0895.

NEW YORK CURB

Friday, April 27, 1945

Shares sold today, 320,000; year ago, 151,085; sales 1945 to date, 38,162,000; sales 1944 to date, 20,185,560.

Following is a selected list of issues traded:

	Close	Net chge.
Aireon Mfg	6⅜+	⅛
Ala Gt Sou	121 +	1½
Alum Ltd	103 +	1⅛
Alum Co Am	41½+	⅛
Do p	113½—	1⅛
Am Cit P & L B	6¼+	⅛
Am & Fgn P war	7/16+	1/16
Am Gas & El	34⅛	....
Am Laun Mch	35 +	⅜
Am Light & T	20 —	⅛
Am Mfg	62 +	2
Am Maracaibo	3⅛—	⅛
Am Republics	15⅜+	1
Am Superpow	⅝	....
Am Thread p	5 +	⅛
Am Writ Pap	10⅛+	⅛
Ark Nat Gas	4⅛	....
Do A	4⅛	....
Atlantic C Fish	4⅛	....
Atl Cst L Co	78	....
Atlas Corp war	3⅛+	⅛
Atlas Ply	20 —	¼
Automat Prod	12 —	1
Babcock & Wil	36⅛+	⅛
Baldwin Loco war	14⅛+	⅛
Barium Stl	3⅛—	⅛
Bell Tel Can	149½+	2⅛
Benson & Hed	31 —	1
Berk & Gay Furn	2⅛	....
Birds S Fdy	12⅛+	⅛
Bliss E W	28 +	2½
Blue Ridge	4⅛	....
Bohack H C	14⅛+	1⅛
Do 1 p	117 +	2⅛
Bowm-Bilt H	1½+	⅛
Do 1 p	40⅛+	3⅛
Do 2 p	3⅛+	⅛
Braz Tr L & P	22⅛+	⅛
Breeze Corp	18⅛+	⅛
Brewst Aero	5⅛+	⅛
Brown F Dist	25⅝+	⅛
Burma Ltd	1⅝	....
Burry Biscuit	4⅛+	⅛
Can Marconi	2⅝	....
Cent Sta El p	72⅛+	2¼
Do 6 p	27 +	1
Cen & S W Ut	3 +	⅛
Cities Service	19⅛+	⅛
Do p	124½—	⅛
Claude Neon Lts	2⅛	....
Colts P F Arm	39⅛+	1
Cons Stl Corp	22 +	1⅜
Cons Textile	4⅞—	⅛
Cont Fdy & Mch	18 +	⅛
Copper Range	8⅛+	⅛
Creole Pet	29⅜+	⅛
Croft Brew	1½	....
Crowley Milner	10½+	¼
Cuban Atl Sug	24⅜	....
Dayton Rub	27	....
East Gas & F	3½	....
Do 6 p	59 +	⅛
El Bond & Sh	12⅜+	⅛
Elliott Co	23⅛+	⅛
Do p	64⅛+	1⅛
Equity Corp	2⅛	....
Fairchild E&A	3	....
Fansteel Met	43	....
Fedders Mfg	18 —	⅛
Feder Com&W	24⅛+	2⅛
Fox P Brew	28⅛—	1⅛
Gilbert A C	16⅛+	⅛
Glen Ald Coal	21⅜+	⅛
Gorh Inc p	51⅛+	4⅛
Gray Mfg	13⅛+	⅛
Gt Atl & P nv	98 +	1
Harvd Brew	4	....
Holl C Gold	10⅛+	⅛
Hum-Ross F	7⅛+	⅛
Ill Pow	19⅜+	⅛
Do div ct	18⅛+	1⅛
Ind Svc 6 p	65 +	1
Indus Finan p	66 +	1
Int Petrol	21	....
Int Util	30⅛+	⅛
Iron Firem vtc	23	....
Ital Superpow A	3 —	⅛
Jacobs Air En	6 +	⅛
Jacobs F L	12⅛+	⅛
Jer C P&L 7 p	110 —	1
Kennedy's	16⅛+	1
Kirby Pet	7⅛—	⅛
Lack R R N J	76 +	1
Do ct	76 +	1
Lake Shore M	20⅛+	⅛
Leonard Oil Dev	1⅛	....
Lone Star Gas	12⅛+	⅛
Louis L&E	9	....
Mang Strs p	125 —	10
Mead John	158 +	1
Mercant Stores	106⅛+	1⅛
Merritt C&S	14⅛—	⅛
Micromat Hon	16⅛—	1⅛
Mid West Corp	14⅛+	⅛
Monogram Pict	3⅛+	⅛
Mt City Cop	2	....
Nat City Lines	21⅛+	1⅛
Nat Fuel G	11⅛—	⅛
Nat Sug Ref	25⅛	....
N Y Wat Svc p	76 +	1
Niag Hud Power	4⅛+	⅛
Do 2 p	89⅛+	1⅛
Niles-Bem-P	15⅛—	⅛
Noma Elec	16⅛+	⅛
N Am Lt&Pow	24⅛+	1⅛
N E Airl	3⅛	....
N Sta Power A	13⅛+	⅛
Ogden Corp	17⅛+	⅛
Pantepec Oil Ven	4⅛+	⅛
Pennroad	13⅛—	⅛
Pa Wat&Pow	6⅛+	⅛
Pharis T&R	70	....
Phillips Pkg	16⅛+	⅛
Pioneer Gold	8⅛+	⅛
Pitts & Lake E	5⅛	....
Premier Gld	72⅛+	⅛
Pressed Met	1⅛	....
Pug Sd P & L	12¾	....
Do 5 p	16⅞+	⅛
RKO opt war	109 +	1
Raytheon Mfg	19⅛+	⅛
Republic Avia	8⅛+	⅛
Richmond Rad	4⅛+	⅛
Rio Gr Val G	1⅛	....
Rotary El St L	20⅛+	1⅛
Ryan Aero	7 +	⅛
St Regis Pap	5⅛+	⅛
Salt Dome Oil	9⅛	....
Schulte D A	3⅛	....
Segal Lock & H	2⅛	....
Selected Indus	2⅛+	⅛
Do cv	17⅛—	⅛
Do al ct	88 +	2
Semler R B	20 +	1½
Sioux Cy G&E p	111⅛+	2
Solar Mfg	8⅛+	⅛
Stand Cap & S	19⅛+	⅛
St Oil Ky	20	....
St Pow & Lt	⅛	....
Do p	116 +	3
Starrett Corp vtc	4⅛+	⅛
Sterling Inc	5⅛	....
*Tampa El	31⅛+	1⅛
Texon Oil & L	9⅛+	⅛
Transwest Oil	55⅛+	1
Tung-Sol Lp	8⅛+	⅛
Udylite Corp	7 +	⅛
Unit Airc Prod	10⅛+	⅛
Un Cig-Wh Strs	3⅛	....
Do p	109⅛+	3⅛
Do pr p	23 +	⅛
Unit Gas	11⅛+	⅛
Unit Lt & Rwy	17⅛—	⅛
Unit Spclties	12⅛+	⅛
U S Foil B	11⅛	....
U S Radiator	6⅛	....
Univ Pict	23⅛+	⅛
Utah-Idaho Sug	3⅛+	⅛
Utah P & L p	74 +	1⅛
Valspar p	76⅛—	1
Wright Harg	3⅛	....

DOMESTIC BONDS

	Close	Net chge.
AmWritPap 6 61	102 +	1½
As Elec 4½ 53	98 +	⅛
As G & E 5 50	36⅛+	⅛
Do 5 68	36⅛+	⅛
Do 4½ 49	36⅛—	⅛
BostEd 2¾ 70A	105	....
CenStEl 5½ 54	79 +	⅛
Chi Ry 5 27 ct	83⅛+	⅛
IntPSec 7 57E xc	53 +	⅛
Do 7 52 F xc	51⅛+	⅛
Do 6½ 55C	50 +	1⅛
Do 6½ 55C xc	51⅛+	⅛
Inters Pow 5 57	99⅛	....
MinnP&L 4½ 67	102⅛	....
NEng G&E 5 50	95⅛+	⅛
Do 5 47	95⅛+	⅛
ParkLex 1ahld 3 64	69⅛+	1½
PubSCol 3½ 64	107 +	⅛
SoCalEd 3 65	107	....
StandG&E 6 57	103⅛+	⅛

FOREIGN BONDS

	Close	Net chge.
DenMgBk 5 72 IX	81⅛—	1
Russian 6½ 1919	8⅛+	⅛
Do 5½ 1921	8⅛+	⅛

*Ex dividend. ur—Under rule. ww—Without warrants. war—Warrants.

CHICAGO GRAIN PRICES

Wheat

	High	Low	Close	Prev. close
May	1.74⅞	1.74¼	1.74¼	1.74⅝
July	1.64½	1.63¼	1.63⅝	1.64¼
September	1.58⅞	1.57⅝	1.58¼	1.58⅝
December	1.58⅝	1.56⅞	1.57⅞	1.57⅞

Corn

	High	Low	Close	Prev. close
May	1.15⅝	1.14⅞	1.15	1.15⅝
July	1.12⅛	1.11⅞	1.12½	1.12⅛
September	1.10⅞	1.10	1.10⅞	1.10½
December	1.08⅛	1.07⅜	1.08	1.08

Oats

	High	Low	Close	Prev. close
May	.67	.65⅞	.66½	.67
July	.61	.60	.60⅞	.60½
September	.57¼	.56⅜	.56⅞	.57⅛
December	.57⅝	.56⅝	.57⅛	.57⅛

Rye

	High	Low	Close	Prev. close
May	1.37¼	1.35	1.35⅜	1.35½
July	1.33½	1.32⅜	1.32⅜	1.33⅜
September	1.25½	1.24	1.24¼	1.25
December	1.24⅝	1.23¼	1.23¼	1.24

Fed Barley

	High	Low	Close	Prev. close
May	.98⅜	.98	.98	.98⅜
July	.98½	.97⅛	.98	.98⅛
September	.....	.....	.95⅛	.95⅛
December	.....	.....	.95	.95½

OTHER GRAIN MARKETS

	Open	High	Low	Close	Prev. close
May Wheat					
K. C.	1.63¼	1.63½	1.63¼	1.63⅝	1.63⅛
Mpls.	1.68⅛	1.68⅝	1.67¼	1.67⅞	1.68⅝
July Wheat					
K. C.	1.55⅜	1.55⅞	1.55¼	1.55⅜	1.55⅞
Mpls.	1.62¼	1.62¾	1.61¼	1.62¼	1.62½
September Wheat					
K. C.	1.51⅛	1.51⅞	1.50⅞	1.50⅞	1.51
Mpls.	1.55¼	1.55½	1.54⅛	1.54¾	1.54⅞
May Corn					
K. C.	1.10¼	1.10¼	1.09⅞	1.10	1.10⅝
May Oats					
Mpls.	.62	.62	.61⅛	.61⅛	.62⅛
May Grain Sorghum					
K. C.	1.89½	1.89½	1.85¼	1.85¼	1.89¼
May Rye					
Mpls.	1.32⅝	1.33⅝	1.32¼	1.32⅝	1.32⅝
Wpg.	1.50¼	1.50⅛	1.48⅞	1.49⅝	1.49⅞

CASH GRAIN PRICES

Estimated receipts of cash grain at Chicago Friday: Wheat, 40 cars; corn, 158; oats, 13; barley, 39; soybeans, 39. Range of cash grain prices per bushel in leading markets:

WHEAT

No.	Chicago	Kansas City	St. Louis
2 hd.	.....	1.66 @78½	.....
	Duluth	Winnipeg	Minneapolis
1 d.n	1.67⅛@68⅜	.....	1.67⅛@68⅜

CORN

No.	Chicago	Peoria	St. Louis
1 yel.	1.17¼	.....	.....
2 yel	1.16⅞@17⅛	.....	.....
3 yel	1.14⅛@16⅛	.....	.....
4 yel	1.07 @16⅛	.....	1.16 @17¼
5 yel	1.00 @12	.....	1.15¼
5 wh.	1.14⅛	.....	.....
S grd.	65@1.05	.....	1.05 @07

OATS

No.	Chicago	Kansas City	Minneapolis
2 wh.	.....	65 @68	64⅛@67⅛
1 red.	71½	65 @68	.....

RYE AND FLAX

	Rye	Flax
Minneapolis	1.34⅛@38⅛	3.10
Duluth	1.34⅛@39⅛	3.10

SOYBEANS

No. 1 yellow sold at $2.19 per bu, track country point.

DIVIDENDS DECLARED

Stock, rate, period—	Payable.	Stock of record.
Adams J D Mfg, 20c q	Jun 30	Jun 15
Amer Thread p, 12½c sa	July 2	May 31
Am Home Products, 20c m	Jun 1	May 14
Am Metal, 25c	Jun 1	May 18
Am Radiator, 10c	Jun 30	May 25
Bower Roller, 50c	Jun 20	Jun 8
Caterpillar Tractor, 50c q	May 31	May 15
Compania Swift Intl, 50c q	Jun 1	May 15
Consol Steel, $1	Jun 1	May 16
Eaton Mfg, 75c	May 25	May 8
Elgin Natl Watch, 25c	Jun 18	Jun 2
Fajardo Sugar, 50c q	Jun 1	May 15
Goodall-Sanford, 37½c	Jun 1	May 19
Grand Union, 35c	Jun 11	May 21
Manhattan Shirt, 25c	Jun 1	May 11
Natl Cyl Gas, 20c	Jun 8	May 8
Natl Acme, 50c	May 23	May 9
Do 4½% p, $1.06 q	Jun 1	May 8
†Noranda Mines, $1	Jun 15	May 15
N Y Shipbldg pt, $1.50 sa	Jun 15	May 11
Do fdrs, $1.50 sa	May 22	May 11
Ohio Power p, $1.12½ q	Jun 1	May 22?
Penn Coal, 50c	Jun 1	May 4
Reliance El & Eng, 25c	May 28	May 28?
Rochester Gas p, $1.50 q	Jun 29	Jun 20
Standard Oil [Cal], 50c	Jun 1	May 15
Tide Water Oil, 20c q	Jun 15	May 10
Van Raalte, 40c	Jun 1	May 16
Woodward Governor, 25c	Jun 6	May 21
Woodall Industries, 15c	Jun 15	Jun 1

q—Quarterly. m—Monthly. p—Preferred. †Interim. sa—Semi-annual. pt—Participating. fdrs.—Founders.

WHEN ISSUED RAIL SECURITIES

[Quotations by N. A. S. D.]

	Bid	Asked
ChgoMilw&StP 1st mtge 4 1994	104¼	105
Do A 4½ 2019	98½	99¼
Do B 4¼ 2044	85½	86¼
Do 5% pfd	61⅝	62¼
Do com	22	22½
Chgo Rock Isl & Pac 1st 4 1994	105¼	106¼
Do conv inc 4½ 2019	91¼	92
Do 5% pfd $100 par	63	64
Do com no par	28	28¼
DenverRioGWest 1st mtg ¾ 1993	99	100
Do gen mtge inc 4½ 2018	78	79
Do 5% conv pfd $100 par	58¼	59
Do com no par	25½	26¼
Seaboard Rwy Co 1st 4	100	100¼
Do inc 4½	83	83⅝
Do pfd	67½	68¼
Do com	27	27¼

BOARD OF TRADE SALES

[On April 26, 1945 in thousands of bu.]

	May	July	Sept.	*Total
Wheat	515	3,437	1,309	5,852
Corn	563	929	417	2,114
Oats	1,135	2,258	562	4,200
Rye	3,239	8,984	2,862	16,696
Barley	55	39	15	109
Grand total				28,971

*Includes 591,000 bu December wheat; 205,000 bu corn; 245,000 bu oats and 1,611,000 bu rye.

Open Grain Trades

	May	July	Sept.	*Total
Wheat	11,262	16,222	8,511	39,828
Corn	5,873	9,404	4,169	22,004
Oats	7,874	10,089	4,120	24,369
Rye	12,003	18,701	9,973	48,146
Barley	643	329	35	1,054
Grand total				135,401

*Includes 3,833,000 bu December wheat; 2,558,000 bu corn; 2,286,000 bu oats; 7,469,000 bu. rye and 47,000 bu barley.

RAILROAD EARNINGS

March Net Income

	1945	1944
Burlington	$ 2,179,100	$ 1,486,850
Chicago Gt Western	174,113	195,586
Denver & Rio Gr	909,310	553,778
Great Northern	655,750	906,507
Lehigh Valley	65,608	319,848
N Y, New Haven	1,462,234	1,447,752

COMMODITIES

COTTON FUTURES

[Cents per pound]

New York Cotton Exchange

	Open	High	Low	Close	Prev. close
May	22.80	22.85	22.79	22.84	22.83
July	22.63	22.64	22.59	22.64	22.61
October	22.02	22.07	21.98	22.07	22.04
December	21.91	21.95	21.88	21.95	21.91

New Orleans Cotton Exchange

	Open	High	Low	Close	Prev. close
May	22.84	22.85	22.81	22.84	22.85
July	22.59	22.63	22.59	22.62	22.61
October	22.00	22.05	21.98	22.05	22.03
December	21.90	21.94	21.87	21.94	21.92

The average price of 15/16 inch middling cotton at 10 designated southern spot markets yesterday was 22.37. Cash cotton at New York closed at 23.11 nominal.

CHICAGO FUTURES

EGGS—Refrigerator extras: October closed at 43.70c a doz on the Chicago Mercantile exchange, up .20c; sales, 198 cars.

CHICAGO CASH MARKETS

EGGS—Firm. Receipts, 23,900 cases. Receivers' prices, extras, 35.2@36.1c; current receipts, 32.5c.

BUTTER—Firm at OPA ceiling. Receipts, 401,599 lbs. Basic price, 93 score, 41½c; 92 score, 41c.

POULTRY—Firm. Receipts, 6 trucks. Live hens, 25.8c per lb; fryers and springs, 29.3c; roosters, 20c; ducks, 25c; geese, 26.8c; turkeys, hens, and toms, 34.1@36.1c.

POTATOES—Firm. Receipts, 25 cars; on team track, 35 cars. Carlots [per 100 lbs]: Wisconsin, $2.90@3.10; Minnesota-North Dakota, $4.00; new southern, $4.50@4.90.

NEW YORK FUTURES

WOOL TOPS—Closed 0.1c higher to 0.7c lower. July, $1.306; October, $1.268; December, $1.25; March, 1946, $1.22; July, $1.178 per lb; sales, 130,000 lbs.

COMMODITY INDEX

The Associated Press weighed wholesale price index of 35 commodities yesterday was: Thursday, 108.60; week ago, 108.52; month ago, 108.34; year ago, 106.90. [1926 average equals 100.] The Dow-Jones commodity futures index closed at 96.96, decline, 0.02.

CHICAGO LIVE STOCK

[Prices in dollars per 100 lbs]

Hogs—Receipts, 8,500; shipments, 800.

Bulk of sales	$14.65@14.75
Month ago	14.65@14.75
Year ago	12.20@13.75

Top yesterday, $14.75; average, $14.70.

Cattle—Receipts, 2,500; shipments, 1,000.

Bulk of sales	$15.25@17.25
Month ago	14.50@15.50
Year ago	13.00@15.90

Top yesterday, $17.40; average, $16.25.

Sheep—Receipts, 6,000; shipments, 1,000.

Bulk of sales	$15.75@16.65
Month ago	16.35@16.85
Year ago	15.50@16.50

Top yesterday, $16.65; average, $16.45.

Receipts include 4,500 hogs, 500 cattle, and 1,000 sheep direct to packers.

FRUITS AND VEGETABLES

Price ranges in less than car lot quantities on the Chicago wholesale market as quoted by the WFA:

Apples, bu, Mich	$2.75 to $3.00
Asparagus, cr, Ill	3.00 to 4.50
Beans, bu, La	*4.25
Beets, ⅓ cr, Tex	2.25
Cabbage, 50 lb sack, La	1.00 to 1.25
Carrots, cr, West	*4.71
Cauliflower, cr, Cal	3.60 to 3.75
Celery, cr, Fla	6.00 to 7.00
Cucumbers, bu, Fla	*6.16
Lettuce, cr, West	*5.07
Onions, sack, Mich yel	1.25
Peas, bu, Cal	3.00 to 3.25
Peppers, bu, Fla	4.23
Radishes, bu, Tenn	2.75 to 3.00
Tomatoes, lugs, Fla	5.50 to 6.25

*Ceiling.

TRACTION ISSUES

[Quotations by N. A. S. D.]

	Bid	Ask
Cal & So Chgo ctfs 5s 1927	53	56
Chgo C & Conn ctfs 5s 1927	16½	17½
Chgo City Ry 1st ctfs 5s 1927	82	84
Chgo Ry 1st ctfs 5s 1927	83	85
Do A ctfs 5s 1927	32	33
Do B ctfs 5s 1927	3	3¾
Do pur mon ctfs 5s 1927	19	20
Chgo R Tr 1st ref ctfs 6¼s '44	17	18
Do 1st and ref ctfs 6s 1953	17	18
Met West S El 1st ctfs 4s 1938	23	24
Do ext ctfs 4s 1938	23	24
N W Elev Ry 1st ctfs 5s 1941	29	30
Un Elev [Lp] 1st ctfs 5s 1945	29	30
Chgo Aurora & Elgin 6s 1951	26	28
Chgo No Shore & M 5s 1936	46	48
Do 5½s 1956	36	38
Do 6s 1955	36	38
Chgo & West Towns 5s 1947	34	37

—TRADE SCHOOLS—MEN—

ELECTRICITY—RADIO
"Learn by Doing." Get ready for a real peace time job in Electricity or Radio-Electronics. DAY or eve. Call any day or Mon. and Thurs eves Veterans—ask for information on G. I. training. If you can't call, phone or write
COYNE ELECTRICAL SCHOOL.
502 S. Paulina Phone Seeley 7722

RADIO BROADCASTING
Our former students are employed in radio all over the U. S., announcing, acting, writing, newscasting. Also govt schooling for veterans. DAY or EVE Phone WAB. 6762, or write or call COLUMBIA COLLEGE
Fine Arts Bldg., Michigan nr. Congress

Veterans and Civilians
REFRIGERATION. BODY & FENDER TOOL & DIE—LATHE ONLY $30. AUTO-DIESEL DRAFTING WELDING GOVT. APPLIED COURSE GREER SHOP TRAINING.
2030 S. WABASH. CAL. 4600

VETERANS AND CIVILIANS, LEARN Machinist Trade—Tool and die making Days—Eves.—Spare time. SPECIAL G I COUNSELLOR. Write or call for free book Allied School of Mechanical Trades. 1338 S. MICHIGAN-AV. HAR. 3915

REFRIGERATION
Air Condit. Evenings or Spare Time Open Mon., Tues., Thur., Fri. till 9 p.m UTILITIES ENG. INSTITUTE. DIVERSEY 8633. 1314 W. Belden-av.

MACHINE DRAWING
VETERANS or civilians — Inquire now. Call, write or phone. Open evenings. CHICAGO TECHNICAL COLLEGE. CALumet 8200. 2000 S. Michigan-av.

Learn Freight Rates and Routes. COLLEGE OF ADVANCED TRAFFIC. 14 E. Jackson. Dept. T.38. Har. 8649

RADIO-TELEVISION TRAINING AMERICAN TELEVISION LABS., INC 433 E. ERIE-ST.

LEARN FREIGHT TRAFFIC—Day. eve. Vet. G. I. training. Call, write. Freight Traffic Institute, 176 W. Adams, Dept. T.

DENTAL TECH'S Trained—Big demand G.I. approv. Natl. School, 10 W.Jackson

LEARN barbering—Earn while you learn Days, eves. Weeden's, 1231 W. Madison

MOLER is still turning out superior grads. in BARBERING. Inq. 177 N.State

REFRIG.-AIR COND.; SHOP WORK. Commercial Trades. 209 W. Jackson.

—TRADE SCHOOLS—WOMEN—

DO YOU WANT TO EARN BIG MONEY AFTER THE WAR?
LEARN BEAUTY CULTURE
You receive more for less money at SELAN'S BEAUTY SCHOOLS
Visit, write, or phone for booklet.
Loop—32 N. State. And. 4560
South—6404 S. Halsted. Nor. 2500
North—4066 Milwaukee-av. Ave. 3200
West—4101 Madison-st. Sac. 2727

LEARN SWEDISH MASSAGE IN 6 WEEKS THE PRACTICAL WAY COMPLETE COURSE, $65. POSITIONS WAITING. SELAN SYSTEM.
LOOP—32 N. STATE-ST AND. 4560
SOUTH—6404 HALSTED. NOR 2500
NORTH—4066 MILW'KEE. AVE. 3200
WEST—4101 MADISON-ST. SAC. 2727

RADIO BROADCASTING
Our former students are employed in radio all over the U. S., announcing, acting, writing, newscasting. DAY or EVE Phone Wab. 6762, or write or call COLUMBIA COLLEGE.
Fine Arts Bldg., Michigan nr. Congress

E. BURNHAM BEAUTY SCHOOL
HAIR STYLING. BEAUTY CULTURE. VETERANS: Inq. About G. I. Training. 140 N. State. Day or Eves. Ran. 3351.

THE ORIGINAL AND ONLY
CHICAGO BUSINESS COLLEGE
REPUTATION MEANS A LOT.
190 N. State. Since 1887. Fra. 4122.

CHICAGO COMMERCIAL COLLEGE. All branches business training. Lowest rates. Free catalogue. Fra. 4803. 127 N. Dearborn.

LEARN the MOLER SYSTEM of BEAUTY CULTURE and be an outstanding operator. Inquire today. 177 N. State-st

FASHION AND PHOTO MODELING. Apply PATRICIA STEVENS. 30 W. WASHINGTON. DEA. 1462.

BECOME A FASHION or PHOTO Model Call or write for free test chart. JO KEITH, 14 W. Lake-st. Dea. 0134

COMPLETE BEAUTY COURSE, $100. VOGUE, 2558 Milwaukee. Bel. 2020.

MARINELLO System of Beauty Culture Gertrude Hale School, 162 N. State-st.

BE a doctor's assistant—Lab. technician. Century Col., 30 E. Adams. Fra. 8478.

LEARN BEAUTY CULTURE. SKIM BEAUTY SCHOOL. 6 E. Lake-st

GRETA DEAL SCHOOL OF BEAUTY CULTURE. 3206 N. Wilton. Wel. 1638.

DRESSMAK'G; MILLINERY SCHOOLS

LEARN dressmaking, dress designing, pattern draft., or millinery. Days, eve. Free booklet. Master College, 400 S. State-st.

RENE SCHOOL—Design, dressmkg., millinery, pattern draft. Day-eves.Van. 0933.

DRESS design, patterns, dressmaking millinery. Forest Academy, 36 S. State.

—SITUATIONS WANTED—MEN—

—Men—Stores and Offices—

ACCOUNTANT—Bkkpg., audit., tax service; weekly or semi-monthly; $25-$50 per month. Address A 225, Tribune.

ACCOUNTANT—Tax expert has time open for your books and problems. Dea. 2556.

ACCOUNTANT—BKKPG. SERVICE. Taxes; week or mo.; reas. Man. 6855.

ACCOUNTING Service — Taxes, Costs, Systems; reasonable. Avenue 2372.

ACCT.-BKPR.—Books kept, taxes; part time; week or month. Dea. 1791.

ACCT.—Part time; cler. wk.; night; S. S. pref. Address A 332, Tribune.

BKKPG.-ACCTNG.-TAX SERVICES — By wk. or mo.; reas. Irving 9020.

CONFIDENTIAL SECRETARY
To top executive. Experienced also in keeping books, records, pay rolls, statements, and office routine. Have partial disability. Address T 562, Tribune.

—Executives and Managers—

MAINTENANCE Eng.—Avail. imm.; anywhere in U. S. with suit. housing cond. Hvy. indus. pre. Address S 294, Tribune.

WORKS mgr. or supt. available—30 yrs. mech. exp., production, tooling, and processing. Address M H 459, Tribune.

ASST. purch. or buyer—Maint. equip., steel, etc. Familiar blueprints, sub-contracts. Vet. 1-C. N. or N.W. Tow.3529.

Men—Professions and Trades

CARPENTER CONTRACTOR
Remodel, repairs; factory, office, residence, apts. Lowest prices. STARR. BUTTERFIELD 3400. BOU. 2249.

CARPENTER-CONTRACTOR
25 yrs.' service; insured; factory, office, remodeling. Chemers, Nevada 9655.

CARPENTER-Remodeling and repair work; city-wide. Erickson, Moh. 5579.

ELECTRICAL contractor—Needs work; industrial preferred. Prospect 1915.

LAWYER—30 yrs. ex., desires part time work with firm; coll., legal, or credit dept. Address A 512, Tribune.

PAINTING and Decorating—Interior and exterior. Reasonable. Sheldrake 2189.

PAINTING and decorating. Call evenings. O. Tenneson, Albany 2695.

PLASTERING and patching—Brk. or cemt wk.; city-wide. Erickson. Moh. 5577

RESEARCH work by college trained man; economics or agric.; part or full time. Address A 588, Tribune.

SUPERVISOR AND FOREMAN.
Exp. in inspection and assembly of small mach. parts. Knowledge of ordnance requirements. Have handled over 75 employees. Firm in war work with post-war fut. Address A 511, Tribune.

EXP. wall washer wants work—By job or contract; exc. refs. Dor. 8342.

3 MEN avail.—Wall washing, wallpaper cleaning; exp. Bru. 3920 aft. 5 p. m.

—Men—Butlers, Chauffeurs—

CHAUFFEUR — Expd., and all around handy man; age 40, single, sober; state wages and duties; avail. immed. Address B X 19, Tribune.

CHAUFFEUR—EXPD.; colored; prefer bach.; veteran. Refs. Ph. Gary 33105.

CHAUFFEUR—COLORED; EXPER'NCED. REFERENCES. CALL DREXEL 3039.

COOK, butler, entire chg. hshld.—Jap.; long exp.; good refs. Oakland 6610.

COOK-Butler—Thoro. exp., Japanese. City or country, ref. Address A 186, Tribune.

—Men—Hotels, Restaurants—

BARTENDER—37; thoroly experienced; reliable; refs. Brunswick 1836.

CHEF—Age 40; exp., rel.; percentage man; hotel, rest., industry. Pla. 2878.

MANAGER of 100 rm. hotel and restn. for 19 yrs.—Want either conn. or both; mgr. or asst.; reas. sal.; age 50; best refs. Address A 192. Tribune.

—Farm and Garden Help—

FARM work—Married man; exp.; wife, 1 child; priv. quarters. Michael McDermott, 2842 W. Adams. Ked. 7535.

GARDENER, light housework—Japanese; 20 yrs. exp. in nursery and pvt. estate. Write Fred Suzuki, 5601 S. Blackstone.

—Men—Miscellaneous—

PRIVATE chauffeur or truck driver—Without trailer. Otis Goss, 1116 W. 61st. Nor. 5808. Call 9 a. m. or after 6 p. m.

—SITUATIONS WANTED—WOMEN—

—Women—Stores and Offices—

ACCOUNTANT — 25 years' experience; also steno. and typ. Mansfield 9849.

PBX operator-typist—Exper. in small congenial office. Plaza 6909.

RECEPTIONIST-Typist—Eve. Dr. or dent. ofc. S. S. Address A 451, Tribune.

Women — Professions, Trades

DRESSMAKER—Exp. alternation; few hrs. a day in private home. Capitol 1568

NURSE-COMPANION — Efficient, reliable; kindest care. BRIARGATE 4631.

—Women—Household Help—

YOUNG woman—Trained in pottery and sculpture, desires position with pottery concern, in or nr. Chicago. Address A 513, Tribune.

COMPANION and care aged or invalid—In my home; exper. nurse. Lak. 9470.

DAY work—Experienced, colored. Seeley 5314, Lavow.

LAUNDRESS—EXP. ON SHIRTS; $6 carfare; W. or No. Oakland 5505.

RELIABLE woman wants day work—8 hours; exp. Phone Victory 6278.

SITTER—Eves., for children; Sats., Suns., all day. Div. 5181, eves.

JEWELRY, DIAMONDS, OLD GOLD

CASH FOR YOUR DIAMONDS
HIGHEST PRICES PAID.
Old Gold, Pawn Tickets Bought.
Member Chicago Assn. of Commerce.
AMERICAN DIAMOND SYNDICATE
37 S. WABASH-AV 3D FLOOR

GET OUR CASH PRICE BEFORE SELLING
Diamonds, Watches, Pawn Tickets.
THE U. S. LOAN BANK.
10 N CLARK-ST. 6TH FLOOR

DO YOU WANT MORE CASH? We pay highest current prices or make loans on your diamonds and jewelry. ILLINOIS STATE PAWNERS ASSN SECOND FLOOR, 140 N. DEARBORN

WE PAY HIGHEST PRICES FOR GOLD DIAMONDS, JEWELRY, WATCHES. LLOYD J. BUTLER, 133 N. CLARK

FULL value for diam., watches, old gold ROMACK DIAMOND EXCHANGE. 7 W MADISON AT STATE. RM. 501.

ILL Diamond Syn.—Cash dia., old gold; on tick. Dea 6711 5 S. Wabash, R.812

3.40 CT. DIAMOND in man's ring.$325 Levinson's Loan Bank. 739 N. Clark.

PERSONAL

DISSOLVED partnership with Thomas Garrett, Metal Mfg. Co., 156 W. Oak-st., as of this date. Responsible for our own debts only. George Kettell and Herman Kreiple.

JOHN FARLE AND ANDREW HARTMAN purchased bakery at 904 S. Oak Park-av., Oak Park, known as Oak Park Bakery; creditors apply within 5 days at Oak Pk Trust & Savings Bank, Oak Pk.

PARTNERSHIP of Orville H. Mercer and Friedrich H. Behrend was dissolved Apr. 25, 1945. Resp. for my own debts only. Friedrich H. Behrend, 132 Elgin-av., Forest Park, Illinois.

HAVE sold tavern at 660 N. Clark-st. Not responsible for bills contracted after April 28. LAWRENCE HOLLANDER. 640 N. Wabash.

PARTNERSHIP of Clarence S. Porter and James W. McGovern was dissolved April 24, 1945 Resp. for my own debts only JAMES W. McGOVERN.

HAVE purchased business known as Bourgean Paint & Hardware Co., 1218 E. 55th-st.; responsible for my debts only. J. T. CONNOR.

HAVE purchased tavern at 1745 W. Division. Responsible for our own debts only. Henry Barsch and Paul Czerkas.

HAVE sold John F. Higgins Printing Co. —Responsible for my own debts only. JAMES A. PINK.

HONORABLE sir: Syllogism* unique! Status quo unalternative. Respect., Undergraduate. Address A 194, Tribune.

HAVE sold my corset shop, April 26, loc. at 3550 W. 16th-st. Resp. for my own debts only. Louise Gottfried.

J. A. DeJOAN—Mother has important letter for you. Send her your address. She will send it to you at once.

HAVE disposed of Triangle Grill. 10250 Vincennes-av. Resp. for my own debts only. Harry G. Bolin.

ARTHUR ALINTUCK. Please call home at once. Mother ill.

PURCH. school store, 619 S. Kildare-av.—Creditors please present claims at store before May 2. JOHN GUIDO.

BILL S.—Please come home. We can have the new apt. L. S.

ALFRED—Mother failing; can't go on; up to you. Call dad, 4-6750 D. M.

THANKS to the Blessed Mother for favors granted. Correne Ware.

ONLY respon. for debts contracted by myself. John F. Miller, 441 E. Ohio-st.

NOT respons. for any debts but my own. Leo S. Jedrzejas, 6447 S. Mozart.

NOT resp. for debts other than my own. George C. Heidrich, 4249 Montrose.

FRANK R. L.—April 29, anniversary. Greetings. Happy now. Darling.

B. S.: CALL immediately; wife left. M.

ANITA—Please call, mother very ill. We all love you. Kaykee.

—DOGS, PETS, AND EQUIPMENT—

COLLIES—Champ. lineage; 2 males, 2 yrs. old; A. K. C. reg., ped.; 2 blks. south of North-av., 1 blk. east of Mannheim-rd. Private owner. Quinlan.

COCKERS—Buffs, black, reds; Wires, Chows, Irish Setters. Healthy ped. stock. Loring's, River-road, block No. of Irving Park. Franklin Park 2174.

COCKER spaniel pups—Red, 9 wks. old; reg. A.K.C., sired by famous Brucie's Red Shut-out. Buc. 9381.

COCKER pups—Ped., AKC.; healthy blond, red, black; stud service. Wel. 5718.

COCKER females—Black beauties, ped., 8 weeks. 5225 W. Madison. Col. 7490.

GREAT DANE—2 yrs. old; male; loves child.; gentle. Ph. Oswego, Ill., 46326.

DALMATIAN — $110. SHOW TYPE. HAYMARKET 0090.

DOBERMANN Pinschers—Reg., male, fem., with ears trimmed; reas. Cap. 4529.

FOX terriers—Home raised, healthy toy pups. Reas. 2922 S. Emerald. Cal.7958.

GREAT DANE female; must sell; $50 or best offer. HEMLOCK 7242.

POLICE puppies—Home raised, $8-$12. Buckingham 3202 before 9 a. m., after 6 p. m., or write H. Matzat, McCullom Lake, West McHenry, Ill.

SPRINGER SPANIEL — Male; 10 mos.; A. K. C. reg.; reas. Elmhurst 5298W.

PUPPIES—Grown: Chows, Wires, Scotties, Airedales, Police, Beagles, pencil nosed Collies, Huskies, Kerry Blues, Toy Fox; many others. Buy, trade. $5-$50 524 N. Cicero-av. Austin 9247.

Miscellaneous

5622 S. ASHLAND
SANITARY PET SHOP.
Bostons, Cockers, English Bulls, Foxes, Dobermans, Sheps, Collies, Police, Irish Setters, others. We buy and trade. Open till 10 p. m.

COCKERS, Fox Terr., Wires, Puppies, dogs, popular breeds, $10-$5-$3—Also kittens; we buy and trade; op. 12-9 daily and Sunday. 6456 Cottage Grove.

DOUBLE yellow head parrot and beaut. Hendrix brass cage and stand; leaving city; $150. Key. 3862, 4-8 p. m.

100 HOMING pigeons — Mating cages, shipping crate. Rest bowls. Euclid 2907.

NEW ZEALAND WHITE BREEDER rabbits. Call Austin 0800 or Col. 0718.

BOATS, YACHTS, ETC.

1942 CHRIS-Craft De luxe inclosed cruiser with dinette; sleeps 4...$3,450
Chris-Craft 17 foot De luxe Runabout—35 M. P. H., like new $1,750
Chris-Craft 21 foot Utility—Perfect condition $1,650
Chris-Craft 25 foot Special Runabout—40 M. P. H.; A-1 condition...$1,650
Also others. Free delivery within 100 miles.
See us for Boats.
Delavan Lake Boat Company, Delavan, Wisconsin. Telephone 116.

FOR SALE—One 74 ft. steel motor tug built to ABS specifications; 3 8,000 barrel oil barges without priority now under construction. Allen Boat Co., Harvey, Louisiana.

JOHNSON outboard—3½ h. p. twin; perf. Neptune twin 4 h. p.; perf. condition. Champion de l., 3½ h. p., auto. starter. latest model. 1300 W. 69th-st.

WANT—Small job, not for speed, inboard motor and boat; good cond.; 16 ft. or less; pref. ready use. Rockwell 1040.

9½ H. P. alt. firing Johnson with 14 ft. 5 passenger boat, with steering wheel; good cond.; $300. Rog. 4631.

21 FT. auxiliary sloop—Universal Chrysler motor; $850. Villa Park 809.

22 H. P., racing C. Elto, $295. Racing bt., $125, $99 dn. or trd. 5111 Ogden.

WILL pay cash for Universal 40 h. p. late model engine. J. Marsh, Bev. 5416

OUTBOARD motors bought, sold, and exchanged. Any size, make. Sag. 5829.

CENTURY AND OWENS BOATS. Maypole Boats & Mtrs. 5901 W Madison

EVINRUDE Speedy twin—20 h.p.; like new; also boat. Will separate. Hud. 0252

17 FT. motor boat—Also Johnson Sea Horse motor. LAK. 6879.

12 H. P. CAILLE motor, $65. 3936 Grenshaw. Van Buren 0158.

18 FT. sailing canoe — Compl. sailing equip.; perf. cond. Hinsdale 444Y1.

PONTOON boat—New; $75. 7946 Crandon, 1st floor, or call Regent 1391.

2 DINGHIES—Excellent condition; bargain. Sun. 0722 or Lon. 0756.

PRIVATE party wants small outboard or rowboat in good condition. Arm. 5920.

CLOTHING, FURS, ETC.

LOOKING for a Bargain?—Go to Grossman's for slightly used furs! Genuine Silver Foxes, $45 for pair. Gen. Silver Fox Chubby, $55. Sables, Stone Martens! Baum Martens! Fischers—Minks—Red Foxes, all $5 to $15 per skin. Also hundreds of slightly used good Fur Coats at real bargain prices—and all you need now is only a small deposit Grossman's, 4543 Sheridan-rd. Open daily, 11-6; Thurs. till 9; Sun. till 5

CLEARANCE—750 men's new suits, top coats, $19.50 up; pants, $4.50 up; sport coats, $10.50. Some famous brds ABBOTT CLOTHING CO., 4086 Broadway, corner Belle Plaine. Open eves. to 9; Sunday, 10 to 1 p. m.

SABLE dyed Fitch jacket, size 18, $75; brown Forstmanns wool box coat, beige fox collar, $40; white Lapin fur cape, 26 in., worn once, $25; 5 skin dyed squirrel scarf, $20. Lak. 2250.

SEALSKIN coat, 38; man's overcoat, 36; ladies' hats; shoes, 8½; and costume jewelry. ARMITAGE 7522.

COMP. ladies' wardrobe—Sizes 12, 14, 40; exc. cond. Furn., oil pntings. Sun., 10-5. Mid. 5807. 5438 University, 2d

HIGHEST CASH PAID for MEN'S USED clothing, ladies' furs. Always open. 4545 Sheridan-rd. Ph. EDG. 7630. Will call.

1 PAIR genuine silver fox furs. Reasonable. Edg. 3949 after 6 p. m.

UNUSUAL COMP. WARDROBE, SIZE 12. LAKE VIEW 1433.

LARGE natural wild mink cape and muff. Hay. 5814, 9-6. Ask for George.

FOR SALE—Dark ranch mink coat, 14-16, $300. Rogers Park 1686.

PRIVATE pty. has men's and women's clothing in excel. cond. Fairfax 5534.

JOIN Our Fur Coat Club—$5 deposit. Rosner Furs, 4666 Broadway.

NATURAL WILD MINK COAT....$435 Dubia Furriers, 190 N. State, R. 1028.

WANTED—Men's clothing, shoes; best pr. 1048 N. Wells. Mi. 7783. Also sell.

BUSINESS DIRECTORY

SPECIAL RATE TO CALIFORNIA
MOVE FULL OR PART LOADS
UNION VAN LINES, INC.
155 N. Clark, Rm. 907. Cen. 1591.

MOVING.
CALIFORNIA AND WEST COAST.
Low rates; complete service.
MONARCH SHIPPERS.
236 N. Clark-st., Rm. 400. DEA. 1577.

MOVING full, part loads—Coast to coast. Lowest rates Wis. Mich., Ind., Ohio, Mpls., all points. Wallen Van Lines. 6908 N. Clark. Rogers Park 3869.

MOVE anywhere—Save 25%; no crating GENERAL MOVERS MONROE 4870

AVIATION

SAVE gas and money—Take Rock Island train to Tinley Park; our car will meet you. Fly Piper trainers, cruisers, and Wacos at new low rates. Prosperi Flying Service. Prosperi Airport, 186th-st., Route 42A, Tinley Park 616.

FLY what you like — Nearly new Fairchilds, PTs, Luscombs, Cruisers, Cubs, and Craft. Bluebird bus. Rt. 66 [Joliet-rd.] to Stinson-La Grange Airport.

2—¼ INTEREST in Aeronca; 190 hours total time; $400 each. Elmhurst 4205.

FLY 80 h. p. Stinson, $4.20 hr.; convenient loca. Address A 516. Tribune.

BARTER AND EXCHANGE

SOLID platinum lady's wristwatch, 40 diamonds; Mixmaster; record player; exchange for luggage, rugs, or what have you? Ard. 0169.

WANT comb. radio for 25 useful out and home items, or add cash. Ken. 1387.

TRADE 100x200 ft. Elmhurst lot for late model car. Atl. 3772 after 6.

CORONA portable typewriter for 16-20 ga. pump gun. Address T 564, Tribune.

BUSINESS PERSONALS

FJELLMANS Secret Serv.—Lic. and bonded: 25 yrs exp., criminal, civil. Personal investg. Enterprise. 1133 Skokie 37.

MISSING PERSONS LOCATED — $10 Anywhere in States. Northwest Secret Service. 139 N Clark Rm. [illegible]

ALARM clock shortage?—Why worry? We call you any hour. Kedzie 2868.

SPORTING GOODS

WANTED—22 Woodsman or high standard and 22 rifle; private party. Atl 3083 between 9 and 6 P M

FISHING rods—Bamboo, hand made; fly and casting; pri. party; reas. Fai.9105.

.22 HIGH Standard—Like new. Call between 7-9 p. m. Edg. 2383.

CLUB AND ASS'N MEMBERSHIPS

MAN—In late 50's, desires to join private golf club, pref. North Side; exc. refs. Address T 560, Tribune.

—BUSINESS OPPORTUNITIES—

APPLIANCE and repair shop—Well estab. Stock and fixtures. Washing machines, vacuum cleaners. 703 S. Pulaski.

ATHLETIC club—Show every Wed. 1610 Clybourn-av. Mich. 8240.

AUTO repair, greasing, washing shop for rent—Feldman Petroleum company. Har. 3500.

AUTO and truck repair shop for rent—Feldman Petroleum Co., 544 W. Roosevelt-road.

AUTOMOTIVE bearing processing bus.—Also stk. new and recond. bearings. Other access. Sell as unit or sep., to close est. Ex. inc. Rt. $25. Rog. 4331.

BAKERY EQUIPMENT—MODERN.
Complete late 6 wheel revolving gas oven, modern retarding box, fryer, steamer, prover, mixer, etc. FINANCIAL DETAILS CAN BE ARRANGED DUTCH DAIRY. TOWERS 1517.

BAKERY—Barg.; est. 35 yrs.; A-1 baker would take ½ int. 7024 Stony Island.

BARBER shop—Well established; will be sold at estate sale April 29 at 2:30 p. m.; fixtures, equipment, good will of John N. Helenhouse, deceased, at shop in Orland Park. Possession of excellent location included. Orland Park 234-R

BEAUTY SHOP—CHROME FURN.; good income; low rent. EXC. OPPOR. ADDRESS M L 459, TRIBUNE.

BEAUTY shop—Good business; living quarters in rear. All fixtures for sale. Reasonable. Pal. 0878.

BEAUTY SHOP—Sacrifice; good location; mod. equip.; illness. BER. 6329.

BEAUTY SHOP—South side; estab. bus.; $1,200 cash. Stewart 1140.

BEAUTY shop equip.—Modern chrome chairs, etc. 8011 Cottage Gr. Rad. 0384.

BEAUTY SHOP—Fully eqpd.; 95% cold wave trade. 2643 W 63d. Pro. 8151.

BEAUTY SHOP—MOD., good location, reas. 3104 W. 63d-st. HEM. 6776.

CANDY STORE—Doing exc. bus.; good location; selling because of sickness; will sacrifice. Portsmouth 6399.

CLEANING store—Route and truck, mod. equip. Doing good business. Will sacr. acct. illness. 1638 W. 18th-st.

CLEANING AND DYEING store or fixtures for sale. 6852 Glenwood-av.

CLEANING and tailor shop; estab. 17 yrs. Liv. quarters in rear. Reg. 2084.

COCKTAIL LOUNGE and dining rm.—Doing good business; owner can't handle. 5053 W. FULLERTON, AFTER 7 P. M.

COFFEE SHOP—In factory district; 30 seats; $1,500. Call Buck. 0742.

CONFECTIONERY. VARIETY STORE. Living quarters; must sacrifice account of illness; 18 yrs. same location. 268 W. 26th-st. Victory 9156.

CONFECTIONERY Store — Cigars, tob., cigarets, mag., soda foun. ALB. 2547.

CONCESSION—Steam table in tavern, own business. 7101 S. State-st.

CREAMERY AND CHEESE FACTORY—Moneymaker; live Wis. town. Easy competition. A good buy at $16,000 cash. ADDRESS B X 14, TRIBUNE.

CURTAIN CLEANING BUSINESS.
Equipped with 2 Pin less Machines; Extractor; Washers, Steam Unit, etc. Due to illness will sell intact or equipment. KEDZIE 4797.

DELICATESSEN—4 liv. rms. rear. Profit on milk sales alone more than pays expenses; $1,700. 5140 Irving Park-rd.

DELIC., food shop—Lge. stock, mod. fixtures; net $3,000 yrly.; must sacrifice, illness. 511 Diversey.

DELIC.—SWEDISH; 4 refrig.; frozen foods; 4 rms. bath. 4606 N. Kedzie.

DELICATESSEN—So., 3 liv. rms., bath; $2,800 mo. bus. Cox Co. Dea. 1057.

DELIC. with home baking — Stm. ht., apt.; good money maker. Mul. 4529.

DEPARTMENT STORE.
Old est. neigh. dept. store, money maker. Low overhead; $25,000 to $35,000 will handle. Address M H 536, Tribune.

DRUG Store—Large, high grade store doing yearly business of more than $135,000 in best suburb of Milwaukee; no charges; no delivery; fixtures, plus inventory. Owner must sell because of health. Address B X 18, Tribune.

DRUG STORE—Suburb, large volume, no food, no liquor; excellent stock and fixtures; attractive lease and features. $15,000 down payment, balance terms. S. Shkolnik, Fra. 2788.

DRUG store—Colored; fastest corner on S. S.; well est.; illness forces sale; exc. Rx bus. Address M H 300. Tribune.

DRUG store—Well stocked; good oppty.; quick sale. Good location. Austin 7210.

DRY GOODS AND DRESSES—Comp., clean stock; good business; nice apt.; low rent. BERKSHIRE 6370.

DRY goods and variety store—Old estab. Sacrifice account illness. Low rent. Mansfield 5376.

FOOD MART.
Old estab.; South side; colored neighborhood; best section; well stocked; unusual opportunity; interested buyer only. Address A 140, Tribune

FOOD SHOP—N. W. side, nets $60 wk., liv. qtrs., bathrm. Price $1,200, terms. KANE CO., 828 N. State. Sup. 3448.

FOOD shop—Well stocked; liv. quart.; sell acct. sick. 29 N. Cicero.

FOOD MART—Modern, estab., on 63d-st. Call Republic 7520 or 2944 W. 63d.

FUR STORE—COMPLETELY EQUIPPED with concrete vault; capacity of 1,000 coats; estab. 26 years. Fairfax 3968.

GARAGE—SO. SIDE; 70 CAR; FULL. CAN'T HANDLE. GOOD WASH RACK; AIR COMPRESSOR; $3,500 CASH. 2 MEN CAN OPERATE. ADDRESS M E 593, TRIBUNE.

GARAGE—10 car capacity in Oaklawn; built for compl. auto repairing, gas sales in front and grease rack; on 2 bus. lots; vic. 87th-Central. Oaklawn 163 days; 618 eves.

GAS station—Rental 1c per gallon. Must buy equipment and inventory. Phone Des Plaines 893.

GAS station and equipment—Doing good bus; good loc. Mer. 9711, bet. 9-8.

GROCERY—Large, clean stock; clearing over $140 week; 4 rm. apt., bath, steam heat. 2042 N. Cicero-av.

GROCERY and DAIRY STORE—Well established; with 5 rm. flat on 2nd floor. 1038 W. 57TH-ST.

GROCERY and meat market—Brick bldg., mod. fixts., lge. stock, exc. bus. loc.; 6 lge. rms.; 2 car brk. gar. Laf. 9630.

GROCERY—GD. BUS. WELL STOCKED Corner loc., low rent. Can't handle, sac. Cicero-Fullerton dist. Skokie 3047.

GROCERY-delicatessen — Very good location; excellent business. Selling out account of illness. 3137 S. Kedvale-av.

GROCERY—Long established; good stock and fixtures. 3860 W. 5th-av.

HAND laundry—Nr. N., fully equipped; est. 20 yrs.; nets $75 or better a week. Sac. for quick sale. Plaza Hand Laundry, 1529 N. Clark-street.

HOTEL and tavern—Located in community of 40,000; 90 miles from Chicago; Will pay out in a short period. $34,000, $20,000 cash. Krieger Realtor, Glen Rector, salesman, Hartford, Mich.

HOTEL and apts.—127 rms.; S. S.; old estab.; $7,500 excl. security; 10 yr. lease. List with live wires. We finance you.

REALTY Brokers & Mgmt. DEA. 7134.

ICE CREAM AND HAMBURGERS.
Good mix quota; 73 seats; est. 7 yrs.; open 8 hrs. day. active trade. Illness. 404 Franklin-st., Michigan City, Ind.

ICE cream, lunch and dairy—Doing big vol.; large ice cream quota; nr. H. S.; sell. acct. illness; $8,000 investment; part cash. Address M L 462, Tribune.

JEWELRY, sporting goods and loan business—Est. 40 years in industrial and college town in N. Ind. Purchase or lease of bldg. arranged. Owner retiring. Address M H 302, Tribune.

LEATHER NOVELTIES MFG.—SMALL; materials, dies, leather, sewing machines, boxes, everything comp.; acct. illness Address M R 130, Tribune.

LINGERIE shop—Gd. loc.; doing gd. bus. Selling because of illness. Holly Lingerie, 5647 W. North-av. Mer. 1844.

LIQUOR store and bar—Seating capacity, 200; estab. 7 yrs.; clean stock; excel. location; give name and phone. Address M E 112, Tribune.

LUNCH and hamburger—Trans. cor.; mod. Big profits. Cash req. $3,500. 850 Belmont. Miss Muliee after 11 a. m.

MEAT Slaughtering plant—In central Illinois for sale. O. K. as to federal license, grading, OPA subsidies, etc. Killing 100 cattle monthly. Good operating force. Address B X 2, Tribune.

MEAT market — Fully equipped; going business. Call Mulberry 1376.

PACKAGE liquor store—Est. 12 years. Money maker, lge. allotment, owner lvg. city. Sacrif. 160 N. Cicero-av.

PATENTS — Mechanical; two excellent; No. 2261433 and No. 2188768, with tools, dies, and jigs to start mfg. Can be mfd. in very small space. Do not answer unless you are interested. H. M. Hattig, 1434 Bever-av., Cedar Rapids, Ia.

PRINT shop, complete—Mod. 45 vertical Must sacr. 919 S. Kedzie.

RADIO sales and service store—Fully equipped; scope, 2 testers, and other test equipment; over 300 tubes; several radios and F. M. tuners. Open for inspection Fri., Sat. and Sun. Buck. 8881.

REFRIGERATION service company—Old estab.; incl. shop equipment, service contracts, etc. Call Radcliffe 8982.

RENTAL and drayage — Folding chairs, bridge tables, tablet arm chairs, banquet tables, straight chairs, coat racks, cots and pads; 2 trucks. Old established St. Louis company doing good business ADDRESS B Y 49, TRIBUNE.

RESTAURANT in North Side hotel—Fully equipt; reasonable rental; security of $300 required for equipment; excel. opp'y for couple. Monterey Hotel, 4300 N. Clarendon. Bit. 2300.

RESTAURANT—Sickness forces sale; opp. for couple; good bus.; counter and table closed Sunday; living quarters. Mr Loomis. Rad. 6600.

RESTAURANT-service bar—Air condit., seating 140, smorgasbord dinners; a la carte; low rent; terms; see it Sunday. Closed Mon. 3259 N. Clark.

RESTAURANT and bar — International trade; well equipped; reas.; cash or terms. Crown Rest., 1128 N. Ashland.

RESTAURANT—Fully equip. in lobby of hotel now operating 11 hours a day. Lakeview 8643, before 10 a. m.

RESTAURANT—Small; low overhead; real money maker; no nights or Sunday; reasonable. Oaklawn 1131.

RESTAURANT—Exceptional offer; fully equipped; well est. on busy transfer corner. Owner ill. Very reas. Sun. 0609.

RESTAURANT—Fully equipped; long established on busy transfer corner; North Side. Owner ill. Very reas. Sun. 0609.

RESTAURANT—GOLD MINE. S. S. transfer cor. Peters, Rad. 6800.

RESTAURANT and tavern—Factory district, Fine business. Haymarket 9194.

RESTAURANT—2418 N. HALSTED. CALL DIVERSEY 0449.

ROLLER SKATING RINK—ESTAB. 1930 Central location in Omaha, Neb. Rink 120 by 90 feet; fully equipped; Hammond Organ; 600 pair of skates; profitable repair department; candy and soft drink concession. Average over $20,000 yearly. Building valued at $47,000. Equipment, building, and well established trade offered at $55,000. Address B X 17, Tribune.

ROOMING hse.—96 units, 7 yr. lease; inc. $2,600 mo., terms, ⅓ cash. Also 47 units, 10 yr. lease, inc. $1,900 mo. Bargain. N. Side location. Buc. 3620.

RMG. HSE.—43 rms. in Woodlawn, 13 baths. Rent $200. 7 yr. lease, 6 refr. Priced to sell. $1,500 down. CAPPS CO. Superior 6160.

RMG. hse.—Nr. Lincoln Pk.; rt. $175; oil ht.; 3 year lease; inc. $544; price $3,000, terms. Ross Co., 663 N. State.

ROOMING HOUSE—30 rooms; 2d lease; $250 profit; $2,000 required. CORCORAN CO., 48 W. Division.

RMG. HSE. bldg.—46 rms.; 31 units; refr.; stkr. Own apt. plus $7,900 inc. Must sell; E-Z tms.; at "L." Bel. 9027

ROOMING hse.—15 rms., stm. ht., well equip. in every way. 1537 W. Adams.

—BUSINESS OPPORTUNITIES—

ROOMING HOUSES, 2.
1917 W. Congress, 2 sty. brk., 9 furn. rms.; h. w. ht. and all equipment.
1911 W. Congress, 2 story brk. having one 5 rm. flat and furn. rms. in 2d apt. and all equipment.
See Mrs. Mortenson, 1911 W. Congress.

ROOMING house—2103 W. Monroe; 10 rm. brk.; h. w. ht., stoker; compl. furn.; price $4,850. For appmt. call Mans 3008 or Aus. 1207. 415 N. Central-av.

SHEET metal and tin shop—Full contents for sale, complete parts for kerosene stove repairs. Must vacate bldg. No machinery. 1303 S. Union.

SHOE REPAIR shop—Good machinery and business; reason, illness; by veteran World War II., 834 W. 59th-st.

SHOE repair shop—Est. 15 yrs.; good loc Fine trade. Reas. price. 2333 Devon.

SHOE repair shop—Sale or rent; 1-2 men; thriv. bus. J. Kohn, Kokomo, Ind.

SUPER SERVICE STA.—Nr. s. w. side. Pumping exc. gallonage; real opportunity; high grade individual; earning possibilities well over $400 mo. investment. Stock and Equipment only. PHONE TUESDAY ONLY. ROC. 8613. MR. G. R. KASBEER, 2757 W. 31st.

TAVERNS-LIQUOR stores—Bought, sold; financing arranged. We have largest selections. All sections of city. Associated Bus. Brokers, Hyde Park Bank Bldg., 1525 E. 53d-st. BUT. 1144.

TAVERN-liquor store combination—Also carry light food, ice cream, candies, etc Well est. profitable business. Leyden Liquors, 7548-50 W. Addison.

TAVERN — Small, new, and complete; across from Northtown Stadium; real bargain. Gordon's, 3159 Devon.

TAVERNS—Liquor stores: BUY or SELL. Free advertising—Liberal financing. KANE CO., 828 N. STATE, SUP. 3448

TAVERN—MOD. equipment, living qtrs. Reas. 127th-st. and Ridgeland-av., Worth, Ill. BLUE ISLAND 2998Y2.

TAVERN—Large stock; good business modern equip.; priced low for quick sale. 3859 N. Ashland-av.

TAVERN with real est.—Modern; fully equip.; 4 rm. res.; I. C.; gar. in rear; busy section. Reas. 7218 S. Ashland.

TAVERN—Cheap; low rent; good income; ph. after 3 p. m. Wm. Noe, Mic. 9660

TAVERN FOR SALE—OWNER RETIRING. 1000 W. TAYLOR.

TAVERN—Cor. loc.; across Chicago Stadium. 1901 W. Madison after 4 p. m

TAVERN—Near 59th-Kedzie, well estab Reas. Rep. 7520 or 2944 W. 63d-st.

TAVERN—South Side: established 20 yrs. 5401 S. Wolcott. Prospect 0296.

TAVERN and hall—Est. 50 yrs.; gd. Polish neigh. 1400 N. Bosworth. Van 3733.

Taverns—"Buying or Selling." Lee Agency, 111 W. Wash., Sta. 4444.

TAVERN—North side; good loc.; must be sold this week. Indep. 3849.

TAVERN AND HALL—25 YR. EST. SO. SIDE. BOU. 6320 AFTER 5 P. M.

TAVERN—Bldg and 3 flats: n. e. corner; large garage. 3501 N Damen.

TAVERN—FOR SALE. 5912 IRVING PARK-RD.

TAVERN—Doing $2,500 mo. business. Reasonable. Sunnyside 9411.

THEATER—300 seats, mod., fully eqpd bldg. included. Terms. Oakland 5276

12 CABINS—Modern, 2 kitchenette apts. with fireplaces; restaurant and bar, beer and wines. Open year around: 5 acres ground, located on highway with lake back of cabins. Landscaped peach and pine trees. Must sell account of ill health. $35,000, 1-3 down.
PINE CREST TOURIST COURT, SAUGATUCK, MICH.

LIST WITH US.
HOTELS, APTS., RMG. HSES.
ALL TYPES—LEASES OR SALE.
MORRIS R. DE WOSKIN & CO.
105 W. Madison, suite 1905. Sta 9891

MOD. tourist court with lunch room, service station; loc. on Route 30. Priced to sell. Address M P 362, Tribune.

Business Service

LABORATORY SERVICE
Chemical and bacteriological analysis. Special research in foods and pharmaceuticals. Consultant service.
Central Micro-Biological Labs.,
32 N. STATE. STATE 3250.

MACHINE tool rebuilding and repair work by expert mechanics. May & Lake Mfg. Co., Che. 1989.

1,000 RAISED letter bus. cards ..$2.50 Dollar Ltr. Svc. 180 W.Wash. Cen.4664.

QUICK ADDRESSING SERVICE. 160 N. WELLS-ST. STATE 8452

MIMEOGRAPHING, multigraphing, typing, addressing, inserting. Dea. 1876.

Manufacturing

Available Capacity
IMMEDIATELY ON
TURRET LATHES
MILLING MACHINES
DRILL PRESSES
TAPPING
WATSON MFG. CO.
COL. 3408 P. A. WATSON

OPEN TIME
14-16-18-24 in engine lathes; Nos. 4 and 5 turret lathes; 10x36 Landis grinder; milling and drill press work. Any quantity.
MAY & LAKE MFG. CO.
1034 W. Lake. Che. 1989.

MACHINE SHOP.
Has some open time for general machining, light and heavy work, job or contract; repairing and overhauling; special equipment built; 12 ft. by 36 in. planer, No. 4 milling machine, large lathes, drills, etc.; competent help prompt service. Longbeach 1635.

PIPE FABRICATING
Threading, cutting, beveling, bending, flanging, forming, drilling, tapping, special threads. Special machining to prints. Assembling for railings, etc.
Tyne Co. Nevada 0100.

SCRAPING and overhauling of Brown & Sharpe, Acme & Gridley, or Comomatic screw machines. Reconditioning of surface plates. Overhauling of machine tools at your plant. Industrial Service. Call Roselle, Ill., 2214.

CUTTING TO LENGTH
BAR—TUBING—PIPE
CAPACITY TO 24 IN. DIAMETER.
TYNE CO. NEVADA 0100.

TIME OPEN FOR WELDING, SOLDERING, AND ASSEMBLING. ARMITAGE 5738.

ACME THREADING
facilities for producing full Acme or modified Acme threads; work wanted.
Tyne Co. Nevada 0100.

WOOD PLANT FACILITIES
required for priority post-war items. State equipment and space available in reply. Address M L 590, Tribune.

THREAD ROUGHING
for gauge mfrs. Save time on your thread grinding operations.
TYNE CO NEVADA 0100.

DOWN TIME ON 9/16 IN. Multiple spindle, 1½ in. multiple spindle, auto. spindle from 1½ in. to 5¼ in. HERCO ENGR. CO. SUP. 5122.

SCREW machine co. has open time on all sizes of Browne & Sharpe auto., including secondary tapping, milling and drilling. Address M R 599, Tribune.

WORK wanted—For 3 Singer straight sewing machines and 1 U. S. Serger; appointment 10 a. m. to 3 p. m. 1945 N. Sedgwick-st. Phone Mohawk 7093.

OPEN TIME ON PUNCH PRESSES—Spot welding, lathes, drill presses, and assembly. 2231 Division. ARM. 3724.

OPEN time prod. cylindrical grinding. Formel Manufacturing Company, 2335 N. Kedvale. Spaulding 7160.

WE make superior boxes and crates for Uncle Sam, etc.; 24 hour service; no order too small. Van Buren 7106.

HAVE OPEN TIME FOR mfg. wooden boxes; ¾ in. wood, to your specifications. Prompt deliv. PROSPECT 2019.

PRODUCTION WELDING AND METAL FABRICATION. ARCWELL WELDING CO., ROC. 0070 OR LAWN. 4410.

WANTED—Lathe work up to 14 in. capacity; drill press and capping. Call Mulberry 7037.

SCREW MACHINE FACILITIES
up to 2 in. cap., avail. for immed. production. National Mfrs. Hum. 2562.

OPEN time on 14x72 external grinder. Phone Monroe 3991.

OPEN TIME—Plastic compression molding presses; 50-500 ton. Lincoln 1742-3.

Wanted

WANTED TO BUY PRINTING PLANT.
Must have facilities for a minimum output of $150,000; prefer equipment of Miehle units, horizontals, verticals, and bindery; composing room not essential. Address M P 415, Tribune.

APPAREL Store—Ladies' or ladies' and children's; approx. 30 mi. from loop, west or no'west with present range of annual volume between $100,000 and $300,000. Address M E 489, Tribune.

YNG. exp. saloonkeeper will inv and share work in estab. tav.; pref. n. or n. w. side Address M H 330, Tribune

INTERESTED IN BUYING mail order or wholesale going business. ADDRESS M R 131, TRIBUNE.

SM tavern or resort, and liv. quarters—Buy or rent. Lake req Within 50 miles Chicago. Address M L 455, Tribune.

WE PAY CASH FOR YOUR BUSINESS MARSHALL SALES. AND. 5346

CASH PAID FOR YOUR BUSINESS. Quick action. Ace Auct. Canal 8625.

WE SELL OR BUY YOUR BUSINESS DELMONT CO. BIT. 2584.

WOULD like to finance correspondence course. Address T 561, Tribune.

GIFT shop, small rental library—South side. Address A 299, Tribune.

WANTED—MEAT MARKET. Rent or buy Call after 7 p. m. Keystone 5403.

CAMERAS AND OPTICAL GOODS

CASH FOR YOUR CAMERA EQUIPMT. CAMERAS—ALL MAKES AVAILABLE PROJECTORS, ENLARGERS, METERS Movie Film—Cut Film—Packs, 35 mm. CAMERAS—DARK ROOM SUPPLIES Eastman-Bell Howell 16 mm. Cameras CALL FOR PRIORITY INFORMATION Op. dly. 6:30. Thurs., Sat., 9; Sun. 10-5 BOLOTIN CAMERA EXCHANGE. 729 W. Roosevelt Can. 2112

EKTRA camera—F:1.9 lens; also telephoto and wide angle lenses. Complete set filters. Pola screen and adapters. Also Speed-O-Copy for miscroscopic work. Field and carrying cases. Eastman automatic projector and daylight screen Like new. Call Superior 5184. Monday after 9 a. m. Private party.

B. & H. 16 MM. 70 D. A. camera—1 in. Cook lens; 1.5 3 in.; 1.5 never used; also leather carrying case; 16 mm. Showmaster proj. [B. & H.]; G. E. floor model mangle Skokie 37.

WILL pay good price for eyescope on stand—To correct lateral diviation of eyes together with exercise cards. Colored cards preferred. Mrs. James Kellogg. Phone Hinsdale 1124.

SPOT CASH FOR YOUR CAMERA Chicago Camera Co., 2324 S. Michigan.

6 CARD steel filing cabinets, 4 desk lamps. 1341 S. Halsted-st., 2d floor.

WANTED—35 mm. camera for boy in service. Atlantic 3151.

ARTS AND ANTIQUES

AUTHENTIC antique furniture group consisting of settee, host and hostess chairs, and foot stool; also Steck baby grand, excel. condition; sterling silver service for 4, craftsman pattern by Towle, like new. 216 S. 3d, Delavan, Wis. Ph. 382.

CARV. wal. sofa, beaut. white wire terrace flower stand Forest 3281

PRINTING MACHINERY; SUPPLIES

COMP. print shop—2 presses, 1 cutter, 40 cases type, counters, fountains, 1½ tons paper, misc. items. See in oper. No reas. offer refused. Vic. 0055.

—MACHINERY AND EQUIPMENT—

For Sale

WOODWORKING MACHINERY
Blower system, complete with Cyclone discharge pipe, 30 in. blade, ball bearing fan with 12½ h. p. motor.
Superior 12" 4 knife round head jointer with 3 h. p. motor.
Trim saw with 3 h. p. motor.
Yates model G-2 chain feed ball bearing rip saw with 10 h. p. motor and compensator.
2 cylinder type sanding machines with iron tables.
2 pedestal type pneu. drum sanders
Pedestal type 4 drum spindle sander.
Brush type sanding machine with mtr
CALL MR. NOVAK, MICH. 1610.

1 VERTICAL Triplex Aldrich pump, actual capacity 10 gal. per min. at 2,000 lbs. pressure with unloader; 15 h. p., 220 volt motor and starter. 1 Aldrich hydro pneumatic accumulator, 2.2 gal. displacement; 2,000 lbs., complete with all accessories, including expansion tank, air compressor and controls. 1 special surge tank, water cooled, 300 gal. capacity. This equipment in good operating condition and well suited to the needs of a plastic molding plant. Price complete, $3,200. Mr. H. J. Clewell, Phoenix Metal Cap Co., 2444 W. 16th-st.

One Ingersoll Slab Milling Machine, 36"x36"x12 ft. Purchase Price $5,600.00. Used only one month. Will sacrifice for $1,000.00. Junior Toy Corporation, Hammond, Indiana. Regent 5678.

MACHINE SHOP
2 turret lathes 1⅝ in., with collets, rollaway bar feed, compressor, Bridgeport Master vertical mill attachment, 20 inch Champion drill press, dividing head, Universal vice, rotary table, D C motors; will sell separately or as a going business with work on hand. Address M R 583, Tribune.

ELECTRIC DRILLS—NEW AND USED. ¼", ⅜", ½", ⅝", ¾", 1". $22 AND UP.
Portable Sander, Tapper, Saw and Water Pumps; 40 h. p., 3 phase, 220 v.; Motor and Compensator, ¼ and ⅓ h.p., a.c. mot.; new and used elec. supplies. PORTABLE ELECTRIC TOOL WORKS. 7232 W. Madison, Forest Park.

WOODWORKING MACHINERY.
Yates 401 3 drum sander; B. & M Universal woodworker; 7 ft. swing saw; 27 in. band saw; large jig saw; wood turning lathe; large joiner. All machinery complete with 220 A. C. motors Perfect running condition. ADDRESS M H 183, TRIBUNE.

75 T. PLASTIC PRESS, 24x30.
B. & S. HAND SCREW MACHS.
B. & S. NO. 2 MILL. K. & T. 3 MILL
ARBOR PRESS. HAND MILLS
VERTICAL MILL. HACKSAW.
GEAR CUTTER. SEPARATOR.
APTS. & EVES. VISITORS WELCOME
ARM. 3849. 1831 N. WESTERN.

100 LINEAL ft., 12" wide conveyor—Roller slider board and return, with drive and take up ends.
Small positive blowers; Roots Connersville type.
Dumbwaiter doors, sliding panel type, underwriter apprvd.; best offer.See.3224

BOILERS
Sev. compl. units from ½ to 10 hp. to 250 lbs. press.: 1-35 hp. Scotch Marine; 1-47 hp. vert. 150 lb. press.: 1-65 gal. glass lined pasteurizer. Phillips, 2629 S. Springfield, Roc. 4700.

ELECTRICAL EQUIPMENT
New and used fans, spray booths, exhaust, welders, wire, conduit, switches, blowers, motors, pumps. Edison Electric Co., S. E. corner Lake and Halsted. 743 W. Lake-st. Andover 5272.

TANKS.
1—3,000 gal., with manhole......$155
1—1,500 gal. vertical, open top....$75
1—7,600 gal. horiz., ½" steel....$500
MOSBECK OIL EQUIPMENT, INC., 1532 E. 75TH-ST. HYD. 1032.

ANY MACHINE YOU PURCHASE CAN BE MOTORIZED WITH A
DRIVE-ALL SELECTIVE SPEED TRANSMISSION
CALL MONROE 5466.

NEW—IN STOCK.
ELECTRIC MOTORS
Single and three phase.
ALLIED MACHINERY & SUPPLY CO
548 W. MONROE. FRA. 9874

BRAKE—8 ft., 18 gage $175
BRAKE—4 ft.; 20 gage............$125
POWER SHEAR—52 in.; 16 gage complete with motor..........$350
MIDWAY 4747.

1 LOUIS Allis inverted rotary converter with starter, class G, 1,800 r. p. m., 3 phase, 60 cycle, 2 K. V. A., 230 volts, 10 amps. New Tribes Mission. 871 N. Rush. Del. 2882.

AIR COMPRESSORS
New, 1 to 10 h. p. Immed. delivery. Mandel-Camras Machinery Co. 809 W. Lake-st. Monroe 3184.

1 BARBER Colman No. 12 gear cutting machine with standard hob swivel; also 90 deg. head; excellent condition; reasonable. Pal. 2000, Mr. Top.

AIR COMPRESSORS.
Brand new 2, 3, and 5 h. p. Wayne compressors for immediate delivery KROMER BROS. 1929 S. State

BOILER REPAIRS.
Kewanee, Herbert, Pacific, Heggie. Simplex, grate bars, parts. Commonwealth Boiler & Repair Co. Van Buren 0266

BRAKE DRUM LATHE.
No. 303 Van Norman with grinder and hoist; pract. new, O. P. A. ceiling. Also autom. power riveter. Div. 4422.

1-125 H. P. mtr—G. E., 200 volt, d. c., 785 r. p. m.; 1-200 h. p. mtr., G. E. 220 volt, d. c., 825 r. p. m.; as is, where is. Vierling Steel Works, 313 W. 23d-st.

FOR SALE—1 and 4 Warner-Swasey, m. d.; 1-5 H. hand screw mach., m. d., 1-14 in. lathe, m. d. Key. 3369.

NO 2 milling machine, complete with motor, $350; lathe, 42"x12', motor driv. Steege, 25 S. Jefferson. Cen.8512.

FACTORY equip.—Also hydraulic hat blocking machine. Mid-Western Cap Co., 509 S. Franklin-st. Webster 2330.

HIGH pressure water pump—5 h. p., 3 phase motor; 2 in. opening; excel. condition. 2144 N. Western.

1 NO. 4 Gisholt geared head bar feed attachment; 3 jaw chuck and face plates; good cond. Pal. 2008, Ext. 13.

1 36 IN. 16 gauge Bertsch gap shear. Wilson Sheet Metal Works, 5922 N. Western-av., Longbeach 3487.

SELLERS production mill, 16" shaper, 2 lathes, 20" drill press, misc. items. MacFaben Corp., 415 N. Aberdeen.

CURTIS air compressor—1½ h. p. single phase motor, 3x3½ bore, 80 gal. tank. 2917 Fulton-st., rear.

2 H. P., 1,165 r. p. m., 110-220 v., 1 phase repulsion and induction Century motor. Perfect cond. State 2891, Mon.

AIR compressors—All sizes; fast battery charger; welder; grease gun; steel work benches; hydr. lift. Ph. Crawford 2362.

32 IN. by 25 ft. belt conveyor. Vim 50 h. p. 10x12 steam engine in good condition. Tel. Cicero 3386.

REID'S surface grinder—Garvin No. 4 prod. mill. See in operation. Acme Tool & Die Co., 1544 N. Central-av., rear.

SELLING out air compressor, ¾ H. P., 50 gallon tank; other repair shop equipment. 12 to 4 p. m. Republic 3620.

SPLIT WOODEN PULLEYS. LEATHER BELTING. All sizes. Cheap. Vir. 3737.

G. E. BUFFING motor—2 h. p., 3 phase, A-C, 220-440 volt, 60 cycles motor. $50. Phone Whitehall 7840.

MULTIPLEX radial wood and metal cutting saw, 7½ h. p.; slightly used; must sell immediately. Crawford 3610.

10 H P. motor—Genl. Electric, 118 revolutions per minute; in good cond. Bunge Coal Co., 1648 W. Lake.

WILL sell private party, 16 in. Putnam engine lathe, the chuck and equip. Almac Die & Tool Works, 2350 W. Cermak-rd.

INDUSTRIAL WIRING — Men available. Materials on hand. Maywood Electric Co. Maywood 34.

PAGE DRAG LINE bucket—¾ yd.; or will exchange for ¼ or ⅜ Clam Shell bucket. Triangle 2744.

7 HOBART welding machines—Purchased 2 mos. ago; used very little. Roc. 0915.

EXHAUST fans—10" to 26"; also sunlamps. New. Phone Maywood 34.

COMPLETE set precision tool making tools and gauges. 2917 Fulton-st., rear.

SINGLE spindle, 3¼ in., Gridley automatic—Now in operation. Aus. 6939.

"SEC" dry cleaning machine — Perfect condition. Cornick. LAK. 5807.

HYDRAULIC presses, rubber mills, and calendar hi. pressure pumps. Vic. 1232.

NEW 2 and 4 cyl. gasoline engine power units, 8 to 22 h. p. Van Buren 6363

NEW steam unit heaters for heating factories. Exhaust fans. Conley. Dea. 9079

FOOD PROCESSING KETTLES — Gas fired. steam jacketed. Belwood 2691.

BLOWERS. fans, exhausters—Used, rebit. Gen. Blower, 405 N. Peoria. Can. 6340.

NEW die filing machine, bench type, $85 with motor. Central 5828.

INDUSTRIAL VACUUM CLEANERS and BLOWERS. Sizes to 1 h. p. Sup. 2852.

INDUSTRIAL FANS AND AIR CIRCULATORS—A. C. and D. C. Sup. 2852.

100 LINCOLN arc welders—Sale or rent. Greer, 2024 S. Wabash. Calumet 4600.

ONE sq. turret, 4½ in. center; misc. box tools. Rea. 2821 W. 25th-st. Rear.

4 FT. hand brake, rollers, folder, miscel bench machines. 415 N. Aberdeen.

AIR COMPRESSORS — ½ to 10 H. P. National, 1915 S. State. Cal. 2770.

Wanted

INDUSTRIAL A C and D. C. motors and generators from 1 h. p. to 500 h. p.: also industrial fans, blowers, pumps, compressors, speed reducers, and compensators. ARTHUR WAGNER CO., 1436 W. Randolph [7], Monroe 7409

WANTED.
Automatic Screw Machines
Two 6 spindle, two 4 spindle, 1½ in cap. Type Co., 3212-40 W. Fillmore-st. Nevada 0100.

ELECTRIC MOTORS.
1 3-h. p., 1200 R. P. M., D. C.; 220 volts. 1 ¼-h. p., 1750 R. P. M., D. C., 110 volts. Central 2518.

WE PAY HIGHEST PRICES
FOR USED MACHINERY AND TOOLS.
HAYMARKET 2334.

SCALES WANTED
Factory, counting, and platform scales Beuckman, 2441 N. Pulaski. Alb 0006

Wanted—No. 4 or No. 6 B. & S
AUTOMATIC SCREW MACHINES.
VIRGINIA 3737.

WANTED—Paving breaker, jack hammer; hose, points, etc. Also air compressor. PROSPECT 9877.

DELTA BAND SAW, DRILL PRESS, SANDER. CARTER-ROUTER BUFFING STAND SHOP TOOLS. MER. 1598.

100 TON 4" dia. hot rolled steel—Either X 4340, WD 8740, WD 8950, or WD 8745. Call Mr. Musil, Chesapeake 1152

WE want blowers, fans, exhausters—Used. all types, top prices. We rebuild Gen Blower Co., 405 N Peoria. Cap. 6340.

WANTED—Gasoline motor, 1-2 h p or cultivator. Call Irv. 3754 after 4:30

MOTORS WANTED—1-6-¼-½ h. p. A. C.; any quantity. Seeley 5061.

USED MACHINERY WANTED TOP RATES PAID HAY 4678

WANTED—250 to 300 amp. gas driven portable welder. Pul. 6000.

WANTED—5 ft. radial drill; must be in good condition. Mansfield 5483.

2 WARNER Swasey turret lathes; No. 1-A. No. 2-A. Address M S 354, Tribune.

WANTED—Aluminum AND STAINLESS steel sheeting or coll. SUPERIOR 5122.

—MACHINERY AND EQUIPMENT—

Wanted

WANTED STEEL SHELVING
For automotive parts; approx. 36x24x12, 7 ft. high; can use any quantity up to enough to cover 8,000 sq. ft. of floor space. If above size is not available, what sizes do you have, either new or used?
Universal Parts, Inc. Mr. Morris. 1523-31 S. Michigan. Har. 9113.

HIGH PRESSURE BOILER WANTED. Phillips. 2629 S. Springfield. Roc. 4700.

MUSICAL INSTRUMENTS

Pianos

AMAZING OFFER—A used converted spinet piano, only $119 on 30 days' free trial with minimum payment; terms $2.50 week; free delivery. Fireproof Warehouse, No. 39, South Ashland-av. at 39th-st. Open until 9 p. m.

USED GRAND AND UPRIGHT PIANOS.
Used grand pianos............$495 up
Used upright pianos...........$135 up
NOW ON SALE.
Kimball Factory, 2611 California.
Open daily 9:30 a. m. to 5 p. m.

STUDIO TYPE SMALL UPRIGHT.
Ideal for beginner; fine make; beautiful mahog.; specially priced at $125, due to lack of floor space. Other fine uprights from $55.
GULBRANSEN Factory, 820 N. Kedzie.

HADDORFF GRAND.
Like new; easy action; beautiful tone. Old World mahogany finish; reasonable. Cable's, 228 S. Wabash. Op. Mon. eve.

FOR sale by private party—Duo-Art, Lyon & Healy Player Grand piano with 100 rolls. 1020 Monroe-av., River Forest, or call Forest 4488 Sat. aft. or Sun.

BEAUTIFUL slightly used Stieff upright. Must be sold by Monday. Must vacate. Meyer & Weber, 218 S. Wabash.

WILL trade Spinet and Solovox for Steinway or Mason & Hamlin Grand; trade Spinet for Grand. Juniper 2121.

SACRIFICE 25 grand pianos—Steinway, Mason & Hamlin, Baldwin; all makes. Also 75 uprights. 6242 W. Grand.

GENUINE Chickering grand—Fine qual.; very reas. North Shore Piano Mart, 6230 Broadway. Open Tues., Thurs. eves.

NEW Spinet Pianos, $334. Also Steinway Grands, Victor Whse., 4809 Lake.

MODEL M Steinway mah. grand—Barg MOIST PIANO CO. 5509 Broadway

BEAU. studio piano—Just like new; also Steinway upright. 7706 S. Halsted.

SPECIAL SALE ON GRANDS, STUDIOS, UPRIGHTS. 5137 W. DIVERSEY.

STARK spinet—practically new; sell to priv. party. Call Sun. Ced. 8023.

GRAND piano—Meyer & Weber Petite grand, approx. 13 ft. long. Plaza 6789.

Miscellaneous

ELEC. organ—Single manuel; complete with blower. Make offer. See at Calvary Tabernacle, Illinois and Everett-sts., Des Plaines, Ill., evenings 7-8 or call Des Plaines 642-J.

BALANCED action Selmer alto sax., in good tone; Selmer tenor sax.; also Conn tenor sax., kind Vedo Musso uses; reas. prices. Call Dearborn 8964 aft. 12 noon.

PIPE Organ and chimes—Suitable small church or funeral chapel; $800. Call W. N. Pifer, Niles, Mich. Niles 10W.

120 BASE white studded Cellini accordion; perf. condition. Stewart 6227.

SLINDERLAND Radio King drum set; complete. Rogers Park 4640.

TRUMPET—In perfect condition, with case. Call ARMITAGE 7245.

BUSH & GERTZ mahogany grand piano; private party. Lincoln 7330. Lunde.

B FL. TENOR saxophone, Conn; excellent condition. Phone Vincennes 7847.

SWINGLAND—Complete drum outfit; 2 tom toms, pearl trim. Rep. 7357.

DEAGAN, No. 144 vibra-harp; 3 octaves, C to C register; exc. cond. Com. 7518.

FULL Slingerland Radio Drum Set. Address A 551, Tribune.

Wanted

PIANOS WANTED
FOR CASH
MERRIMAC 4026
Any Style Any Condition
PHONE TODAY
CASH TODAY
Chicago's Oldest Used Piano Dealer.
"Call Us for Best Deal"
NEIGHBORHOOD PHONES:
ROGERS PARK 7476
HYDE PARK 0477
AUSTIN 3023

PIANOS WANTED
CALL
WENTWORTH 8724
HIGHEST PRICES
PAID FOR
UPRIGHTS—PLAYERS
SPINETS—GRANDS
We Go All Over
WENTWORTH 8724

PIANOS WANTED
BEST CASH PRICES
GRANDS, SPINETS, MIDGETS, UPRIGHTS, AND PLAYERS
CALL
COLUMBUS 8200
SOUTH SIDE OFFICE.
BAYPORT 2422
VOSS & WEEG PIANO CO.
5665 W. MADISON.
CITY-WIDE AND SUBURBAN SERV.
CALL US FOR SQUARE DEAL.

PIANOS WANTED
Highest Cash Price
G-U-A-R-A-N-T-E-E-D
For Your
UPRIGHT, GRAND, SPINET, PLAYER, OR MIDGET.
OUR BUYERS.
CALL ANYWHERE
IN CHICAGO OR SUBURBS.
Cash Immediately
Dorchester 0911-0839

PIANOS WANTED
AMERICA'S HIGHEST PRICES
ATLAS PIANO CO.
DIVERSEY 2283
SOUTH SHORE 7411
GRACELAND 3161

PIANOS WANTED!
FOR CASH—ALL MAKES AND TYPES
LINCOLN 1470-1480
RADCLIFFE 3626

MIDWEST PIANO CO.
WILL PAY TOP PRICES
FOR PIANOS.
GRANDS, UPRIGHTS,
PLAYERS, MIDGETS.
QUICK SERVICE—CASH WAITING.
VINCENNES 0076-0803.

ACCORDION WANTED
ANY SIZE, ANY MAKE.
WILL PAY TOP PRICE
George Brown, Franklin 4848, any time

WANT ACCORDION
SEELEY 6748

WILL PAY HIGHEST PRICE
FOR YOUR PIANO
SHELDRAKE 8414

CASH FOR PIANOS
Top prices. All makes and all types.
BOULEVARD 2300

1,000 ACCORDIONS WANTED
AT YOUR PRICE. CALL OTTO
Web. 2540. Eves. and Sun. See. 5921

PIANOS WANTED.
CHICAGO'S HIGHEST PRICES.
SHELDRAKE 5797.

PIANOS WANTED.
CHICAGO PIANO EXCHANGE.
KEYSTONE 2221.

WANTED—Grand or studio; from private party; have cash. Diversey 0648.

PLEASE SELL ME YOUR PIANO—NAME YOUR OWN PRICE. KEYSTONE 9510.

WANTED—PIANOS. Grands, uprights or spinets; will pay cash. Rav. 7136.

CASH FOR A USED ACCORDION. From private party. Seeley 6270.

WANTED—Speaker for Hammond electric organ. Abe. 0900.

WANT grand pianos, Small uprights. We will pay $700-$800. Merrimac 2811.

CASH FOR YOUR OLD PIANO. BALDWIN PIANO CO. WABash 6900

ACCORDION WANTED FROM PRIVATE PARTY. SEELEY 8475.

WANTED—Used grand or spinet pianos from private party for cash. Aus. 4928

WE pay top prices for small uprights or grands. Vincennes 0803.

WANT—Grand, Spinet, or small upright. LAKEVIEW 5498.

WANT piano—Prefer a lge. upright or sm. grand. Lakeview 1390, after 1 p. m.

MUST have good used accordion—Any size. Mr. Richards, Rockwell 8840.

HORSES, HARNESS, AND WAGONS

75 HEAD OF SADDLE HORSES.
The better type—Palomino mares; Palomino studs, reg.; Walking horses; Walk-Trot horses; Gaited horses. If you are looking for good quality horses, we have them on hand. Also English saddles and bridles; western saddles.
Greentree Stables, 4701 Cumberland-rd., Norwood Park. Ph. River Grove 588.

5 YR. OLD brown mare—Western broke; suitable for lady
RODEO RIDING STABLE.
5600 N. River-rd. Franklin Pk. 3820W

20 CITY broke horses, single wagons and harnesses; 30 head of work farm mares and horses and double harnesses. Blue Front Stables, 4175 Emerald-av.

FOR sale—3 gaited saddle bred horse: copper head sorrel; beautiful conformation; 16 hands; perfect manners. $300 Briargate 7078 or Ind. 7700.

DAPPLED Tennessee walking horse—Beautiful action and manners. 2434 Berwyn-av. Rav. 9783, or Cap. 3478.

SPOTTED horse—Gentle $125. Also big size pony, $95; 2 wes. saddles. Will trade for car. 2272 Milwaukee-av.

5 YR. old Hackney pony; harness and buggies; new pony bridles and saddles. 2212 Harrison-st., Maywood, Ph. 1155.

EXCELLENTLY trained 4 yr. old chestnut gelding—Ride or drive; 15.3 hands; private; $600. St. Charles 120.

CAVALIER—Handsome 5 gaited 6 yr. gentle show horse; must sell. Donop, N. E. corner 95th and Kean.

BEAU. lady-broke horse—West. sad., brid $200. Best offer. 524 N. Cicero-av.

SADDLE bred yearling stallion—Gentle; $60; private. Newcastle 2363.

DANCING SCHOOLS

WE SPECIALIZE IN BEGINNERS. Lea's Studios. 1041 E. 63d. Hyd. 1113

BEGINNERS—Private or class lessons. Teresa Dolan, 1208 E. 63d. Hyd. 3080.

—ROOMS—ROOM AND BOARD—

South Side

DREXEL, 7943, 2d fl.—Private family; I. C. and surf. transp. Ph. Tri. 5794.

HYDE PK.-BL.-56TH—Att. fr. rm., con. bth., shw. $5.50; emp. per. Mid. 3594.

KIMBARK, 5101—3 rm. furn. apt.; G. E. frig.; semi. priv. bath; $8.50 week.

SOUTH SHORE—Large twin bedrm. adj. bath; cpl. or 2 girls; nr. I.C. Hyd. 2711.

UNIVERSITY, 6159—Surf., L; cln.; in nersprg.; closet; $3.50 up; off. bell.

WOODLAWN, 6225 — Clean, comfort. room; adj. shower; in homelike apt.; innsp. matt.; elec. fan; nr. L, surf.,I.C.

YALE, 6657—Pleas. sleeping rm.; adj. bath; R. I., L. surf.; gent only.

WORKING MOTHERS
Children 2-6 yrs. boarded 6 days and nights per week; excellent care.
TOT'S TOWN NURSERY
1863 W. 107th-st. Bev. 8202

LIVE AT THE "Y"
Double rooms for young men; $5 per week; full privileges; all transportation. Hyde Park Y. M. C. A., 1400 E. 53d.

LARGE rm., adj. bath—Private family. Empl man. I. C. trans. Dor. 3969.

E. 76TH-PL., 2827—1 lge. lt. rm.; priv. home; blk. from I. C. and surf.

60TH-ST., W., 455—Lg. comf. rm.; home cooking; suit. 1 or 2 men. Wen. 1883.

74TH, 2659 E.—Frt. rm., priv. home for gentlem.; nr. lake, I. C. bus. Reg.5374.

67TH-PL.—Lovely room for 1 or 2 girls; priv. fam.; I. C., surf., L. Dor. 2930.

BRIGHT rm.—Bath; priv. home; empl. woman; I.C. Address M H 355, Tribune.

LIGHT, CLEAN SINGLE ROOM. BOULEVARD 9691.

ROOM and board in home—Young girls; reas.; I. C., L. Pla. 9709 or But. 9505.

Southwest Side

WINCHESTER, S., 823, 1st flr.—Slp. rm. for young girl or couple. See. 1296.

North Side

ADDISON, 1237—Nice rm.; gd. trans.; priv. family. Wellington 5973.

BRYN MAWR, 1031—Lge. rm.; 5 wind.; twin beds; all tr.; exc. meals. Lon. 7897.

BROADWAY, 2916—Lge. dbl. frt. rm.; 20 min. to loop; pk.; beach; all tr.

DEARBORN, 1250—Beaut. lge. rm. for 3 with attr. sun porch; also single rm.

DOVER, 4552—1 blk. e. of Clark; light, cln., slpg. rms., r. water, private res.

EDGEWATER BEACH TOWNHOUSE for Girls—Lake frt.; unique home envir.; commun. kitch.; maid serv., $5-$6-$6.50. 5601 Sheridan-rd. Longbeach 0302.

GRANT-PL., W., 511 [2200 N.]—1 rm., kitnt., $8.50. Inquire Mr. Smith, bsmt.

HAMILTON, N., 6415—Nice airy room, suitable for 1 or 2; all conveniences; brkfst. if des. Address M P 165, Tribune.

LELAND, 947, at Sheridan—Nr. lake; lge., comfortable rms.; running water in each rm.; good trans.; $4 and up.

NEWPORT, 853 [3400 N.]—1 rm. kit.; running water; $4; all transp.

PAULINA, N., 4640—Lge. front rm.; run. water; man; good rm. Rav. 2968.

SHEFFIELD, N., 2633—Sleeping rm. for empl. man; good trans. Div. 5187.

SHERIDAN-RD., 6038—Studio room, facing lake; also bsmt. apt., exch. for serv.

STATE PARKWAY, 1202—Well furn rm., adjoining bath. Man only.

WELLINGTON, 528 [3000 N.]—Lge. 3 wind. rm.; con. bath, shw.; nr. Lin. Pk.

WRIGHTWOOD, W., 671—Lge., comf. rms.; lge. closets; quiet neighborhood; also garage. Phone Lincoln 8320.

LGE. light rm.—All trans.; pleasant home; reas.; refs. Rogers Park 7034.

R. NURSE des. conv. patient, any. rm.; conv. bath; best care-food. Bri. 7836.

LARGE room—Twin beds; shower; for girls. Delaware 5263, between 10-6.

LAKE SHORE-DR., 1042. Bellevue Club for Girls. Dbl. rooms.

CLUB residence—Girls; 1400 N. State; near Loop; plenty good food. Del. 0330.

Northwest Side

DRAKE, N., 4742—2 bsmt. rms.; kitch. priv.; $6.50 wk.; no linens. Jun. 8241.

KEDZIE, N., 3634—Sgle. rm. for refined man; $7; nicely furn.; exc. trans.

MILWAUKEE-AV., 861—Single or double; run. water; steam heat; 2 rm. apts.

TROY, 4816—Attractive rm.; good tran.; reas.; suit 1 or 2. Irving 1804.

ROOM—For couple or couple with two children; home privileges; ref. required; exc. trans. Rockwell 4444.

2 RMS.—Sleeping rm. and kit.; refrig., t. t. stove. Adults. National 2614.

SLEEPING ROOM—MAN PREFERRED. ALBANY 2620. 4310 PARKER-AV.

West Side

FLOURNOY, 3106 — Light, cool, front, slpg. rm.; good trans. Ked. 2122.

HOMAN, 5 N.—Lovely sleeping rm., facing Garfield Park. Miss Simmons.

Suburban

LARGE bedroom—Suitable for couple, for summer season. Near I. C. and golf course. Call Homewood 146-R.

HOME for children—Gd. food and care. Mrs. Gerard, 241 Oak-st., Villa Park.

Miscellaneous

WANT home for elderly lady recovering from stroke. Little care. Write Paul Flory, 2442 N. Clark.

DAY nursery—To open soon. North side; children 2 to 6 yrs; 7:30 a. m. to 6 p. m. Sheldrake 8564.

OAK PARK—Dble. frt. rm.; twin beds; priv. home; ½ blk. Lake-st. L and N. W.; gentleman pref. Village 7184.

TO RENT—HOUSEKEEPING ROOMS

South Side

LAKE PK., 4831—Beautiful single studio; refrig.; lge. closet; $35 mo.

STEWART-AV., S., 6427—Nicely furn. 2 rm. apts.; refrig; adults; best trans.

YALE, 6319—Lt., pleas.; 1 person; kit.; st. ht., r. w.; L, surf., R. I.; $5.

REMOD.—New dec., 1-2 rm. furn. hskpg. apt. Free light and gas; adult couples; $22-$30. Bonfield, 6401 Stewart-av.

Southwest Side

AVERS-AV., 1907—Mod. furn. dbl. rm.; also sgl. rm.; kit. priv. Roc. 4788.

North Side

CAMBRIDGE, 2824—Front room, kitchenette; elec. refrig.; near park.

GRACE, 719—Beau. furn. 1 rm. kits., $7 up; 3 rms., priv. bath, kit., frig.

KENMORE, 4011—2 rms.; man, wife, infant; lge. sgle. rm., man and wife.

LA SALLE, 1525 N.—Sgl. hskpg. rms., r. wtr.; nr. Linc. Pk. and Loop; $3.50 up.

WEBSTER, 442—2200 NORTH. 2 ROOM KITCHENETTE APT.

West Side

ADAMS, 1434—Hskpg. rms.; clean, quiet; $6-$7; empl. adults. Haymarket 8612.

WASHINGTON-BLVD., 2719—3 rm. nicely furn.; refrig.; avail. now. Van 8875

SINGLE room—Equipped for light housekeeping; suitable for one; excellent trans. Kedzie 6637, morning.

APARTMENTS, ROOMS TO SHARE

SHARE beau. 7 rm. nr. north apt.—Firepl.; laun.; back yard; piano; $40 mo.; resp. bus. woman over 30; refs. exch. DELAWARE 1880.

COMPLETELY furn. 3 rm. apt.—Will share with young lady. I. C. transp Call So. Shore 8705, Apt. 1011.

YOUNG lady to share an attractive 3½ room apt. with same—Call evenings or Sunday. Drexel 8302.

GIRL to share my apt. with same; 2100 No. Call Diversey 4540, 5-9 p. m.

THE ORIG. CHGO. RM. REG. RMS., APTS. TO SHR. DEA. 2713.

COUPLE will share 5 rm. well furn. apt. with same or 2 girls. Dre. 0347.

DESIRE emp. girl, 35, to shr. htl. apt. same; $24 mo. Lon. 7852. Sun. 11-4.

BUS. woman to share beaut. apt. with young lady. Call Mon. eve., Law. 3065.

EMPL. yng. lady share with same, attr. 2½ rm. apt.; nr. U. of C. Hyd. 8694.

HOTELS AND APARTMENT HOTELS

FIREPROOF hotel—A bachelor's club for men; completely rehabilitated; new mattresses, pillows, furnishings; beau. lounge and card rooms; 5 minutes to loop; $2.75 to $3.25 weekly. A. B. C. Hotel, 317 S. Throop-st.

EDGECOMB HOTEL. $2 DAILY. Large attract. rms., pr. bath, shower Service men's rate discounted 25%. 934 Cuyler, ½ bl. E. of Sheridan Thea

DAILY $1.50 to $3.50. Wkly. $8 to $18. Union Park Hotel—5 Min. Loop 210 S. ASHLAND. FREE PARKING.

MORSE HOTEL—ROGERS PARK. ½ BLK. L. ROOMS [PRIV. BATH] ATTRACTIVE RATES. 1432 MORSE

WACKER Hotel—Clark and Huron. Firepf. bldg., 300 rooms; priv. baths; from $1.75 a day. An A. A. A. Hotel.

PLAZA HOTEL—Clark and North-avenue. Double rooms, $3.50 and $4.00 daily.

TO RENT—RESORT PROPERTIES

HOUSE in Dunes—Not rest. 2 slp. rms., large liv. rm. Gas, elec., h. w. Nr. beach. Rent small family. $400. Inspect Sun. till 3. North end Putnam-st., facing Lake Mich., Miller, Ind. Dorchester 1196.

4 RM. cottage—Gas and electric; inside toilet. CICERO 5681.

LAKE Geneva Cottage—3 bedrooms and bath. $4,000. Phone Elgin 2026.

—TO RENT—HOUSES—

IMMED. poss.—5 rm. furn. cottage, encl. pch., h. w. ht., refrig., t. t. stove, lge. yard; newly furnished; drafted; must have ref. Call Kil. 5074 for informa

EVANSTON—Furnished house, June, July, August; 4 bedrms., 2 baths, screened porch; 2 blks. to beach; $215 per mo. 1042 Michigan-av. Greenleaf 4757.

5 RM. brick bung.—Nr. 83d-Jeffery; ht. furn.; $58 per mo. Gar. Plaza 2920.

—TO RENT—MISCELLANEOUS—

GARAGE for rent—Nr. N. Side; private; steam heated; new; reas. 203 E. Superior.

TO RENT—APARTMENTS—SOUTH

EXCH. attr. 3½ rm., So. Sh., fine neighborhd., for 5-6 rm. same vic. Fai. 6604

4 RMS.—Good transp. See Mrs Johnson. 1st floor. 6054 Kenwood-av.

EXCHANGE 4 ROOM APT. [SOUTH SHORE], FOR LARGER. SAG. 1487

3-4 ROOM APTS. — Newly decorated 1500 E. 55th-st. 1410 E. 63d-st.

EXCHANGE SMALL 2 RM. APT. FOR 2½ OR 3 ROOM APT. MID. 3994.

S WABASH-AV.—Near loop; 5 rooms; stv. ht., elec., gas, bath; $15. Web. 3260.

3-4 RMS.—$16-$18 mo.; stove ht.; chil. welc. Carey, 1377 E. 70th. Pla. 0541.

922 W. 57TH—2 rooms; free gas and light; $23. See janitor.

EXCH.—Modern 4 rms., 2d, in S. Shore for 5-6 S. Side. Regent 4699.

TO RENT—APARTMENTS—NORTH

WILL trade large 5 rm. apt., loc. 6800 N., nr. lake, rental $60 per mo., for 6, 7 rm. apt. or larger, on N. side or Rog. Pk. dist. Rent open. Shel. 4240.

IRVING PK., 842—3 lge. furn. rm., 6 lge. closets, priv. bath; no service. $55 mo. Incl. ht., elec., gas; 2 yr. lease. For 4 or less adults only.

EXCHANGE—8 rm., 1½ bath apt. North for 5-7 rm. hse North or North suburb. Address A 178, Tribune.

2½ RM. apt.—Vic. Diversey-Sheridan-rd.; furn. for sale, $400; rent $65 mo. Diversey 5320.

1659 N. HALSTED—3 rms.; steam; free gas and elec.; $32. Chas. V. Pagano, 1708 Larrabee. Moh. 0600.

MOD. 4 rm.—Heated; $42.50. Lincoln Sq. dist.; employed couple pref. Please state refs. Address A 575, Tribune.

NAVAL lieutenant leaving country—Will sublet 2½ rm apt. and sell exceptionally beaut. Regency furn. Lin. 5294.

EXCH.—5½-6 rm. apt., elev. bldg., nr lake, for 6 rms., W. Rog. P. Key. 5406

2 3-RM. apts.—Front-rear, $25-$22.50; gas, elec., ht. furn.. 2403 Clybourn.

EXCH. 4 rm. mod. apt.—6600 N. nr. lake for 5-8 rm. apt. North. HOL. 0051.

SUBLEASE 5 rm. apt.—$40; own heat. 4327 N. BELL. JUNIPER 2532.

2 RMS.—Partly furn.; priv. bath; htd.; 1 or cple. empl. Reas. Rav. 8980.

6 RMS.—Stove; 3d floor; newly decorated; $30 month. 1119 Belden-av.

TO RENT—APARTMENTS—NORTH

LUXURIOUS 6 ROOM APARTMENT—IN BUILDING ENJOYING FINEST OCCUPANCY OF SELECTED CLIENTELE. OVERLOOKING LINCOLN PARK AND LAKE. RENTAL $340. SHOWN BY APPOINTMENT ONLY. TELEPHONE RANDOLPH 2525.

EXCH. unusual lge. 4 rm. elev. apt., nr. park and lake, reas. rent. Must move to Hyde Pk. or Kenwood. Want 2-4 rm. bedrm. apt. Prefer elevator building Address M L 598, Tribune.

EXCH.—Mod. 4 rms., bedrm. and inador. $42.50. 3rd, near Addison and Lincoln park, account health; for 3½-6. 1st flr., N. or N. W. Any rental. Mr. Stewart Humboldt 8920, office.

3 RM. apt.—2d front; steam heat; very light. 2014 Kenmore.

TO RENT—APARTMENTS—N. W.

EXCH.—6 rm. apt., with an adult family for smaller apt. Nr. North-av. and school. Merrimac 0087.

WILL EXCHANGE 3½ rm. modern apt. for 5-6 rm. heated flat, N. W. side National 1412 or National 0411.

2 4-RM. apts.—Free gas, elec.; large bedrm 1328 W. Division. Arm 7949.

UNIQUE 6 room apt.—Extra lg. living room. 2228 N. Kedzie-blvd. Owner, 1st.

4 LARGE rooms—Stove heat. 1433 N. HOYNE-AV. Armitage 1941.

4 RM., 2 bdrms.—Htd.; N.; nr. Crawford; exch. for 6 or 7 rm.; N. W. Ind. 6337.

EXCHANGE 5 rms. heated, 2nd, $42 for 6 rms., 1st or house. Juniper 1750.

ATTIC apt—Part. furn.; adults; also garage, slp. rm 4514 N. St. Louis

TO RENT—APARTMENTS—WEST

SUBLEASE May 1st—Beautiful 5 room apt.; steam heat; 2d flr. Must sell furn. Call Sunday all day. Kedzie 2403

EXCH. mod. 5 rm. apt.—2d; vic. Madison-Kostner; for 5 or 6, 1st, West or N. W. Nr. public schl. Columbus 2831.

2 RM. apt., modern, furn. or unfurn.; semi-priv. bath; elec. refrig.; adults. 3859 Jackson-blvd. Van 0897.

3½ RMS., steam ht., hot wat., frigid., stove; adults; $35. 411 S. Campbell-av.

5 RM. apt., 2d flr.—Washington-blvd. W. of Crawford. Address M H 184, Tribune

WILL exchange 5 rm. apt. for 3½ or 4 rms. 3000-4000 W. Crawford 3778.

4 ROOM apartment—Steam heat; would like to sell furniture. Crawford 3007.

1232 S. WOOD-ST.—4 rms.; clean flat; bath; pch.; $13 mo.; adults; white.

3 RMS.—1st-2d front; pri. bath; exc. trans.; $23; adults. 835 Marshfield.

—TO RENT—FURNISHED APTS.—

South Side

5 RM. furn. apt.—Glazed porch; 1st flr., 7638 S. Colfax-av.; available May 1st, 6 mo. with opt. Can be seen 2-7 p. m.

1131-33 E. 55TH—1½ AND 4 rm. apts.; priv. bath; elec. refrig.; adlts. only.

6145 WOODLAWN—2d flat; 6 rms.; sun parlor; 2 baths; $110; for May 1st.

HYDE PARK TOWERS. 1½-4 rms., 810 Hyde Park-blvd.

2 RM. furn. apt.—Refrig. and gas, nr. all trans. Adults. pref. 1433 E. 65th-pl.

North Side

EXCHANGE 3½ RM. APT., FURN. OR UNFURN., FOR 5-6-7 RM. APT.; N. OR N. W. PEN. 8543 OR BIT. 8149.

5 RMS.—Furnished; Belmont L; to reliable adults $60. Ph. Sunday. Buckingham 0948, bet. 9 and 1.

SUBLET—3 rm. apt. for May and June Restricted. Rogers Park 0928.

1-2 RM. kitnt. apts—Also sleeping rms 2138 N. Halsted. Diversey 7880.

Northwest Side

2526 N. FRANCISCO-av.—4 rms., front; steam, gas, elec. refrig.; nr. Logan-blvd

West Side

3 MODERN rm. kitchenette, basement, front—Frig., gas, elec.; adults; no pets; ref. After 1 p. m., 3113 Washington.

2 AND 3 rm. apts.—All new furniture 3232 Warren-blvd.

WANTED TO RENT

Apartments

WOMAN Executive—5½ yr. daughter and maid, wants unfurn. 5-6 rm. apt., N. Side, up to $75 per mo. 6 mo. rent advance if nec. Call Mrs. Long, Wel 7460, days, or Lon. 3089, eves.

3 ADULTS
PAY YEAR'S RENT IN ADVANCE.
5-6-7 RMS.; N. W. SIDE.
THORGUSEN. NEWCASTLE 1918

AIRLINE EMPLOYEES
NEED 2-5 RM. FURNISHED OR UNFURNISHED APT. T. W. A. AND 2000. MISS LEFFLER.

3 TO 6 ROOM apartment or house—Furnished or unfurnished; north, northwest; city or suburb; good transportation; by couple; no children or pets; excellent references. Address M H 533, Tribune.

BUSINESS OWNER, SMALL FAMILY, NEED 5-6 RM. APT.; MODERN; N. W. RENT NO OBJECT. VERY BEST REF DEA. 3316 OR MER. 3264.

EXEC. and wife—4-5 rm. apt. or hse.; furn. or unfurn.; Nr. or Subn.; up to $100; refs. Miller, Key. 9115 or Kil 9428 eves.

FURN. 3 rm. apt.—Nr. the airport, needed by two govt. employees. Portsmouth 7581, until midnight Sat.; Stewart 10433 before 3 p. m. Sun.

BUS. OWNER, WIFE, NO CHILD OR PET—5-6 RM. APT. OR HOUSE UNFURN.; PREF. 3RD FLR.; TO $85 MICH. 3250 [9-6 week days].

RETURNED serviceman, now medical student, and wife, want 2-3 room apt., furn. or unfurn. Near North side by June 15. Address T 573, Tribune.

COUPLE needs mod. 6 rm. apt., Garfield Park or Austin; will buy furniture. Call mornings, Van Buren 2297.

COUPLE—No children or pets; 4 or 5 rms.; N. or N. W.; excellent references Lin. 1878 bef. 6 p. m.; Bru. 4319 aft. 6

EMPLOYED couple wants modern 4 or 5 rm. apt.; N. or N. W.; no children or pets. IRVING 10486.

WANT to lease 6-7 rm hse. or 1st fl flat—All adults; best references; 13 yrs same place. Van Buren 8973.

BUSINESS OWNER — SMALL FAMILY, 5-6-7 rm. apt. or house; unfurn.; n. or n. w. PEN. 8543 OR BIT. 8149.

ARMY officer's wife, 2 daughters, desire 4-5 rm. htd. apt.; furn. unfurn. Vicinity Shakespeare school. Drexel 9014.

5 RM. htd. apt.—1st fl. des.; 4 adults, have stove, refg. Vic Pulaski-Milwaukee Best ref. Alb. 4514.

WANT 4, 5 or 6 rms.—Unfurnished; north side; cpl., 1 sm. child. Call Lon. 6083. Mrs. Lieberman. Urgent.

WANTED—By army officer and wife, 2½-4 rm. furn. apt., near N. or N. Capt. Lafer, Diversey 1100, Apt. 202.

MOD. 2½-3½ furn. apt.—No.; nr. lake pref.; rel. mid. aged cple.; estab. in bus. 25 yrs.; exc. refs. Arm.0042, Hol.1467

JAP.-AMER. man—Going into service soon; 3 or 4 rms., furn., for family; adults; no pets; N.; to $60. Lon. 9653.

6 MONTHS RENT IN ADVANCE. 5 or 6 rms.; 4 adults; 1st flr.; Hyde Pk. or South Shore. Call Sou. 4449.

ELDERLY lady just sold home and desires small apt.; 2½-4 rms.; good references. Republic 7467.

WORLD War II. vet. and wife want 2½ or 3 rm. furn. or unfurn. apt.—To $55 On N. Side. Bri. 2225.

EMPLOYED couple desire 5 rm. apt.—Civil service 15 yrs.; exc. refs. Hum. 7882, aft. 6 p. m. or Sun. No children.

2 EMPLOYED adults desire 3, 4, or 5 room steam heated apt.; northwest side. Call Humboldt 6160.

2-4 RM. kitchenette apt.—North side, better neighborhood; up to $55; 2 adults. Address A 518, Tribune.

SHOE store owner—4 adults; no children, no pets; need 5 or 6 rms.; htd.; Albany or Rog. Pk. pref. Lak. 6452.

1 TO 3½ rm. kitchenette apt.; N. W.; empl. couple; no pets or chldn. Ind.2671

REFINED cple. wish modern apt.—On So. Side; furn. or unfurn. Tel. Fair. 7661.

4 OR 5 rm.—3 adults, 1 girl in school; N. W. side, Spaulding 1776.

UNFURNISHED 5 rm. house or apt.—Suitable for nursery. Bay. 4773, morn.

5-6 RMS.—ADULTS; nr. trans.; bldg. owner must have our apt. Roc. 8263.

1½-2 RM. FURN. APT.—4800-7000 N.; SHERIDAN OR EAST. GRA. 3362

WANT 4 rm. apt.—Nice nghbrhd.; up to $40-$45. 3850 Grand-av. L. Lorenzen

VETERAN and wife des. 3-4 rm. htd. apt.; refg. & stv.; N. or N. W. Ave.5736

MOTHER, 9 yr. old son des. 1-2 rms. in pri. home with care for child. Rav.3095

SERVICE man's wife and mother needs apt. or buy house; refs. Bit. 0826.

URGENTLY needed—5 to 6 rm. mod htd. apt.; 1 child; N. or N.W. Lak.3432

2 OR 3 RM. furn. apt., N. W.—Eld wom., stdy. inc., lives alone; $35 mo. Irv. 1375.

EXECUTIVE and wife urgently need 4-5 rms.; unfurn.; N.; Evanston. Rav. 8323.

CPLE. wants 3, 4 or 5 rm. apt.; htd. or unhtd.; N. W. side. Keystone 6718

5-6 RM. APT. OR HOUSE. 3 ADULTS. SHELDRAKE 8321

YOUNG couple—Want 3½ rooms, heated, stove, frigidaire. Div. 7680, after 5.

MIDDLE aged cple. wants 4-5 rm. apt.—Htd.; N. W. side or sub. Ber. 0280.

5 OR 6 rms.—No. Rogers Pk.; nr. lake; will pay year's rental. Hollycourt 3915.

WANT furnished 2 or 3 rm apt.; southwest. Call Oaklawn 189.

FAMILY of 2 adults desires a 3 to 5 room apt. Mulberry 5938.

2 BEDRM. apt.—For 2 adults, 2 children. Rogers, 3025 W. Warren-blvd.

Rooms

MOTHER working nights wants rm. and bd. for self, 2 yr. child. Ave. 1988.

Houses

MID-AGED exec. and wife, no children, need 4 or 5 rm. hse. on "L" n. to Wilmette or N. W., or apt. on nr. north side, with refr., stove, and phone. Will consid. buying some furngs.; best refs ADDRESS T 566, TRIBUNE.

WANT to rent house for summer—Highland Park, Winnetka, or Wilmette. Must have 3 bedrooms. Call Mr. M. A. Smoler Avenue 8000.

LA GRANGE-HINSDALE district—Unfurn. house; 3 or 4 bedrms.; can furnish best references. La Grange 3663.

4 TO 6 rm. hse. or apt.—Responsible party, 2 children. Call Pal. 1110.

5 OR 6 rm. furn. hse.—Subs. or city, nr. trans to lp. Ph. Elmwood Pk. 1266W

Stores, Offices, and Shops

SMALL store with living quarters or 5 rms. on 1st flr. on or near car line. South of 71st., West of Racine; no children. Call Victory 7828, 6-8 p. m.

WANT store with living quarters—S. of 39th to 64th; as near Cottage Gr. as possible. Kenwood 8697.

WTD.—Desk space for real estate; will share exp. N. W. side Pal. 3234 Elston

Miscellaneous

WANT summer cottage for season—N.W on lake; 50 mi. limit. Ph. Albany 2214

TO RENT—STORES, OFFICES, SHOPS

32 N. STATE, S. W. cor. WASHINGTON Frprf. bldg. Furn. offices from $25 up SWIGART & CO., ROOM 601.

DESIRABLE office space to rent—Devon and Western-av. loc., approx. 800 sq ft. Will divide. Call She. 6220.

333 N. MICHIGAN—Mail address; 24 hr phone service. Room 528. Fra. 7100

CORNER store—Finest Hyde Park location; transfer corner; reas. Reg. 8321

49 E. OAK, nr. Mich.—Approx. 1,200 sq. ft. for str., ofc., shop; $125. Whi.7885.

FOR rent—Dental office; fully equipped; in Joliet, Ill. Address B X 11, Tribune

PHONE AND MAIL, $3. 30 W. Washington, R. 611. Cen. 3838.

BEST space Builders Bldg., with or without sectry'l serv. Sta. 8594, rm. 2150

3227 LAWRENCE—Cor. store; 18x68. As is or will remodel. Novak, Lon. 7444.

DE LUXE units—300 to 2,000 sq. ft. Vaults, etc. 166 W. Jackson Bl. Bldg.

OFFICE—18x10; private entrance. Inq. Rm. 901, Mallers Bldg., 5 S. Wabash.

FURN. OFFICE SPACE, $20 MO. 53 W. JACKSON. WAB. 5389.

TO RENT—STORES, OFFICES, SHOPS

HUMBOLDT PLAZA
MEDICAL CENTER
S. W. COR. NORTH-KEDZIE
Ideal office suites with reception rms. or private. For inspection.
HENRY F. DARRE
135 S. LA SALLE STATE 0675

CHICAGO-CLARK BUILDING
800 N. CLARK-ST.
Modernized office space now available. 300-2,500 sq. ft. Call at bldg. or
ELI HERMAN CENTRAL 9517

ATTRACTIVE, UNUSUAL SPACE in a good looking bldg. with nice entrances. Entire 2d floor, no posts. 50x125 ft. Adapt. general offices, furniture or other merchandise display. Many other uses. At 63d and S. Ashland-av. John F. Curtis Jr., Realtor. Pro. 2771.

20 W. JACKSON-BLVD.
Entire 2d floor, approx. 3,400 sq. ft.; very desirable for office space with excellent window advertising opportunity.
JOHN E. COLNON & CO.
20 W. JACKSON-BLVD. HAR. 1336.

STORE for rent—414 N. State-st.; 800 sq. ft.; immediate occupancy; tenant furnish own heat. Reasonable rent to responsible tenant. Phone Franklin 2040 Monday or see Gilcher at 416 N. State-st. Sunday.

FURNISHED PRIV. OFFICES AND RECEPT. SUITES, $25; ALSO 2 PRIV. OFFICE SUITES, $50; SECRETARIAL SERVICE, $5 MONTH ADDITIONAL. 82 W. WASHINGTON. ROOM 420.

LARGE STORE—Fully equipped for fruit and vegetable market; elec. equipment; modern fixtures. 2619 S. Ridgeland-av., Berwyn.

PRIVATE office, reception hall with incoming calls recorded. Insurance Center Bldg., 330 S. Wells. Call Har. 1634.

STORE—FULLY EQUIPPED FOR ELECTRICAL REPAIRS. EQUIPMENT FOR SALE. BIT. 1442.

AVAILABLE for light mfg. or furniture store—2 large stores; Stock Yards dist.; reas. rent. Phone Yards 9165.

S. E. COR., 95th-Harlem—Suitable fruit and veg. mart, grocery, barbecue, hamburger, etc. Linc. 1264, for infor.

LARGE 2 RM. OFFICE CORNER. 2 W. MADISON, OAK PARK.

INDUSTRIAL PROPERTIES

INDUSTRIAL building, 110,000 square feet, located in one of the best industrial locations in Chicago, near north side; 4 car switch track; loading platforms; 3 freight elevators; sprinklered. Yearly rental $26,000; all leases have 60 day cancellation clauses, guaranteeing possession within 60 days after sale. Unusual circumstances force sale at this time at an unusual sacrifice price. A fair valuation on today's market would be in excess of $150,000. The price now for immediate sale, $105,000, one half cash, mortgage house liquidation.
FIRST NATIONAL FINANCE CORP., 33 N. LA SALLE-ST. Franklin 9298.

OPEN FOR INSPECTION.
2860-62 Lincoln-av., at track; 15,000 ft.; semi-fire prf.; frt. elev.; good truck loading; poss. 30 days; excel. for mfg., food, or liquor line. $32,500.
B. J. FELBINGER & CO., REALTOR. 2344 N. Cicero-av. Berk. 2000.

WANTED to rent—For light mfg. approx. 3,000 ft.; heated or unheated; Loop, north or N. W.; A. C. current, freight elevator; 3 or 5 yr. lease. Harding's Fraternity Press. Irving 7712.

LOFT AVAILABLE
6966 N. Clark; 3,750 sq. ft.; steam heat; $150 per month. University of Chicago. Wab. 5220.

WANTED—To lease or buy 100,000 to 150,000 sq. ft. bldg. on switch; truck facilities, sprinklered; for mfg. or warehousing; city location. Address M H 423, Tribune

WANTED TO RENT.
20,000 to 25,000 sq. ft for mfg. Switch track truck, loading facilities. Heavy floor load. Near loop ADDRESS M B 222, TRIBUNE.

WILL RENT approximately 3,000 sq. ft., 1st floor, for laboratory work; reputable national organization. Address M H 181, Tribune.

WANTED to rent—5,000 ft. first floor; heated; loading entrance rear; between Ashland-Western-Madison-North-av. Vacuum Can Co., Seeley 8262

WANTED to rent or buy—Bldg. for paint mfg., 5 to 8,000 sq. ft. North or N. W. side. Richert Paint Co., Mr. Wilson. Avenue 5600.

STRAUS OFFERS
37th-st.—125,000 4 st. sp.sw. $225,000 Straus & Co., 120 S. La Salle. Sta. 1945.

44,000 SQ. FT. vacant, central W. side, adjacent to switch track; low taxes. Lafayette 6090.

WANTED to rent—2,500 to 3,000 ft., 1st flr.; heated; lgt. mfg.; loading entr. rear.; N. side pref. Wel. 4171.

WANT to rent public gar. or part of gar. suit. for light mfg. or any floor space 2,000 to 3,000 sq.ft. Cap. 8841

WTD. to rent—7,000 or 8,000 ft W. or nr. North side; sprinklered bldg. pref. Htd. Call Mr. Stillman, Lincoln 0600.

WANTED to rent—About 10,000 ft., 1st floor, with truck door or loading facilities; N. W. side. Belmont 3032.

SALE—Corner 1 story; 26,000 sq. ft., part crane space; ideal for hvy and light machine shop; post-war poss. Ran.2311.

FOR SALE—BRICK BUILDING. South side; ground floor; 6,000 sq. ft. Ard. 1837, or Lakeview 1452.

FOR RENT—JUNE 1; 44,000 SQ. FT.; R R. siding; htd.; spkld.; freight elev.; gd. loc. for storage or mfg. Mon. 3711.

TO RENT—For storage; monthly basis; up to 15,000 sq. ft. switch track; near north side. Delaware 3665.

FOR rent—100x100 mfg. space; heated; freight elevator; 2d floor; May 1st occupancy; nr. W. side. Rockwell 7910

WANTED to rent—Space in storage garage for auto repairing. Bou. 3139.

WANT—18 to 35,000 square feet suit. for trade school. Greer, Cal. 4600.

1903-05 MADISON-ST.—50x125 ft., cen. Chgo.; dble. stores; $20,000. Key.6175

BUILDING MATERIALS

LUMBER—Almost new; large quantity, cheap. Fluorescent lights, carpet, steel letter files. Must sell today. Burtons, 337 S. Franklin-st., 1st floor.

2 IRON folding gates—For store fronts, 24x9; 24 window panes, 28x28 in.; suit. for chicken coop, 50c ea. Call Can.5513.

WANTED—Small portable house, used; or portable 3 or 4 car garage. Buc. 5868.

Heating, Plumbing Equipment

Immediate Delivery
BOILERS, FURNACES, STOKERS, TANK HEATERS, BATHTUBS, STEEL SHOWER STALLS, AUTOMATIC GAS STORAGE HEATERS, ALL STEEL MEDICINE CABINETS, ETC. ALSO COMPLETE STOCK OF HARDWARE, ELECTRICAL AND PAINT SUPPLIES.
SQUARE DEAL
1725 S. STATE-ST. WAB. 3366.
9300 COMMERCIAL-AV. SAG. 1924.
4110 MILWAUKEE-AV. KIL. 6622.

FAIRBANKS MORSE STOKER
IMMEDIATE DELIVERY
DOMESTIC AND COMMERCIAL.
Installed by factory trained men.
AVONDALE STOKER SALES AND SERVICE
2888 MILWAUKEE-AV.
SPAULDING 0700

ANCHOR STOKERS
for homes and two flats.
Prompt installation.
Nothing down; 1st payment Nov. 1. 3 Years to Pay.
Also all sizes up to 1,000 lbs. per hr. Hot air furnaces, boilers, water heaters, Rock wool insulation; 3 yrs. to pay. HERITAGE COAL & STOKER CO. 63d at Michigan. Phone Normal 1000.

SCHWAB
BUNGALOW STOKERS
Can Deliver NOW
No money down—3 years to pay.
All sizes to 600 lbs. per hour in stock.
MIDWEST STOKERS DIST. CO.,
Member Chicago Stoker Dealers' Assn.
1134-38 W. 79th VINCENNES 6800.

JR Iron Fireman—Complete; all controls; 500 gal. B. and G side-arm water heater, copper coil; now operating. 1415 N. Dearborn. Sup. 8452.

LINK-BELT STOKERS
FACTORY DIRECT.
ABERDEEN 6601 LAWNDALE 2232.

STOKERS—NEW AND USED.
5 room size and larger.
BERCHTOLD'S. 4912 W. Madison.

WINKLER AND STOKOL STOKERS—Bin feed and hopper. Floor displays. Borg, Inc., 6359 S. Ashland. Rep. 9700.

SCHWAB—35 lb. bungalow-2 flat stoker; new. Telephone Stewart 10384.

SEARS Honor-Built auto. gas water heater —Glass insul.; cap. 75 gal. Sac. 2611.

FURNACE vacuum cleaners and blowers. H. U. Mann Co., Whitehall 7841.

OIL furnace—Like new; hot air, compl. with oil tanks, duck wk. Rs Pul 3653.

STOKERS—All sizes; all makes; low pr. 4355 Cottage Grove. Drexel 4344.

LOANS—PERSONAL & BUSINESS

Personal, Property, Salary

MONEY
TODAY OR TONIGHT
Salary, Auto, Furniture Loans
Civil Service and Government Employes given special attention.
JUST PHONE
CITIZENS LOAN CORPORATION
5 E. Jackson, at State. WAB. 5600
6240 Cottage Grove-av. FAI. 0600
5967 W Madison, at Austin. AUS. 7300
749 W. 63d-st., at Halsted. NOR. 5700
3401 Diversey, at Milwaukee. SPA. 4300
1608 W. Belmont, at Ashl'd. LAK. 7300
6708 Stony Island-av. BUT. 8700
EST. 1905.
Neighborhood Offices Open
EVERY EVE. TO 8:00 P. M.

LOANS to $300—Men and women. FAMILY LOAN CORPORATION. Convenient offices See Phone Directory.

PERSONAL LOANS ....$25 to $300 C. C. ERD. 7 S. DEARBORN. CENTRAL 4733.

SALARY AND FURNITURE LOANS. T. B WARD, INC. 8 S. Dearborn, R. 408. Randolph 2060.

HOUSEHOLD FINANCE CORP. 180 W. Jackson-blvd. Har. 7869.

COMMONWEALTH LOAN CO. 1 N. Pulaski-rd., Rm. 415. Van 5040

LOANS—$10 to $300. L. T. Baker & Co. 30 W. Washington, R. 1407. Ran.6151.

Business Loans

$350 TO $150,000
to mfrs., foundries, stores, restaurants, taverns, dry cleaners, laundries, or for any business purpose. Also
TO BUY A BUSINESS
QUICKEST SERVICE. LOWEST RATES. Central 6053. 111 W. Monroe-st., Chgo. ASK FOR MR. MILLS.

$300 TO $100,000
F. Boland, 9 W. Washington Fra 1966.

FINANCIAL

WE settle your debt in full. Mercantile Adj., 308 W. Washington. Fra. 5757.

HEIRS—Cash for legacies, trusts, claims, Probate Fin., 155 N. Clark. Cen. 3032.

REAL ESTATE—GENERAL—

MUST BE SOLD

538 N. CENTRAL PK.—9 rms., h. w. ht., 2 car gar.; good loc.; $8,300.
2120 FLETCHER—3 apt.; income $53 month plus owner's apt. A real buy at $6,500.
6413 INGLESIDE—1-5 and 4-3 rm apts.; h. w. stoker; mod. bldg; $16,000 and 4; good cond.; stove ht.; $4,750.
7530 LAFAYETTE—2 flat brick and basement apt.; furnace gas heat; income $137 month; price $12,900.
3537 LEXINGTON—3 flat brick; stone front bldg.; steam-stoker; inc. $75 mo. plus owner's apt.; price $10,000.
3551 NORTH-AV.—Store and 6 rm good location; price $6,200.
Quick possession and terms can be obtained on the above properties. For inspection of premises call
C. T. MOORE REALTY CO.
EXCLUSIVE AGENTS
1 N. La Salle, Rm. 2219. Sta. 5940

REAL ESTATE—CENTRAL—

7 STORY fireproof building; 2 stores and 50 office suites; located in the heart of best loop district; all upper floors now vacant. This property was constructed a short time ago at a cost of over $100,000. All floor space is covered with battleship linoleum. Building now ready for immediate occupancy. Potential yearly rental value $50,000, very small upkeep. Mortgage, $65,000, long term 4½%; priced for quick sale, $150,000. Immediate delivery.
FIRST NATIONAL FINANCE CORP.
33 N. LA SALLE-ST. Franklin 9298.

REAL ESTATE—APT. BLDGS.—South Side—

REAL VALUE

Nr. 71st-Merrill: 2 apt. brk.; 6-7 rms.; auto. ht.; tile bath; large rms. Beaut. woodwork. Orig. cost about $30,000. Pr.....$11,000
Nr. 73-Stewart: 4 apt. brk. with 3 rm. bsmt. apt.; stm. ht., stoker; 5-6 rm. apts.; nr. R. I.....stoker; 5-6 rm.
Nr. 78th-Ashland: 2 apt. brk.; 5-6 rms.; tile bath; 2 car brk. gar.....$12,500
Nr. 78th-Ashland; 3 apt., cor.; like a new bldg. in and out.....$18,000

NIEUBURT

1327 W. 79th. Ste. 2003.

SOUTH SHORE
DE LUXE 6 APTS.
OWNER MOVING TO ARIZONA

3-4 and 3-3½ room apts.; 1¼ blocks to So. Shore L. E. station; canvas walls, arched doors, colored tile baths with shelves, insador in all apts.; Kenwalt Low Link Belt stoker, G. E. refr., Magic Chef table top stoves, incinerator, spring decor, completed in all apts. 30 day pos. of owners apt. Price $30,000. Phone Saginaw 9298.

TRUSTEE ORDERS SALE

MODERN CORNER 10 APT.
4-5s, 6-4s; new stoves & refrigs. 2nd fl. inc.; 68th and Harper; only exclusive Agent; Seminick 8300.

COLORED PROPERTY.

Money makers.
2300 Wabash—48 apts.; inc. $15,000
3855 State—56 apts.; inc. $31,000; PRICED 3 TIMES INCOME TERMS.
BOULEVARD 0600.

LIQUIDATION 12 APT.

Hamilton Pk.; 9-4s, 3-5s; refrig. t. t. stove, Kewanee boiler, stoker; nr. R. I. depot; exc. cond.; $6,200; only $33,000. Address M 8 23, Tribune.

6 APT. BARGAIN

7820-22 Constance; all 5s; stoves, refrig; brick gar.; nice cond. Annual inc. $4,356 rms. Will trade. Shown by appt. Mr. Lamson, Hemlock 7900.
6420-22-24 EGGLESTON-AV.
Heart of Englewood; 53 furn. rooms, all of the hall; 5 unfurn. apts.; 2 car frame garage; stoker; must sell this week; for

REAL ESTATE—RESORT PROP'TY

Wisconsin

BIG SAND LAKE—7 miles from Phelps, Wis., State highway 70; northern Wisconsin's most exclusive location on a lake with a record for good fishing; architect designed and contractor built home of 8 rooms, all with cross ventilation and 2 complete bath rooms. Large closets. All concrete basement with built-in garage. Hot and cold running water. El light. Wallpapered rooms. Large natural fireplace. Open stairway. Screen and glass enclosed porch across entire front of home. Approx. 20 acres densely wooded nice dry land with at least 800 feet Big Sand Lake frontage, all from 4 ft. to 10 ft. above lake level. Clearing for garden. All rooms furnished. Two boats. Home in good condition and ready to move in at once. Cost new $13,500. Will sell for $9,500 complete. Original blueprint plans and photos can be seen at OWNER, Ray J. Jung, Cedarburg, Wisconsin.

Off the Beaten Path

Fisherman's paradise. Chock full of gamey bass, pickerel and pike. A state hatchery right on shore. Wooded like the North Woods, yet only 59 miles Northwest of Chicago. 4 room post-war carpenter built cottage, inside toilet, elec. $1,595 complete, only $200 down, balance easy terms. On big spring fed lake with safe sand beach. No trades. Address M R 115, Tribune.

2 LOTS, gar., and 5 rm. house—Full bsmt.; furn.; gas water htr.; well with el. pump.; liv. r., din. r., 2 bedrs., bath; large attic; maple furn. goes with cott.; t. t. gas stv. Mrs. Oswalt. Ph. 86024 Delavan Lake, Wis., at Assembly Park.

—REAL ESTATE—FARM LANDS—

Florida

BAY SHORE—Farmettes, $290; $10 dn. bal. mo. Address A 155, Tribune.

Illinois

180 ACRES—On black top road near route 120; 6 minutes to Woodstock; mod. barn 120 ft. long; full set other bldgs.; 7 rm. house; electric power and light; 140 acres crop land, 40 acres pasture; nice timber tract; rich brown silt loam soil; splendid dairy farm; moneymaker; exceptional buy at $135 an acre. E. M. PHILLIPS, Woodstock, Ill.

ILLNESS CAUSES THIS SALE. 33 ac. rich garden soil; estate section, N. W. of Glenview; improved with old but substantial farm home; good well; electric, avail.; land alone worth over $600 acre; $18,500 takes all. LUCIUS ERSKINE IN GLENVIEW. 236 Glenview-rd. Ph. Glenview 74.

S. W. OF HINSDALE. 100 acre farm known as the August Handel farm on route 83. Good improvements. House, with all conveniences. E. G. LA COSS, 546 S. Main-st. NAPERVILLE. PHONE 660.

20 ACRE farm—On hiway 176, 1½ mi. to Marengo; mod. 7 rm. home with bath; elec., gas, running water; gar.; barn, poultry hse.; beau. orchard and shade trees; reas. price; owner. Rep. 4213.

3 ACRE chicken farm — Large chicken house, small cottage; 9 miles west of St. Charles hgwy. 64. PHONE ELBURN 2315 for particulars.

Indiana

2 OUTSTANDING stock and grain farms, 157 acres and 270 acres, both with complete set good farm buildings, electricity. Both level black loam, limed, all tillable. Well located on school, mail and milk route near Lowell. A. A. Miles, Lowell, Ind. Phone 3471.

1,600 AC.—62 mi. from Loop; 700 ac. under crop, grain and tame hay, 900 ac. in pasture and wood lot; private lake and springs on farm; good fences, 1 set of bldgs.; 2½ mi. of road frontage on U. S. 41; $50 per acre, ¼ cash, balance terms. Address M R 597, Tribune.

20 A., $950—(FULL price) $200 down. $20 per month buys it. On busy main truck highway. Only 1½ hr. convenient drive from Chicago. Pullman 4000. eves. Commodore 8721.

Michigan

LAKE property—Couple must sell due to old age and ill health; 80 a. lake frontage; 6 room house, gas, electricity, hot and cold water, vapor steam heat. Free school bus service to door for grade and high school. Established milk business, bottled in country. Farm complete with all equipment. $17,000 cash. Original owner, J. Mendocha, R. S. Kalamazoo, Mich.

80 A. [Nr. Indian Lake]—9 rms., furnace, electric, hot-cold wtr., bas. barn, etc., 14 a. timber, 10 a. alfalfa, 10 a. clover, 10 a. pasture, 3 a. grapes; gd. land for corn, wheat; 2 cows, 2 horses, tools, $8,500, $4,000 dn. $300 yrly. PARAS, Hartford, Mich. Tel. 121.

15 ACRE chicken farm—Paw Paw; remod. home; running water, inside plbg., elec. lighting, new chicken hse. for 500 chickens, reas. price. Kildare 5060.

FRUIT-dairy farms in S. W. Mich. — Many fully equipped; $5,000-$50,000. Write Thelma Druppel, salesman. Eau Claire, Mich. E. Noecker, broker.

120 A.—Level, loam; good bldgs.; near town; elec. $4,500, $2,000 cash, $175 semi. Erwin Tinney Co., Fremont, Mich.

FREE farm list S. W. Mich.; all kinds, all sizes. ROESSLER, 140 S. Dearborn.

FREE list farm bargs.—S. W. Mich.; all kinds. Interstate Farms, 35 S.Dearborn.

80 A.—BLDGS. worth $15,000; nr. lake-hwy.; $8,500. 1652 Division.Hum.5533.

New Mexico

2,040 ACRES deeded farm and ranch land—3 windmills, tractor, mod. 5 rm. house; $15 acre; cattle at market price. J. W. Donaldson, Cedarvale, N. Mexico.

South Dakota

160 A.—N. W. SOU. DAKOTA. Owner A. Fallscher, 5512 Fullerton. Nat. 0260.

Texas

20 A.—NR. Brownsville. Owner A. Fallscher, 5512 Fullerton. Nat. 0260.

Virginia

STOCK FARM—North of Charlottesville, 2 miles county seat; 273 acres, plenty water; charming old house, modern conveniences; 3 barns, tenant house. Owner in draft. Priced to sell. ADDRESS M F 547, TRIBUNE.

Wisconsin

WILL SELL AT ONCE
240 acres. At Marinette, Wis. Good set of bldgs. Complete line of mach. Barg. for cash or will consider small chicken farm close to Chicago. Buyer must take poss. at once. Central Mortgage & Investment Company. 82 W. Washington. State 5802.

52 ACRES—Bordered by Wisconsin's finest trout stream; 14 head of live stock; all machinery and beautiful, modern home with running water and furnace heat. Located N. E. of Merrill on good highway. Will sacrifice at $7,800.00. Write Lock Box 7, Gleason, Wis.

RAILROAD land grant lands, $4-$5 per acre for good farm land, adapted for dairying, live stock, and grains; good roads, water, towns and markets. Send for booklet No. 5. R. S. Claar, Land Dept., Soo Line, Minneapolis, Minn.

120 ACRES—70 A. under plow, 25 A. oak timber, 7 A. pine, rest pasture; ¼ mile public school, 1¼ mi. Custer R. R. village, in Portage Co., 8½ mi. east of Stevens Point. Address A 71, Tribune.

FARMS—10 acres to 40 acres, 80 acres to 120 acres, 120 acres to 300 acres; with or without stock and machinery. In dairy section of Wisconsin. John R. Leatherman, 421 Oak-st., Baraboo, Wis.

198 A., NR. Portage ....$10 per A.
200 A., nr. Montello; bldgs.$10 per A.
Choice of 9 forties at..........$6 per A.
34 A., nr. Dells; bldgs., elec....$3,500
Jay King, Endeavor, Wis.

360 A. DAIRY farm—8 rm. cement bldg., 4 cement bldgs.; fishing trout stream; $3,000 down, assume $2,800 mtge.; milk checks, $95 wkly. and up. Trustee, 313 N. Central Park-av.

FOR SALE or exchange—37 acre farm, 4 rm. hse. and barn, 2 blks. from Peshtigo, Wis., near factories. $2,500. T. KUDLA, 3646 Oakdale, Chicago.

120 ACRES—Priv. lake, 4 mi. N. E. Antioch, Ill. Inquire Frank Cerny, 2700 S. HARDING. LAWnd. 8629.

120 A. CLAY land—Good bldgs., elec., $10,000; 40 other farms. Bargain prices. Henry Williams, Reedsburg, Wis.

Miscellaneous

STROUTS FARM CATALOG. The BLUE book—Bigger than ever! 132 pages—1,263 bargains Florida, Michigan, Wisconsin, Illinois, California, Oregon and 19 other states. MAILED FREE STROUT REALTY, 7-J S. Dearborn-st., Chicago 3—State 7975.

FARM Bargain Catalog—7 states FREE. Special service for those who state requirements and payment plan in first letter. United, 7-XH South Dearborn-street STAte 7975.

140 AC.—2 mi. road frontage on U. S. 41; ripe for subdividing; $60 per acre; approximately 60 miles from loop. ADDRESS M R 598, TRIBUNE.

POULTRY, CHICKS, & EQUIPMENT

SPECIAL DISCOUNT PRICES on Van Raalte-Jalving chicks for May, June, July. No disappointments later if you order NOW. Guaranteed delivery. All popular breeds—Leghorns, Rocks, Reds, Austra.-White Hybrids. Write at once for discount prices and special offers. VAN RAALTE-JALVING HATCHERY, Box 4, Holland, Michigan.

AAA CHICKS ON HAND

Poultry equipment. We ship out of town—anywhere. Valentine Poultry & Equipment Co., 568 Washington-blvd. Dea. 0788-5768. Open every night till 9.

BETTER CHICKS ASSURED. Our AAA chicks best buy today. Many breeds. Feeds, remedies and supplies. WESTERN FEED. Open till 8; Sun., 11-4. 7144 Ogden. Berwyn 6517.

ECONOMY pre-fab. poultry, hog houses, cottages, etc. We deliver. Display. 9317 COTTAGE GROVE. RAD. 0212.

—REAL ESTATE WANTED—

WANTED—FOR CASH
N.-N. W. side bungalows; 2-12 apts. DIRKS CO., 1166 Diversey. Lak. 1410.

BUILDER interested purchasing group of lots or subdivision, suitable for medium priced post-war houses; Chicago or subs. Address M F 543, Tribune.

WANTED—HOME AND APARTMENT BUILDINGS; large or small; will pay immediate cash for your equity. Write full details. Address M H 532, Tribune.

BUNGALOW OR APARTMENT in good location on South Side, from owner. All cash buyer. Plaza 8858.

WILL BUY AND PAY ALL CASH. Houses or apts., Chicago and suburbs. Days, eves., Sun. CENTRAL 2470.

HAVE cash buyer for 6 or 7 rm. residence. N. W. on not less than 30 ft. lot, for under $8,000. Fra. 5047.

6 OR 7 ROOM brick bungalow—East of Stony Island, nr. 79th. Address A 188, Tribune.

HOUSE IN COUNTRY—4 rms. or more. 1st fl. bath. No houses near. Address A 335, Tribune.

APPROX. 5 acres with bldgs., nr. forest preserve, bridle path; nr. schools. State details. Address M P 105, Tribune.

2 OR more acres of land with liveable house, chicken coop. Reasonable. Address M P 219, Tribune.

HAVE $45,000 to invest in income property—Prefer west side or suburbs. Address M C 594, Tribune.

WANTED. ACREAGE for subdivision; also improved lots. Address M P 228, Tribune.

CASH buyers for homes and apartment bldgs.; large or small. Ph. Dea. 1770.

OPENING new Woodlawn office—Want rmg. houses, homes, apts. Pla. 1244.

WANTED—High-traffic location for drug store. Address M R 355, Tribune.

WILL buy bldg. with store; must be a live N. W. location. Berkshire 4598.

5 OR 6 RM. house wanted—N. or N. W. Close to tr. Address M R 457, Tribune.

OPENING new Woodlawn office — Want rmg. houses, homes, apts. Pla. 1244.

WANT home or flat bldg.—On northwest or north. Address K J 344, Tribune.

—REAL ESTATE WANTED—

WE can sell your property—30 salesmen and 4 offices. Since January 1, 1945, sold 122 properties for $1,650,000. C. T. MOORE REALTY CO. 1 N. La Salle, Rm. 1419. Ran. 4260.

HAVE buyers waiting for cottages, bungalows, 2 flats or larger—For quick sale phone today. Metropolitan Realty, 4102 Milwaukee. Mulberry 1212.

—REAL ESTATE FOR EXCHANGE—

EXCHANGE—3 flat brk. and frame, 3 car brick gar., on 3 lots for 40-80 acre farm, 50 mi. radius of Chicago. A. Keehn, 2716 Armitage-av. Arm. 5395.

HAVE ½ acre in Sheridan Rd. Park subdivision—Will trade or sell; make offer Yards 9630.

BEVERLY HILLS—7 rm. res. for cott., 2 flat or what? Peters, Rad. 6800.

-REAL ESTATE—LOANS, MORTG'S-

WANTED—FIRST MORTGAGES. Straight for 5 years. On well secured real estate. Variable rates depending on security. AS LOW AS 4% interest semi-annually. No other payments required. BROOMELL BROS., INC. RAN. 9121.

WILL make or buy 1st mortgages on good South Side impvd. property. Low rates. W. L. SHARP & CO., 237 W. 63D-ST.

80% LOANS, 24 HOUR SERVICE. Central Mtge. & Invest. Co. Sta. 5802.

WE help you buy your home if you have not enough cash to pay dn. Dea. 3010.

OFFICE FURNITURE AND DEVICES

NEW AND USED DESKS, CHAIRS, SAFES, TABLES, RECEP. RM. FURNITURE; LGE. SELECTION; PRICE LOW. R. W. McGRATH, 1672 W. OGDEN-AV. SEELEY 4060

WANTED—OFFICE FURNITURE FOR LARGE PLANT. CALL HOTEL, BIT. 6600, APT. 203.

FOR SALE—2 Victor adding mach.; 9 reg. and wide carriage standard typer. INTERNAT'L TYPEWRITER EXCH. 231 W. Monroe. Phone Cen. 3171.

NEW FRIDEN ELECTRIC CALCULATING MACHINES AVAILABLE. CALL ROOM 370, 407 S. DEARBORN-ST. OR PHONE WABASH 3336.

STEEL posture chairs, stl. stor. cabts., file cabts., multigraph, bluepr. cbt., desks, chairs. 526 S. Dearborn, Wab. 0956.

BLUEPRINT cabinets, 3x5, 5x8 Kardex files, desks, map cabinets, lockers. Business Furniture Co., 172 W. Monroe.

WANTED—OFFICE FURNITURE, FILING EQUIPMENT; OFFICE MACHINES. Abbott's, 233 W. Lake. Dea. 7581.

WANTED—A. B. Dick No. 92 mimeograph with slip sheeter; cash; private party. Address M L 546, Tribune.

BUY OR SELL—SAFES, VAULT DOORS, MONEY CHESTS. MOSLER SAFE CO., 214 W. JACKSON. RAN. 0811.

WANTED to Buy—From private party preferred, late model Underwood or Remington typewriter and typewriter desk. Keystone 4866.

OFFICE DESKS, TABLES, AND CHAIRS. MR. WILLIAM, WEBSTER 3545.

STEEL shelving—Heavy ga. boxes, furn. CENTRAL, 20 W. Hubbard. Del. 8495.

DESKS, chairs, files, bookcases, lockers. Abbott's, 233 W. Lake, Dearborn 7581.

NEW AND USED OFFICE FURNITURE. Quirk, 1166 W. Madison. Mon. 8373.

EXECUTIVE desks, leather davenports, files, storage cabs., safe. Har. 6450.

WANTED — LEGAL FILE; 4 OR 5 DRAWER. PHONE RAN. 2620.

DICTAPHONE SET, 3 PC., $100. 2632 N. WESTERN-AV.

USED office furniture, desks, chairs, etc. Kendrick, 218 W. Jackson. Cen. 4324.

ELEC. OSCILLATING FAN—3 speed; floor model; $75. Bayport 5979.

WANTED—TYPEWRITER AND ADDING MACHINE. ANY KIND. MON. 1237.

AUTOMATIC Friden calcul. Model S. T. 10; like new. Ph. Moravec, Sup. 0955.

FOR SALE OR RENT—CALCULATING MACHINE. WABASH 3335.

—STORE AND BAR FIXTURES—

NATIONAL CASH REGISTER. Extra large, bookkeeping type; store scales, lifter and platforms, hand trucks, showcases, floor scale, lge. icebox unit, lge. electric clock, lge. safe, lge. icebox, desks and chairs. Fred M. Hartmann, 2860 Lincoln-av. Lak. 4980.

NEW and used floor cases, tables, counters, wall cases, shelves, window display stands, suitable for lingerie, men's furnishings, gifts, jewelry, and stationery stores; desks and chairs. R. W. McGRATH, 1672 W. Ogden-av.

NATIONAL cash register—Wholesale and retail adding register, Bulletproof cashier's cage, suitable for currency exchg. CHICAGO'S LAST LIQUOR STORE. 10500 Indianapolis-av. Reg. 6969.

2 LARGE Norge oil burners and tanks; 3 steel radiator covers; also tables and chairs and wooden booths, and steam table. Private. 4416 Lawrence.

ELEC. BEVERAGE COOLERS. JOHN P. QUIRK CO., 1166 W. Madison. Monroe 8373.

1 H. P. standard meat grinder, patting hamburger machine, cube steak mach. 2207 W. Fullerton, Bru. 6890.

1 9-FT. Super-cold refrigerator, double duty; 3 scales, 1 Sundstrand cash register. J. Bolger, Van Buren 6630.

BAKER'S table—5x10½ ft.; perfect condition; will sell cheap. 2610 E. 79th. Bayport 1110.

1 H. P. Frigidaire, complete with coils, 1 ton Lipman, complete with coils. 1041 Milwaukee-av. Arm. 3968.

BLUE Flash comb. refrig. and bottle cooler; also Frig. bottle coolers, sliding tops, $150 up. 6138 Roosevelt, Oak Park.

STEEL letter files, carpeting, mirrors, partitions, elec. irons, vacuum. Burton's, 337 S. Franklin, 1st fl.

GABRIELEEN perm. waving mach.—Sell reas. 3430 Parnell, after 6, 2d frt.

WANTED FOR CASH—Restaurant, bar store fixtures. Phone Seeley 6225.

WANTED—ALL KINDS STORE, RESTAURANT, BAR FIXTURES. HAY. 2633.

COMPL. Restaurant and soda fountain fixt. Edg. 1084, betw. 7-9 p. m.

STORE, tav. fixt.; ham., ich. eqpt.; new, used. Chas. Bender Co., 500 N. Wells.

ALL kinds of store fixtures wanted. Highest prices. J. Stone, Mon. 0671.

BARBER CHAIRS WANTED—Will pay spot cash. Paidar Co., Michigan 0200.

CASH registers, shoe shine stands, mirrors. PAIDAR CO., 1120 N. Wells.

18 FT. bar and back bar for sale. Reasonable. Triangle 5887.

50 ELECTRIC beverage coolers. 7527 Cottage Grove.

—AUTO AND HOUSE TRAILERS—

ATTENTION!

One 2 tone 18 ft. Cozy coach and one 21 ft. National; both in top cond. WILL BE SOLD AT PUBLIC AUCTION SUNDAY—2 P. M., APRIL 29TH. CHICAGO TRAILER MART 1815 INDIANA-AV., VICTORY 5133.

NEW LIGHTHOUSE TANDEMS. CLOSING OUT—NEW STREAMLITE, GLIDER AND UNIVERSAL.

All Types Luggage Trailers. Will accept anything of value in trade. 7316 STONY ISLAND. DOR. 1678.

THE CHICAGO TRAILER MART will take your trailer in trade or buy it outright regardless of condition. A trailer for every need at the C. T. M., 1815 Indiana-av. Cal. 2730. Op. Sun.

Used Trailers Wanted

Will pay cash for your trailer; highest prices. Ray Gaskins, 159 E. Chicago-av. SUPERIOR 8426.

AMERICA'S FINEST NEW TRAILERS. TRAVELITE SUPERIOR, ROYCRAFT; USED BUYS. WE ALSO BUY. 9317 COTTAGE GROVE. RAD. 0212.

1945 SCHULT Liberty—Tandem wheels; new tires, brakes; used; $375 up; very easy terms. We buy, sell, rent, finance. Donn's, 7424 Stony Island. Dor. 5000.

'41, 24 ft. 3 rm. Palace—Metal roof; tandem wheels; electric brakes; Swedish modern; excellent condition; private. Sunday, 12-6, Niles 9649.

1942 GENERAL house trailer—3 rms.; excell. tires; 26 ft. long; fully equipped; immed. poss. Call No. Chicago, Majestic 1509. Pr. $1,500.

STEEL 2 wheel utility car trailer—With lights and fenders. Hogan's Trailer Service, 1600 W. Irving Pk. Div. 9177.

CONTINENTAL—20 TO 27 FT. ALMA. Chicago's largest display of new, used. Ted Keim, 8255 S. Chicago. Bay. 3587.

KOZY COACH—NEW MOON—TRAVELO. Terms-Trade. Also will buy. Huyck & Crist, 6430 Stony Island. But. 2900

TANDEMS and used bargains at state line. Rt. 12-20-41. Whiting 2199. HAWKINS IN INDIANA.

WANT house trailer—in exch. for house fur. and beauty shop equip.; or will buy from priv. pty. Gro. 2536.

HOUSE trailer; ideal for lake home; fully equipped; $575. Estebrook 2822.

TRAILERS—Repaired, bought, and sold. 632 E. 71ST-ST. TRIANGLE 2238.

NEW Howard, La Salle, Continental—On display. 7405 STONY ISLAND-AV.

ORR & ORR National American Tandems. Used. Access. We buy. 7350 Stony Isl.

AUTO REPAIRING AND EQUIPMENT

DRIVE OUR CARS

while yours is being repaired. NOTHING DOWN, 24 MOS. TO PAY. Work guaranteed; free towing, complete overhaul; all makes; expert body and fender work, painting, upholst., welding, brakes relined, radiators repaired. KIMBALL MOTORS 3420 IRVING PARK. IRVING 3642.

H. D. MAGGIO MOTORS. AUTHORIZED NEW CAR DEALER. COMPLETE REPAIR SERVICE. Motor overhld.; body and fender work. Complete paint job, $75 and up. NOTHING DOWN—18 MOS. TO PAY. Drive our cars for a nominal charge. 1637 N. CICERO-AV. BERK. 3122

DRIVE A 1942 CAR WHILE your car is being repaired; $2 day. TAKE 18 MONTHS TO PAY. WRITTEN GUAR., NOTHING DOWN. DAWES, 2309 S. MICHIGAN. All phones Vic. 0909. Day-night towing.

AUTOMOBILES painted the factory way, body and fender work, wrecks rebuilt. Chicago's most comp. equip body shop. All work guaranteed. BELDEN FRAME & AXEL WORKS. 2547 Lincoln-av. Bit. 1538.

CARBURETOR adjusted, ignition checked, $1; motor tuneup, 6 cylinder, $3.50. Brake adj., most cars, $1. Comp. serv. Ambroz Auto Clinic, 4948 S. Western.

BENDIX heavy duty auto and truck frame and axle machine; A-1 condition. Best offer. CITY, 1718 S. State.

TIRES—Recaps. Most all sizes. Wholesale, retail. Phone Victory 1696.

GUARANTEED recapping & vulcanizing. SERLIN TIRE CO., 1400 S. Michigan.

CRANKSHAFTS GROUND IN THE CAR OR TRUCK. MANNING, DOR. 7790.

AUTOMOBILE LOANS

We finance individuals buying cars from priv. parties. WINTER-HIRSCH 1842 S. Michigan. Calumet 4290

WE FINANCE CAR PURCHASES. Service while you wait. Open evenings. Auto Brokers' Acceptance Co. of Illinois. 1647 S. Pulaski. Crawford 1647.

AUTO AND TRUCK LOANS—HIGHEST APPR. MAX CASH. CALL MON. 5354.

COLLECTIONS

COLLECTION—United Mercantile Service, Rm. 720, 139 N. Clark. Sta. 4181.

—AUTOMOBILES FOR SALE—

YES! UNIVERSAL HAS THE BARGAINS!!

—275 CARS—
WHOLESALE PRICES
IMMEDIATE DELIVERY
Come in and Drive a Car Home Today

1942 STUDEBAKER SEDAN....$1,095
1942 WILLYS CUS TM. SED..$1,095
ONLY 1942s NEED OPA.
1941 PLYMOUTH DE LUXE SED..$895
1941 BUICK 5 PASS. SEDAN...Ceiling
1941 STUDE. CLUB COUPE.......$895
1940 PACKARD 6 CYL. SEDAN..$995
1940 DODGE LUX. LINED SED..$875
1940 OLDS TORPEDO 4 DR......$895
1940 FORD TUDOR...............$695
1940 LA SALLE TORP. SED....Ceiling

ASK ABOUT THE FAMOUS UNIVERSAL LO-COST CREDIT PLAN

1939 PLYMOUTH 4 DR..........$595
1939 OLDSMOBILE SEDAN.......$695
1939 CADILLAC "60" SP. SED..Ceiling
1939 FORD SEDAN...............$695
1939 DODGE SEDAN..............$795
1939 BUICK SEDAN..............$795
1938 BUICK SP. CONV. CPE....Ceiling
1938 OLDSMOBILE SEDAN.......$595
1938 LA SALLE SEDAN..Below ceiling
1938 CHRYSLER ROYAL SEDAN..$495
1938 DODGE SEDAN..............$595
1938 NASH TUDOR...............$595
1938 PACKARD SEDAN............$595
1937 BUICK SPECIAL SEDAN..Ceiling
1937 LA SALLE SEDAN...........$495
1937 CHRYS. AIRF. SED. Below ceiling

WAR WORKER SPECIALS

1938 CHEVROLET SEDAN.........$395
1938 HUDSON SEDAN; R., H.....$395
1936 AUBURN SUPER CONV......$395
1937 FORD SEDAN...............$345
1937 PLYMOUTH SEDAN..........$345
1937 STUDE. 4 DR.; R., H.......$345
1937 PACKARD 4 DR. SEDAN.....$345
1936 PONTIAC 6 CYL. COUPE....$345
1936 CHEVROLET TOWN SEDAN..$295
1936 FORD TUDOR SEDAN.......$295
1936 DE SOTO COUPE............$195
1936 FORD SEDAN...............$165
1935 CHEVROLET SEDAN.........$145

ONLY ONE LOCATION
UNIVERSAL MOTORS
2525 S. MICHIGAN
EVES. TILL 9; ALL DAY SUNDAY.

7-PASS. SEDANS. Two unusually low mileage sedans. '39 Packard, 32 h. p., and '37 Cadillac. AMERICAN AUTO SALES CORP. 2419 S. Michigan-av. Vict. 1003.

WE WHOLESALE. 1150 W. Jackson-blvd.

Buicks—'39s-'40s-'41s

WE HAVE A SELECTION of coupes and sedans priced to sell. Esserman Motor Sales 6130 Cottage Grove Mid. 0506

BUICK—ROADMASTER SEDAN. This is the nicest, cleanest, low mileage '39 ever offered. You will be assured of dependable transportation for the duration if you buy this car. Ceiling price; 15 mos.' terms. F-E-L-Z. 1132 DIVERSEY.

BUICK 1940 SUPER SEDAN; RAD., HTR., WHITEWALLS. NEEDS BODY WORK IN THE LEFT REAR; GOOD FOR BODY MAN OR MECHANIC. Price, $500; terms. VICTORY 3377.

1939 BUICK LIMO.—7 PASS.
1939 BUICK SEDAN—7 PASS.
1939 BUICK COUPE—5 PASS.
1938 BUICK CONVERTIBLE.
1938 BUICK SEDAN.
8959 S. Ashland. Always open.

BUICK 1941, 7 PASS. Radio, heater, white wall tires; like new; low mileage; ceiling. CLAUSON BROS., 3431 Irving Park. Irving 6666.

BUICK '38 DE LUXE, $575
BUICK—1937......De Luxe.........$475
4 dr. sedan; rad. and htr.; 5 gd. tires. BRADY, 6323 S. ASHLAND.

BUICK—'36 maroon; 4 dr. sed.; gd. w. w. tires; radio; heater; private. 3546 N. Sheffield. Buc. 3897.

BUICK—'41 super 4 dr. sed.; htr., rad.; like new; also '41 club coupe; fully eqp. Consid. trade. Dealer, 1252 S.Kolin.

BUICK—'37 4 dr. sedan; radio, htr.; just spent $200 to cond.; below ceil. Owner, 3527 N. Western. Lak. 8776.

BUICK—1941 Century 6 pass. sedan; for sale below ceiling; car like new. 7126 Stony Island-av. Plaza 9232.

BUICK—'36 spec. 4 dr. sed.; rad., htr.; runs good; $350. Kedzie 6799.

BUICK—1936 special 4 dr. sed.; r., h.; full price $425. 400 Lake-st., Maywood.

BUICK—1939 spec. 2 dr. trk. sed.; rad., htr. Call George Fleck, Est. 2229.

BUICK—'37 4-dr. sed., model 91; low mil.; exc. cond.; reas. 3825 W. Grand.

BUICK—'36 special coupe. Beautiful cond. Ceiling. 2800 PETERSON.

CADILLAC—FLEETWOOD SEDAN. This is an exceptionally fine 60 special sedan. Oxblood red finish; white wall tires, radio, heater; the most gorgeous '40 ever offered; ceiling price—15 months' terms. F-E-L-Z. 1132 DIVERSEY.

CHRYSLER WINDSOR CONVERTIBLE 1940 COUPE. 6 PASSENGER MAROON AT CEILING. BIRD-SYKES, 2235 S. Michigan

CADILLAC '38—60 SPECIAL. NO TRADE NECESSARY. 2 to choose from; both are fully equip.; radio, heater, five white wall tires. BRADY 6323 S. ASHLAND

CADILLAC—'38 MODEL 60 SEDAN. Radio, heater; good tires and motor. McSHANE, ESTABROOK 2226.

CADILLAC—1940 4 door sedan; fully equiped; low mileage; good condition. 111 W. Wacker-dr., Mr. Lee.

CADILLAC—'37 Conv.; radio, heater. MURPHY. 2650 N. CICERO.

CHEVROLET—LATE 1931 2 DR. SED. 5 almost new tires; car good for many more miles; only $135. KEDZIE MOTOR SALES, 6144 S. Kedzie. Grovehill 0180.

CHEVROLET—LATE 1936 2 DR. SED. Radio, heater, excellent tires; good, serviceable car; only $285. KEDZIE MOTOR SALES. 6144 S. Kedzie. Grovehill 0180.

CHEVROLET—'35; 2-door trunk sedan; radio and heater; all new tires; $250. 2646 N. Marshfield; 3d fl. rear.

CHEV.—'38 de luxe town sedan. Good condition. 2800 PETERSON.

CHEV.—1937 2 dr. sedan; rad., htr.; $295. 3333 N. ASHLAND.

CHEV.—1933 2 dr. master sed.; good tires; priv. 1721 Nelson. Gra. 4528.

CHEVROLET—1938 5 pass. sedan; sell below ceiling. Preyner, 6327 S. Ashland.

CHEV.—'35 sed.; gd. tires, $150. Plym. '37 sed.; gd. trs., eng., $380. Fai. 3798

CHEV.—'39 de luxe 2 dr. sed. Rad., htr. Must sell. Dealer, 1252 S. Kolin.

CHEVROLET — 1937, COUPE, $295. GARAGE, 5733 BROADWAY.

CHEV.—'37 2 dr. sedan; good running cond.; $250. Belden, 4748 W. Chicago.

CHEVROLET—'35 coach. Car and tires A-1. 2906 Warren-blvd.

CHRYSLER—Latest 1941 Windsor sedan. Orig. green finish; 5 w. w. tires; rad., htr.; very low mileage car. SELL AT CEILING. KEDZIE MOTOR SALES. 6144 S. KEDZIE. GROVEHILL 0180

CHRYSLER—1941 Windsor 7 pass. sedan. Radio, double heater, w. w. tires, beautiful black finish, very low mileage. Ceiling price. With or without trade. 6640 S. Western-av.

CHRYSLER—'37 Imperial 7 pass. sedan; radio, heater, overdrive; no trade nec. MURPHY. 2650 N. CICERO.

CHRYSLER—'41 Royal 4-dr.sed.;rad.,htr. 1025 N. Clark. Whitehall 8038.

CHRYSLER—'35 Airflow, 4 dr. sed.; htr.; below ceiling. 3940 Grand-av.

CORDS—ALL MODELS AND TYPES. CORD PARTS & SERVICE. 7320 STONY ISLAND.

DE SOTO—'42 4 dr. de l. sed.; htr., rad. Low mil. OPA. Dealer, Law. 9664.

DODGE—1941 SEDAN. 5 PASS.; RADIO AND HEATER. STUDEBAKER 7730 STONY ISLAND. SAG. 8500.

DODGE—'36 trunk 4 dr. sedan; bargain, $265; terms, trade; also '34 Pontiac sedan, $265. KILDARE 2066.

DODGE—1937 4 dr. sed.; rad., htr.; $495. 3333 N. ASHLAND.

DODGE—'35 4-door sedan. 4801 W. Augusta-blvd., gas station.

DUESENBG.—'36 conv. cpe.; rumble seat; gd. cond. $400. Bel. 7192. Mr. Hall.

Ford '40 Conv. Coupe. RADIO, HEATER. STUDEBAKER 1834 Ridge-av., Evanston. Open Sunday.

FORD—'37 de luxe trunk tudor; rad., htr.; barg., $300; terms, trade; also 1930 Model A tudor, $165. Kil. 2066.

FORD—'41 convertible club coupe. Radio, heater, fog lights, very good condition. 1556 S. AVERS-AV.

FORD—'35 coach sedan; soldier must sell immediately. 3625 S. Hamilton.

FORD—'40 coupe; mech. perf., excellent tires; must sell. 1111 N. Clark.

FORD—1940 standard coupe; good condition. Andover 4261.

FORD—'41 6 CYL. SED. NO TRADE necessary. Murphy, 2650 N. Cicero.

FORD—'30, model A, 4 dr. sedan; htr. Call Mr. Mouser, 4655 Washington.

FORD—Model A coupe. Reasonably priced. Camco Motors, Inc., 4117 Broadway.

GRAHAM—'38 SEDAN. SUPERCHARGER 6 CYL. 4 DR. WITH OVERDRIVE, RADIO, HEATER. THE CUSTOM MODEL, 120" WHEELBASE IN BLACK; AT CEILING PRICE. BIRD-SYKES, 2235 S. Michigan

GRAHAM SUPERCHARGER—'37. De luxe 4 door sedan; heater; good tires; sell at low ceiling. Tms., trade. WALTON, 2301 S. MICHIGAN.

GRAHAM—'38 sed.; 4 door super charger; like new; low ceiling. 3825 Grand-av.

BRAND NEW 1942 HUDSONS. ALL MODELS. LIMITED SUPPLY—OPA. BERNARD BROS. 1038 Chicago-av., Evanston

—AUTOMOBILES FOR SALE—

DOYLE 6111 SO. HALSTED

All Cars Ready to Go IN Heated Showrooms

'42 Chrysler N. Y., 4 dr. de luxe sedan. Rad., htr., overdrive. OPA. Ceiling.
'42 Plym. 4 dr. de l. sed.; r., h.....OPA
'42 Dodge cust. sed.; r., h.; f. d..Barg.
'41 Buick de luxe sed.; r., h.......Barg.
'41 Chevrolet de luxe sed.; r., h..Barg.
'41 Pack. 6 cyl. sed.; r., h., o. d. Barg.
'41 Hudson sed.; r., h.............Barg.
'41 Plym. sed.; r., h..............Barg.
'40 Chevrolet 5 p. club cpe.; r., h. Barg.
'40 Plymouth de l. sed.; r., h......$695
'40 Buick de l. sed.; r., h.........Barg.
'40 Dodge sed.; r., h...............Barg.
'39 Hudson de l. sed.; r., h.......$495
'39 Stude. custom coupe; r., h....Barg.
'39 Dodge de l. coupe; r., h......$695
'39 Nash sedan; r., h...............$595
'39 Buick sed.; r., h...............Barg.
'38 Packard sedan; r., h...........$595
'38 Buick sedan; r., h.............Barg.
'38 Studebaker sedan; r., h.......Barg.
'37 Olds. convertible coupe; r., h. Barg.
'35 Plym. sd.$125 '37 Plym. sed.$295
'37 Dodge sd.$295 '37 Buick sed.$295
'37 Nash sd Barg. '35 Olds. sed $195
MANY MORE BELOW CEILING
EASY PAYMENT PLAN
OPEN EVES. 'TIL 9. ALL DAY SUN.
6111 SO. HALSTED

REAL BARGAINS

187 USED CARS

'42 Hudson; OPA.	'37 Hudson sedan.
'38 Packard sed.	'41 Ford opera cpe.
'40 Buick sedan.	'39 Dodge sedan.
'41 Chrys. 7 p. s.	'37 Ford opera cpe.
'41 Dodge sedan.	'37 Chrysler sedan.
'41 Olds. sedan.	'36 Linc.-Zeph. sed.
'40 De Soto conv.	'39 Ford sedan.
'39 Buick 7 p. sd.	'37 Linc. 7 p. sed.
'41 Buick sdean.	'39 La Salle sedan.
'38 La Salle sed.	'37 Chrys. air sed.
'38 Cadillac sed.	'35 Ford sedan.

STUDEBAKER, 26TH-MICHIGAN. CALUMET 6490. OPEN SUNDAY.

JESSE M. CHASE

5718 BROADWAY
'41 Buick super sedan; clean; r., h.
'41 Buick sedanette; r., h., like new.
'39 Buick sedan; mech. perf.; r., h.
'41 Dodge bus. coupe; 1 owner; r., h.
'40 Olds custom sedan; rad., htr.
'41 Plym. spec. sedan [2]; rad., htr.
'38 Buick spec. sedan; 1 owner.
'38 Olds. 6 sedan; radiator, heater.
CASH—TRADE—TERMS

RUBY SPECIALS

1934 PLYMOUTH COUPE.
1935 CHEV. CPES. 3 TO PICK FROM.
1935 CHEV. 2 DR. SEDAN.
1936 CHEV. 2 AND 4 DRS.
1936 PLYMOUTH 4 DR. SEDAN.
1936 DODGE 4 DR. SEDAN.
7158 STONY ISLAND—FAI. 9600

HUDSON—'42 super six 4 dr. sed.; orig. tires; very low mileage; OPA. Por. 8111. 7665 W. 63d-st.

HUDSON Terra.—1938 4 dr. trunk sedan. Best offer; after 7, Seeley 3143.

LAFAYETTE—'36 4 dr. sed.; fully eqpt. Bargain. 3939 Washington.

LAFAYETTE—1936 sedan. Good cond.; 4 good tires. 3800 N. Ashland.

LA SALLE '40-52, SUP.-SED. R. & H.; no trades needed. IRVING PARK PONTIAC CO. 5010 W. Irving Park. Pen. 3436

LA SALLE—'39 4 dr. trunk sedan; rad., htr.; beau. thruout; ceiling price. BRADY. 6323 S. ASHLAND.

1941 Lincoln-Zephyr sedan.
1940 Lincoln-Zephyr sedan.
1939 Lincoln 7 pass. sedan.
8959 S. ASHLAND. ALWAYS OPEN.

LINCOLN ZEPHYR 1941 SEDAN. RADIO, HEATER. SOUTH CHICAGO BUICK. 8600 COMMERCIAL.

LINC. Zephyr—'40 4 dr. sed.; rad., htr.; w. w.'s; overdr.; guar. 15 mi. gal. min. Priv. party. 180 E. Delaware-pl., Apt. 9-B. Whi. 5100.

LINCOLN ZEPHYR—1939 4 DR. SED. Radio, htr.; exc. tires and cond. CALL GEORGE FLECK. EST. 2229.

LINC.-Zeph—'41 sedan. Rad., htr. Exc. tires. Also '39 sed. Wright. Rog. 8842.

LINCOLN-ZEPHYR—1940 sedan; 4 door; like new cond.; low ceiling. 3825 Grand.

LINCOLN-ZEPHYR—1938 coupe. Needs min. repairs. 1909 W. 47. Yards 9116.

NASH—1942 6 cyl. 2 dr. sed.; rad., htr. OPA req.; NASH—1941 4 dr.; rad., htr.; NASH—1940 cpe.; NASH—1937 cpe.; all beautiful cars, equipped with good tires. STALLWORTH, 7400 STONY ISLAND.

NASH—'41 MODEL 600, 4 DR. SEDAN. Radio, heater; excellent condition. BEVERLY HILLS MOTORS, 1705 W. 95TH. BEVERLY 5528.

NASH—'42 600 4 dr. sed.; wall tires. NO TRADE NECESSARY. MURPHY. 2650 N. CICERO.

OLDS—1940 COACH. 6 CYLINDERS, HYDRAMATIC, RADIO, HEATER; 6 PASSENGER; AT CEIL. BIRD-SYKES, 2235 S. Michigan

OLDSMOBILE—'42 4 dr. sed.; low mileage; practically new; rad., heater; OPA. Leasure, 6623 Greenwood, after 6 p. m.

OLDS—'39 ....$695. 5 pass.; 5 like new tires; rad., htr. BRADY, 6323 S. ASHLAND.

OLDS—'35 SEDAN...........$275. GOODRICH CHRYSLER. WEL. 6162.

OLDS—'35 4 door sedan; 6 cyl.; rad., htr.; bargain. 3939 WASHINGTON.

OLDS—'40 cruiser hydr. sedan. Consider trade. 2800 PETERSON.

OLDS—1940 coupe; rad., htr., very cln. car, gd. rubber. Moss, 6727 S. Western.

OLDS—1936 4 dr. trunk sedan; clean. 3507 S. Oak Pk.-av. Berwyn 7147.

PACKARD—CONVERTIBLE COUPE. A gorgeous late '40 5 pass. club coupe; black automatic top, radio, heater, overdrive; excellent tires. Entire car like new. Ceiling price—terms. F-E-L-Z. 1132 DIVERSEY.

PACKARD 1942 FORMAL SEDAN. LOW MIL. LIKE NEW—O. P. A.
PACKARD 1941 FORMAL SEDAN. LIKE NEW. FULLY EQUIPPED. Packard Evanston, 1735 E. Railroad.

Packard '40 Sedan. Super Model; Heater, Good Tires. STUDEBAKER 6335 BROADWALY. SHEL. 4690.

PACKARD 1937—7 SEDAN. SUPER 8—IN BLACK. IN STORAGE for 3 years. Just like a new car. BIRD-SYKES, 2235 S. Michigan

PACKARD—1938 7 PASS. LIMOUSINE. ONE OWNER CAR, EXC. CONDIT. NORTH SIDE PACKARD, 1809 DEVON. BRIARGATE 3100.

PACKARD—'40 4 door sedan; private owner. Will sell below ceiling. Car in perfect condition; radio, heater, fog lights. 664 N. Clark. Whitehall 9112.

PACKARD—'41 Special 4 dr. sedan, Radio, htr.; exc. cond., perf. tires. Barg. 3520 ARCHER.

PACKARD—'35 convertible sedan; custom built; 12 cyl.; chauffeur driven; in storage 2 yrs. Canal 0774, Monday.

PACKARD—1941 CLIPPER 120 SEDAN. Radio, htr.; ceiling price; with or without trade. 6640 S. Western.

PACKARD—'40 6 cyl., 2 dr. trunk sed. Htr., w. w. tires, excellent condition. GEORGE FLECK, ESTEBROOK 2229.

PACKARD—'40 4-dr. 6 cyl. sedan; like new thruout. Will consider small trade. MR. RYAN, 63[illegible] S. ASHLAND.

PACKARD—'38 4 dr. sedan; rad., htr.; $250 below ceiling. 2800 PETERSON.

PACKARD—12 cyl., 7 pass., '36 limo., $650 or trade for coupe. Rav. 0632.

PACKARD—1937 4-dr. sed., 6 cyl.; low mil.; exc. cond.; reas. 3825 W. Grand.

PACKARD—'37-5 pass. sed.; radio, htr.; sacrifice. 3939 Washington.

PACKARD—1938 7-passenger sedan; like new. 2247 S. Michigan-av.

PLYMOUTH—1942 fordor sedan; ceiling price $1,300; no trade necessary. O. P. A. certificate required. J. A. LAVERY MOTOR CO. Authorized Ford Dealer. 6127 COTTAGE GROVE. MID. 5300.

PLYMOUTH—LATE 1936 SEDAN. Radio, heater, original black finish. Tires, motor, etc., good; only $265. KEDZIE MOTOR SALES, 6144 S. Kedzie. Grovehill 0180.

PLYM.—'32 coupe, 4 cyl., $95; Plym. '34 sed., 2 dr., $145; 100 tires for sale below ceiling. All sizes. 2272 Milwaukee.

PLYMOUTH—1933 4 door sedan; clean; excel. tires. Pri. $295. Bay. 2368.

PLYMOUTH—'37 de luxe 2 dr. sed.; r.,h.; below ceiling. 3940 Grand-av.

PLYM.—'41 4-dr. de luxe sed.; low mil. Will trade. Dealer, 1252 S. Kolin.

PLYMOUTH—'35 sedan, $195; $65 dn., $14 mo. 5111 Ogden, 1 to 4 p. m.

PONTIAC—Late 1940 6 cyl., 2 dr. sed.; radio, htr., good tires; excellent running condition. Sell at ceiling. KEDZIE MOTOR SALES, 6144 S. Kedzie. Grovehill 0180.

PONTIAC—'35 8-c. sed.; needs battery and fender work. $130. Pri. Aft. 5 p.m. Sat.; Sun. aft. 12 noon. 6228 S.Kolmar

PONTIAC—1940; 4 dr. sedan. Like new. Sell or trade. Garage, 5733 Broadway.

STUDE.—1942 Champion 4 dr. sed.; OPA req. STUDE.—1940 Champion club cpe.; rad., htr. STUDE.—1938 4 dr. 6 cyl., rad., htr.; all beautiful cars. Equipped with good tires. STALLWORTH, 7400 STONY ISLAND.

STUDE.—1941 SEDAN. COMMANDER 6 CYL. 4 DOOR WITH TRUNK; IN BLACK; AT CEILING. BIRD-SYKES, 2235 S. Michigan

STUDEBAKER—'42 CHAMP. SEDAN. Radio, heater. No trade necessary. MURPHY. 2650 N. CICERO.

STUDEBAKER—'38 6 cyl. Comdr. 4 dr. sed.; exc. cond. Franks, 5007 N.Rockwell.

WILL trade '38 Hudson conv. coupe, 5 w. w. tires, rad., htr., 2 spotlights, 2 fog lights; new top, paint job; motor perfect; for sedan. 11200 S. Normal. Com. 8020.

—MOTORCYCLES AND BICYCLES—

SELLING OUT—9 bicycles, $20 to $35; also tires, Sun., 9 to 6 p. m. 1311 N. Leavitt, F. Bard.

1939 HARLEY 61—O. H. V.; new tires, extras; must see to apprec. Euclid 5238.

'40 INDIAN—A-1 cond.; gd. tires; like new; best offer. 2604 N. Kildare-av.

BICYCLES—New and old; balloon tires; lg. selection; mod. prices. 3408 Ogden.

IND. motorcycle—3 whl., servicar, lt. wt. Mrs. Trager, 3552 Ogden-avenue.

U. S. SPRINGCYCLE—1940 Scooter, 3 h. p., exc. cond. Call Ked. 3750, after 4:30.

—AUTOS TO RENT—

UP TO DATE PASSENGER CARS. TRUCKS—Chev., G. M.'s ½ ton panel, stakes; low rate by hr., day, wk., year. HERTZ DRIVURSELF. Del. 7272.

TRUCKS for rent—With or without drivers. 3010 Wentworth-av. Vic. 1059.

— AIR CONDITIONING —

WANTED—Air conditioners, all sizes and types. Call Mickelsen, Hay. 6640.

HIGHEST prices paid for your air conditioner, any type. Springer, Ran. 4816.

— AUTOMOBILES WANTED —

BELMONT 0423. The MAGIC NUMBER that Will give you the uppermost cash for your car. Wanted 1932 to 1942. All Makes—All Models. Bonus for radio, heater. A bonded buyer will call at your home or office. 2625 N. CICERO-AV.

DOYLE 6111 S. HALSTED PAYS THE MOST CASH FOR YOUR CAR. ANY MAKE, '35 TO '42. Convince Yourself. CALL NOW! DOYLE NORMAL 3217

....For Over 25 Years.... PETERSEN Has Been Paying the Highest Prices for Cars and Has Never Stopped. SELL YOUR CAR TO PETERSEN 2401 S. MICHIGAN-AV. VICTORY 6500

GENERAL MOTORS DEALER PAYS HIGHEST CASH PRICE FOR ANY MAKE OR MODEL. EXTRA PRICE FOR RADIO, HEATER, ETC. WE WILL COME OUT—CALL ROCKWELL 4060. 3152 Ogden at Kedzie. OPEN EVES. TILL 9—CLOSED SUN.

IF YOU HAVE A GOOD CAR WE WANT IT! Call us, describe your car, we will be pleased to make you an offer. OUR BUYERS CALL IN ALL PARTS OF Chicago and Suburbs. American Auto Sales Corp. VICTORY 1103. 2419 S. MICHIGAN-AV.

WE'LL GAMBLE! BUT WHY SHOULD YOU? SELL YOUR CAR NOW FOR TOP PRICE BEFORE PRICES GO DOWN. CALL MR. DELL CALUMET 7030. 1718 S. STATE-ST.

Driving Down Town? PARK HERE. WE WANT TO BUY THAT CAR OF YOURS. WE PAY TOP CASH. GLENN E. HOLMES, INC. N. E. Cor. Dearborn and Lake

FRANK CASEY WILL BUY ANY MAKE OR MODEL. CALL KEDZIE 8181. 3939 WASHINGTON

BEVERLY 7440. CALL US. WE COME OUT. F-I-T-Z-P-A-T-R-I-C-K 8959 S. ASHLAND

WANT LATE MODEL WRECKS OR CLEAN CARS or cars in any cond.; buy outright, repair for you on short notice, or trade. For free price offer, Englewood 9034. Evenings, Nevada 5937.

HIGHEST PRICES. ALL MAKES—ALL MODELS. SANDRA MOTORS, INC. 2255 N. CICERO. BERK. 2620.

1902-1942. USED, WRECKED, BURNED, JUNKED CARS, BUSES, TRUCKS. BEST CASH PRICES. MARTIN—DIVERSEY 2772.

Packard's Top Prices. AUSTIN 2100

MOST CASH FOR YOUR CAR. ALL MAKES & MODELS, '35 TO '42s. PHONE VICTORY 4141

FORDS ONLY. THE MOST CASH. KILDARE 2066.

100 CARS NEEDED. MODELS. BUCKINGHAM 1333

ARROW will pay top prices for your car. Extra bonus for radio-heater. Any make, any year. Our bonded buyers will call at your home or office. ARROW MOTOR SALES. Author. De Soto-Plymouth Dealer. Haymarket 4700. Monroe 7997.

JESSE M. CHASE. 24 RETAIL STORES. Full value paid for good used cars. 5718 Broadway Longbeach 4500

WE PAY TOP CEILING PRICES. 100 cars needed for defense workers. 8019 Cottage Grove. Radcliffe 1058.

Auth. De Soto-Plymouth Dealer needs a few used cars of same make, Will call. No bargaining. Extra for radio, heater. Monroe 7997, Ben or Bill.

WE'LL BUY YOUR CAR! M. J. LANAHAN, INC. 2542 S. Michigan. Calumet 7300. Open till 5:30. Closed Sunday.

PONTIACS WANTED. BITTERSWEET 7120

WE WANT YOUR NASH. PHONE BERKSHIRE 3122

DESPERATE for 3 good cars—Prefer to buy from original owners. Have all cash. Mr. Goy, Longbeach 2937.

1941 BUICK, Oldsmobile, or Chevrolet—Gd. cond. Will pay cash. 6623 Greenwood, apt. 1-A, after 6 p. m.

SEE OTHERS FIRST—THEN SEE US. Highest cash prices for your car. M. and K., 7711 S. Halsted. Rad.5858.

HAVE all cash for good used car. Will pay top dollar plus extras. For quick action call Spaulding 3940.

URGENT need for General Motors cars. 1936 to 1942. Top prices paid. Radio and heater extra. Haymarket 4700.

WANT cars—Any make, year, model; any condition; all cash. Will come out. 44 N. Laramie-av. Columbus 8942.

WANT TO SELL YOUR CAR FOR CASH? C. ZEPP. Ford Dealer, 2950 Lawrence, Jun. 8310.

WOULD like to buy late model automobile at once; will pay very good price. Call Aberdeen 3992.

AM in dire need of 5 cars in good cond.; am in a position to pay cash. Mr. Swanson, Ber. 6140.

CLEAN used car wanted for cash. MULBERRY 7771.

HIGHEST cash prices paid for wrecked, junked cars and trucks. Armitage 3500.

DEFENSE WORKER—Wants good car; all cash. Austin 2409, after 6 p. m.

CHRYSLER—'40 or '41. Call after 6 p. m. Elmwood Park 1685-R.

WANTED—Direct from owners; any make or model; all cash. Belmont 0179.

WILL pay highest cash for clean cars—Direct from owners. Lakeview 6092.

HAVE ALL CASH for late model cars. 6115 N. Clark. Sheldrake 0431.

WILL BUY—Any make, any model, any cond. Panar, 5733 Broadwy. Sun. 9030.

ANY MAKE ANY MODEL. MIDWAY 6400.

TOP CASH FOR CLEAN CARS. WENTWORTH 6200.

NEED good used car for transportation. 926 S. Bell. Seeley 3143.

WANTED—Used cars; must be in good condition; '37 to '42. Kenwood 2300.

WANTED—Lincolns, Lincoln Zephyrs; all models. Wright, Rogers Park 8842.

WANT to buy used cars—1937 or later. Harry Abramson, Humboldt 7191.

WANTED—Wrecked car or cars that need repair work. Any year. Cal. 1233.

CASH—For '32 to '42. Any make or model. 6827 N. Clark, Rog. Pk. 5443.

NEED good trans. urgently—Will pay top price. Phone Cra. 9636, Tom.

INTERESTED in good, clean car from original owner. Cash. Triangle 8214.

WAR worker holds priority for 1942 used car. Cash. Van Buren 5548.

WANTED—5 or 7 pass. sedan in good cond. Phone Spaulding 6866 today.

LOOKING for late model car—All cash. Will pay gd. price. Nicholas, Cra. 6556.

INTERESTED in buying clean convert coupe. Have all cash. Chris, Roc. 3783

TOP DOLLAR FOR ALL MODELS. CLARK-MAPLE CHEV., 1038 N. Clark.

SELL YOUR CAR TO JAMES GOODWIN. 5725 BROADWAY. LONG. 1300.

WTD.—Late model Buick sedan; must be A-1; from or. own. Elmwood Pk.3767J.

WOULD LIKE TO BUY—GOOD USED CAR. CALL ROCKWELL 5632.

SGT. back from overseas, needs used car. Call KILDARE 4305.

PARTY needs car regardless of condition at once. Brunswick 0006.

CHEVROLET—ANY COND.; ANY YEAR OR ANY MODEL. MANSFIELD 5121.

— AUTOMOBILES WANTED —

PLEASE! PLEASE! SELL US YOUR CAR. WE NEED THEM FOR WAR WORKERS. WILL PAY CASH. CEILING PLUS EXTRAS FOR RAD., HTR., OVERDRIVE. 2644 N. CICERO. CALL US—OR COME OVER. BERKSHIRE 1260. OPEN EVES., SUNDAY 'TIL 6.

WE'LL BUY IT. HIGHEST PRICES IN CASH. ANY MAKE OR MODEL. PHONE MR. HENSEN Longbeach 6636. WE WILL COME OUT OR DRIVE TO 4464 BROADWAY. OPEN EVENINGS UNTIL 9 O'CLOCK. ALL DAY SUNDAY.

NOTICE. I AM NO BARGAIN HUNTER — I HAVEN'T THE TIME TO BARGAIN—I AM TOO BUSY BUYING CARS. WAR WORKERS NEED CARS TOO BADLY FOR ME TO HAGGLE OVER A FEW DOLLARS. THEREFORE YOU WILL FIND IT PROFITABLE TO DEAL WITH ME. JUST CALL VICTORY 2300 AND I WILL TRY TO DO BUSINESS OVER THE PHONE. MR. STANTON

M-U-R-P-H-Y "THE SMILING IRISHMAN" Offers You
1. CEILING PRICE
2. No bickering
3. Courteous treatment
4. Fair dealing
You See We Are Direct Factory New Car Dodge Dealers and Have Our Reputation to Maintain. So Stop in and Give Murphy a Call. BERKSHIRE 6600. 2650 N. CICERO. EST. A QUARTER OF A CENTURY.

SOUTH SIDER'S FULL CEILING PRICE PLUS BONUS FOR RADIO, HEATER. We'll Come Anywhere FOR 1935s TO 1942s. Quick and Most Cash. 7625 STONY ISLAND. REGENT 0616

KNOW YOUR DEALER. LAWDER BROS., INC. ESTABLISHED 1890. FOR HIGHEST CASH PRICE. Bring car and title for quick deal. TRIANGLE 2500. 6900 VINCENNES-AV. 1 BLOCK WEST OF STATE-ST.

THE BEST DEAL 32'S TO '42'S. REPUBLIC 4810. BILL RICHARDSON OR RAY CUMMINGS. 6534 S. WESTERN.

PACKARD PAYS HIGHEST PRICES FOR PACKARDS AND ALL MAKES AND MODELS. 24th and Michigan Cal. 7400

Cash for Your Car. HIGHEST PRICES PAID. ALL MAKES AND MODELS 1932's to 1942's. 4701 W. MADISON MAN. 0321

WE PAY HIGHEST CASH PRICES for old junk, wrecked autos or trucks. We come out and pick up promptly. World's Largest Auto-Truck Wreckers. WARSHAWSKY & CO. 1900-24 S. STATE. CALUMET 6800.

TRUCKS, TRAILERS AND TRACTORS

1945 Ford, six wheels, 6-8 yard dump. Thornton axle 8.25 tires. New 1942 Federal tractor and dump trailer, 15 yard capacity. 1942 KDST-Diesel Internat. 6 wheel. New 1942 26 foot tandem semi-trailer. 1941, mod. 55 Fed. 5 ton 900x20 tires. BRAUD MOTOR SALES. 6647 S. Western. Prospect 9500.

'40 G. M. C. 1½ ton with canopy body. Diam. T 614 24 ft. open top trailer. Diam. T 614 C. O. E. tractor; clean. G. M. C. '41 dump, 7 yard body. D. 300 '40 Int. C. O. E. Beverage body. 12 l. w. b. trucks, 12 to 16 ft. bodies. '42 Chev., l. w. b., 14 ft. body. Clean. Easy terms. 2120 S. Western. See.5577.

RUBY HAS THE TRUCKS
1936 INT. 1½ TON PANEL, DUALS.
1937 CHEV. 131 C. & C. DUALS.
1937 NELSON LE MOON 12' BOX P.
1939 FORD ½ TON PANEL.
1941 WHITE 131 C. & C. DUALS.
7158 STONY ISLAND FAI. 9600

NEW REO TRUCKS AND TRACTORS. We have available for immediate delivery a limited number of new Reo medium and heavy duty trucks and tractors to certificate holders. Reo Motors, Inc., Factory Branch, 2255 S. Wabash.

NEW FORD 40 PASS. BUS.
'39 WHITE SCHOOL BUS.
'36, '39, '40 FORD DUMPS.
'38 REO 1½ TON PANEL.
'36 FORD 1½ TON STAKE.
30 OTHERS—ALL MAKES, MODELS. Nelsen-Hirschberg. 5133 Irving Park.

'41 INTERN. 6 WHEELER DUMP.
'41 MACK 5 TON TRACTOR; BARG. 24 ft. flat steel trailer on air.
'37 Diamond T. '36 International.
'41 GMC Panel. '41 Int. dump.
'41 Ford panel. '37 Dia. T pickup.
10 others. 4545 W. Madison. Man.7772

2 TRUCKS—1 ton International, '37; with grain and stock bar; ½ ton Reo Pickup, '38, with rack; both good cond. Owned by private party. Spa. 9411 Sat. or Sun. only; or write ANDREW POSKA, Box 212, Lisle, Ill.

6 INTERN. tractors—KS-6, 1942. 5 Big 6 Cummins Diesel Tractors. Autocar—Ford, tandem; F. W. D. dump. TRIANGLE TRUCK & TRAILER CO. 1559 S. Wabash. Phone Webster 4810.

NEW 1945 DODGE TRUCKS. ESSERMAN MOTOR SALES 6130 Cottage Grove Mid. 0506

USED MOTOR BUS BODIES. $125 complete; or any parts. MARTIN AUTO PARTS CO. 2046 N. Dominick-st. Div. 2772.

REBUILT 6 M. K. R. Waukesha motor—1 dump body, 7x12 ft.; mechanical hoist, 1-58,000 Housing. Call at 6437 W. 79th.

G. M. C. 1½ ton model T-16—9 ft. refrig body; very good cond.; exc. for meat or perishable hauling; good tires. See Mr. Buchanan, Chicago Cartage Co., 2100 S. Throop-st., Canal 3600.

HARRY B. HARMER, 7735 STONY ISLAND. REGENT 3810. All kinds of bodies, trucks, cars. New model A Ford radiator core.

1942 CHEV., C. O. E., WITH 24 FT. van body; also other trucks, tractors. 1325 Roosevelt. Haymarket 8803.

2 TON truck for hire — With driver; would like to take over city deliveries for whsle. house or trucking co. New. 7221.

C-35 INTERNATIONAL dump truck—4 to 6 yd. body; best reas. offer takes. Edinger & Co. Phone Wilmette 641.

TRUCK and driver for hire—$2.50 per hr.; lg. stake body, 13x6½x6½. Roc. 4832 or Webster 3044, ask for Carl.

3 TRUCKS with drivers—1½ ton Chevrolet stake bodies. Steady hauling pref. Lakeview 1481. Karl Blumenthal.

1938 MACK TRACTOR. Good tires; air brakes; good cond. Merchants Motor Freight, 2424 W. Cermak.

1936 DODGE—6 whl. dump truck with new '42 motor, with works. Nor. 7398.

1½ TON International—12 feet stake duals; will sell reas. 4936 W. Madison.

DUMPS, STAKES, TRACTORS. Perfect Mfrs., 1230 S. Ashld. Can.9767

STAKE Truck Bargain—Truck bodies $25 up. 4421 S. Kedzie. Laf. 7196 or 9013

1940 CHEV. 1½ ton panel truck; very clean. Owner, Kedzie 6752.

TRUCK BODIES—NEW; $95 UP. "Whenindoubt" Ed Saunders, Bou. 8506.

A. C. MACK—5 ton dump; good condition. Call Nev. 0322 or Bev. 5368.

2 TON Diamond T Beverage Truck—1936. Beverly 7775.

'31 FORD, '38 Chev. trucks—Gd. tires, motors. 411 W. Menomonee. Mich.9100

FOR hire—12' stake; A-1 cond.; stdy. wk. pref. Address A 191, Tribune.

Wanted

WE BUY TRUCKS. ALL MAKES—MODELS. NELSEN-HIRSCHBERG FORD. 5133 IRVING PARK. AVENUE 7070.

WE NEED Trucks, Tractors, Trailers. 2120 S. WESTERN. SEELEY 5577.

PICKUPS—PANELS—STAKES. CALL CAPITOL 1105.

ROOSEVELT Motors needs 2 good stake trucks and 2 panels Van Buren 8480.

WANT ½ ton panel or pickup—Must be clean. Pay cash. Calumet 1233.

WANTED—Pickup or 1½ ton; must be clean; pay cash; private Lawn 9433

PRIVATE wants ½, ¾, or 1 ton truck, stake '39-'42. Cash. Monroe 7555.

URGENT need for heavy duty stake or tractor and trailer. All cash. Man. 7772.

BUSINESS Man needs 2½ ton or 1½ ton pickup or panels. Mansfield 7766.

—PARCEL POST AND EXPRESS—

CIGARS—HAND MADE, for DAD on FATHER'S DAY. Boxes of 50, $7.50 plus 23c Ohio sales tax. Postpaid. P. O. Box, 345, McComb, Ohio.

HOME FURNISHINGS & FURNITURE

Open Today, Sat., to 9 P. M.
NOW OPEN TO THE PUBLIC
CHICAGO'S LARGEST
CENTRAL WAREHOUSE OUTLET
6 TREMENDOUS FLOORS OF FINE FURNITURE, INCLUD. MANUFACTURERS' CLOSEOUTS, AND FURNITURE MART SAMPLES AT SENSATIONALLY LOW PRICES.
A Few of Our Many Values.

End Tables, walnut finish	$1.50
Bed Springs	6.00
30 Pc. Silverware Set	6.88
Mattress, full or twin size	8.00
Occasional Chair or Rocker	9.95
Fold. bed, comp. with mattress	16.00
Chest of drawers, maple or wal.	19.00
Bunk Bed	24.00
Tilt Chair and Ott	24.00
Hollywood Bed	24.00
Dinette Set, complete	26.00
De Luxe Studio Lounge	39.00
3 Pc. Bedroom Suite	59.00
2 Pc. Liv. Room Suite	59.00
19 Pc. Liv. Room Outfit, comp.	77.00
11 Pc. Bedroom Outfit, comp	77.00

6 FLOORS OF VALUES AT TREMENDOUS SAVINGS. Central Warehouse Outlet 1245 S. STATE-ST. CASH OR TERMS. Op. Mon.,Thurs.,Sat. to 9 p.m. Sun. to 5.

USED RUG MART

425 used rugs, 3x5, 4x6, 9x12 ....$4 to $49.50
150 oversized rugs, 10x12 up to 15x30 ....$15 to $219
750 wool sample and new rugs ....from $50 to $149
3,000 yds. of used carpets, 75c to $3.50
Inlaid linoleum $1.39
Fine sample Wiltons and Amer. Orien.
TERMS OR CASH.
AMERICAN PNEUMATIC CARPET CO. NORTH SIDE: 3308 W. North-av. SOUTH SIDE: 7439 Cottage Grove. Main Plant. 3920 ARMITAGE. Open Thurs. and Sat. evenings until 9.

MAPLE FURNITURE

Chicago's Largest Display. "CUSHMANS" Colonial Reproductions. "HEYWOOD WAKEFIELD" Old Colony. "WILLETT." "LEWISBURG." And other nationally known lines now on display. If you are in need of maple furniture, ride out to see us and save. WALLEN-FINE FURNITURE CO. 3300 N. CLARK-ST. BIT. 2339. OPEN THURS. AND SAT. EVENINGS. FREE DELIVERY.

REORGANIZATION SALE. Two large floors sample furn. Pre-war spring parlor sets, $39 up; bedrm., $59 up; dinettes, $19.95; studio couches, $29.50; beds, springs, matt., $9.95; chests, dressers, innerspring matt.; rugs, 9x12 to 12x15, $17.95 up. Bal. due on 3 rm. compl. new furniture, $189. FURNITURE MART OUTLET. 3071 LINCOLN GRA. 8231. Open Thurs. and Sat. till 10 p. m.

FACTORY TO YOU. DE LUXE 3-RM. OUTFIT, ALL NEW. Bedroom, living room, dinette, lamps, tables, rug, pictures, spring, matt., WHITE TABLE-TOP GAS RANGE INC. Will separate. Terms. Free del. and save. $148. Manufacturers Outlet. Open Ev. Eve. 1374-76 MILWAUKEE-AV.

IMPORTANT NOTICE—Will sell to responsible party complete 3 rms. of modern, beaut. furn. ONE MO. OLD. Bedroom, living room, dinette, tables, rugs, mirrors, lamps, pictures, etc. Originally worth $480. NOW $147, terms. Open Tuesday, Thursday and Saturday eves. MEYER'S WAREHOUSE. 455 W. 63D-ST.

4 ROOM OUTFIT, $149. Parlor, bedroom, din. set.; rugs, lamps, tables, mirrors, dishes, etc.; terms. 3015 LINCOLN-AV. INTERSTATE FURNITURE CO. Open Thurs., Sat. eves. till 9:30

Innerspring Mattresses. All Sizes; Also Misc. Furniture Mart Samples At Greatly Reduced Prices. MORRIS FURN. CO., INC. N. W. COR. 47TH & COTTAGE GR. SALE AT ABOVE STORE ONLY.

PRE-WAR CARPETS—LINOLEUMS. 9x12 seamless rugs.....$18.95 to $259. Broadloom carpets.....$4.95 to $15.95. Hall and stair carpets.......98c to $7.95. Gen. orient.-Chinese [used] rugs.$79 up. Linoleums, asphalt, tile, Congoleums. BALABAN, 1547 Roosevelt. Can. 1553.

BEAUTIFUL French brocatelle davenport with one down cushion. French inlaid table, Capo di Monte lamps, oil paintings, mirrors, satin drapes, bedspread. Robert Irwin French bed and box spring mattress. Hollycourt 2417.

HIGH class bedrm. and living rm. suites, baby crib, brass bed, cherry dresser, Kitchen-Maid, Carrier air filter, infra-red ray lamp, rugs, antique 4-poster bed and chair, other utilities. See Sat., 1-5. 4229 Jackson, 1st floor.

1 LIV. rm. set, 1 din. rm. set, Victrola and records, wash. mach., dishes, brass beds, innerspr. mattresses, box springs, books, cut glass. 600 S. East-av., Oak Park.

CHENILLE carpets, 9 pc. din. rm. set, mirrors, liv. rm. suite, chairs, tables, bedroom suite, sun room set, orientals. Has to sell quickly. Highld. Pk. 3063.

TWIN beds, $37.50 ea.; compl. vacuum cleaner, $17; gas range, $20; studio couch, $10; chest of drawers, $15. 6347 N. Kenmore. Sheldrake 2286.

7 PC. HIGH GRADE FRENCH din. rm. set, walnut, hand carved; table, 4 chrs., 2 armchairs, slightly used; like new; cost $358; pr. $195. COL. 4327.

4 FLOORS OF STORAGE—NEW—SAMPLE. 3 RMS. COMPLETE, $198 AND UP. CITIZEN'S, 6231 COTTAGE GROVE.

DINING ROOM SET, mah.—8 pieces; rectangular table, serving table, arm chair, 5 regular chairs. Sacrifice, $50. WILDER, 5504 Dorchester-av.

ROBERT Irwin plum velvet wing chair, perfect cond.; 2 pr. grey stripe drapes; 2 pr. mauve drapes. Est. 6830 or Col. 6229.

6 YR. crib, play pen, curtain, drapes, 4 pr., 9x12 rugs, lamps, lounge chair and slip cover; iron bed and mattress. ARMITAGE 7522.

3 PC. living rm. set; Duncan Phyfe davenport; good condition; new custom made slip covers. Baker, 4722 Drexel-blvd., Apt. 3-E. Ken. 4806.

DINING room, living room and bedroom sets; also spreads and kitchen utensils; will sell separately. Capitol 2144.

FL. radio, ice box, vac. clnr., feather bed, man's suits, shoes, hats, leath. golf bag, Mexican purse; aft. 2. IRV. 7206.

10 VAN LOADS OF FINE USED FURN. Compl. outfits, 1-5 rms.; cheap, terms. Tues., Thurs., Sat. till 9. 2557 N.Clark.

3 RMS. modern furn., incl. elec. refrig., dishes, rugs, $400. Many separate items. 1528 Wolfram. Bit. 6253.

BEDS—Sngl., dble., complete; chifforobe; ice box; chest of drawers; radio; Hoover attach. Pri. Sun. 4640 or Rav. 4587.

2 PCE. mod. sectional, $30, with table; 2 pce. modern sectional, $75. 5400 W. Chicago-av. Columbus 9000.

REPOS.—3 rms.; lk. new;$99 trms.Tues., Thurs., and Sat. till 10 p. m. Advance Furniture Warehouse, 4342 Broadway.

DRAPERY material; vacuum cleaner; radio; waffle iron; cranberry glass; misc. dishes. 7943 Evans-av., Apt. 2.

8 PC. solid mahogany dining rm. set, also large mahogany rocker and plain chair. DREXEL 5690.

CARPETING — Green mohawk Renaissance; all wool; less than 1 yr. old. 100 yds. Ph. for appmt., Davis 2810.

GEN. Chin. 8x10 rug, 12x15 brdlm., 9x12 rugs, 750 yds. hall-stair carpet. Illinois Carpet, 6355 Cottage Grove.

9X12 RUG, 2 runners, mahogany china cab., lounge chair, sgle. bed, sprg., matt. Reas. Pri. party. Jun. 5445.

LIVING rm. set, lounge chairs, tables, cedar chest, mix-master; private party. Phone Sheldrake 9017.

ROUND table, 4 chairs; 2 beds and springs; white sew. mach.; piano bench. Call Sou. Shr. 5120 for appt.

100 RUGS, $15, $25 up—Parlor, bedrm. set, $50. Complete 3 rm. outfit, $175. RAPP STORAGE, 5746 S. ASHLAND.

BUNK BEDS—Maple or walnut; complete with guard rail and ladder; $39. Wholesale Outlet. 1232 S. Halsted.

TWIN beds, Beautyrest mattress, living rm. suite, lounge chair, dining rm. set. Call Regent 2041.

WOOL carpeting, baby grand piano, lamps, pictures, vases, drapes, card tbls. RC combination rad. Del. 5205.

GORGEOUS furniture, venetian blinds, mirrors, rugs, desk. Rog. 9563.

USED RUGS—Good condition; all sizes; Orientals, Chinese, Wiltons. 1249 Devon.

BABY buggy, like new, bal. tires; baby bed with waterproof mat. Bru. 0375.

6 R. FURN., 4 p. bedr. set. Appl. Sat., Sun. Wing, 6917 Paxton. Dor. 0026.

CHINESE rug—Red color; 9x12. 7013 Washtenaw-av., 2d floor.

3 PC. Swedish mod. bedrm. set—Sprg., matt.; like new. 5615 N. Bernard, 3d.

ANTIQUES—NICE SELECTION. COBURN GALLERIES, 747 E. 79TH.

MUST vacate—8 rms. beau. furn.; Sun and eves., Hol. 5300; days, Arm. 0050.

USED RUGS—All sizes, $3 to $25. Lion, 5931 W. Chicago. Op. Thurs.-Sat. eves.

PERIOD furn., china, porcelain, silver. Williams-Barker-Severn, 229 S. Wabash.

DINING rm. set—Simmons bed, spring and mattress, and dresser. Pen. 7045.

DBL. bed comp.; 9x12 rug; chairs; pr. Fr. doors, etc. Brewer, 7453 Bennett.

DAVENPORT—With slip cover, end table and table lamp. 1418 Thorndale-av.

USED rugs—9x12, 8x10, $3-$15. Rugs cl. 4922 Chicago-av. Open Thur., Sat. eves.

GIRL'S maple twin bedrm. set, sprgs., matts., high boy, dresser; reas. Col.4831.

TWIN bedrm. set—Call Sat. till 4 p. m.; Sun. all day. 659 Wrightwood, Apt. 307.

MAPLE dining room set with buffet, $60. Radcliffe 7590.

DAVENPORT, bedrm. furniture, miscell. articles. 1456 E. 69th-pl. Plaza 1986.

WHITE marquiste curtains—$2.95 panel; $2 wk. pay; dealer. Sac. 3438 for del.

STATIONARY bridge set, desk, tables, drapes, daveport. LAK. 1433.

COMPLETE BED AND DRESSER. 634 WELLINGTON-AV.

HOLLYWOOD bed, prac. new, and wing chair, spr. const., misc. Reas. Ard.2101.

9x12 WILTON, ALL WOOL, $25. AMBASSADOR 3161.

ALL kinds used furniture, stvs., rugs, etc. wkdys. M. D. Furn., 6730-42 Cot. Gr.

BEDRM. furn., 2 kit. work bases, 2 odd chairs, din. rm. set. Kil. 8596.

2 PC. parlor set, mohair; carpets and tables; must sacr. Lawndale 4491.

LIVING room set, pair loveseats; 1 decorative divan. 714 N. State.

FURNITURE and piano—for sale: 5650 Harper. Dorchester 6686. Mrs. Wessell.

BED, dresser, end table, sprg., matt., Victrola; reasonable. Rav. 1734.

HI GRADE slightly used rugs—Domestic and Oriental. Caravan. 5046 Montrose.

18TH CENTURY mahogany bedrm. suite, spring and mat., like new. Mer. 1489.

PAY BAL. DUE—3 rms. furniture, $150. S. S. Household Furn., 746 E. 71st.

DINING rm. set; twin beds; desk; rug; private party. Edgewater 2768.

HOME FURNISHINGS & FURNITURE

OPEN TO THE PUBLIC
JOHNSON FURN. CO.
SAVINGS UP TO 60%
CHICAGO'S LARGEST SAMPLE FURNITURE DEALER NOW INVITES THE PUBLIC TO INSPECT THE COUNTRY'S FAMOUS MAKES OF QUALITY FURNITURE
OPEN DAILY TILL 9 P. M.
DEALERS INVITED. NOTE PRICES.
5 PC. DINETTE SETS ......Up to $49
BEDROOM SETS ....$49 to $195
2 PC. PARLOR SETS ....$89 to $195
DAVENPORTS ....$39 to $115
STUDIO COUCHES ....Up to $59
LAMPS, COCKTAIL TABLES, LAMP TABLES, PRICED FOR QUICK SALE.
PULL-UP CHAIRS ....$5 to $20
BED SPRINGS $5
LOUNGING CHAIRS ....$12 to $59
MATTRESSES ....$6 to $29
ODD DRESSERS, CHESTS, BEDS, TABLES, MIRRORS SACRIFICED.
TWO SHOWROOMS
203 E. OHIO-ST. TERMS. DEL. 9020.
4750 WASHINGTON AT CICERO-AV. COL. 9609

WAREHOUSE CLEARANCE

BUY NOW AND SAVE
E-Z. CONVENIENT CREDIT TERMS.
Repossessed parlor sets....As low as $25
Sample parlor sets........As low as $45
3 piece bedroom sets......As low as $39
Kitchen sets, all kinds....As low as $18
Studio couches............As low as $25
Rugs, all sizes...........As low as $25
Sample dining room sets..As low as $39
3 ROOM OUTFIT, slightly used...$169
3 ROOM OUTFIT, sample groups..$229
NELSON BROS. OUTLETS
North: 4840 Broadway
South: 6910 Cottage Grove
Op. Tu., Thurs., Sat. to 10 p.m. Sun., 5.

WANTED—RELIABLE PARTY TO TAKE OVER for BALANCE DUE Beautiful 3 Rooms of Furniture: Like New Parlor Set, Bedrm. Set, Dining Set, Rugs, Lamps, Tables, Pictures, Mirrors, Dishes, Glassware, etc., all for $148; Cash or Terms, $2 Weekly; Free Delivery; NO FINANCE CO. TO DEAL WITH. IRVING FURNITURE OUTLET. 7839 S. HALSTED. Op. Tues., Thurs., Sat. to 9. Sun. to 5.

3 ROOMS, $149. All brand new. $2.50 per week. A pleas. outfit of beauty and comfort. Parlor, bedroom, dinette, include springs, mattress, 9x12 rug, table, dishes, pictures, mirrors, dinette. PUBLIC FURNITURE CO. 3051 LINCOLN-AV.

CAN YOU TOP THIS? TO BE SOLD AT ONCE. 3 compl. rms. mod. furn., 3 pc. bedrm set, liv. rm., dinette, lamp, pictures etc. ALL FOR BALANCE DUE OF $149. TERMS. FREE DELIVERY. OPEN EVENINGS, SUNDAY UNTIL 5 P. M. MEYER'S FURNITURE HOUSE 4100 W. ROOSEVELT-RD.

BEAUTIFUL home furnishings, living room chairs, dining room set, 8 piece walnut; sofa bed; Philco push button console; double bed, 4 piece set; kneehole desk; twin metal beds, Simmons springs and mattresses; twin walnut dressers; crown buffet stove; L. C. Smith typewriter, tools. Apt. 2-B, 2222 Maple, Evanston. University 8531.

WE HAVE THE RUGS

450 RUGS FOR ROOMING HOUSES.
37 CHINESE, 9x12.........$85-$289
775 USED, 6x9, 8x10, 9x12....$5-$45
950 PRE-WAR 4x6 to 12x15..$9-$95
65 new 9x12, $15-$79; 195 orientals. CHECKER Cleaners Whse., 1301 W. 63d.

IF YOU CAN PAY CASH AND NEED GOOD FURNITURE AND RUGS, COME TO—2D FLOOR—434 S. WABASH-AV. OVER 30,000 CUSTOMERS INCLUDE AMERICA'S LARGEST BUYERS. WE SHOW OVER 1,000 PIECES AND SETS FOR EVERY ROOM IN THE HOUSE. ROCHELLE'S, INC. OPEN MON. NITE.

WANTED—Responsible person to Pay Balance Due. Save $180. Beaut. furniture for 3 rooms; Parlor Set, Bedroom, Dinette; Broadloom Rugs; Table-Top Gas Range, Lamps, Pictures, etc. Will separate. Terms. JOHN MARSHALL CO. 1379 Milwaukee-av., Thurs., Sat. eves.

PIANO, chifferobe, 54 in. dining room table, chairs, sm. side board, tables, beds, desks, dressers, studio couch, dishes, kitchen utensils, curtains & rods, washing mach., ironer, etc.; leaving city May 1st. 2651 N. Dayton. Div. bus. Bit. 5469.

3 PC. bedroom set—Box springs and mattress, $89. Odd beds, twin and full size, all finishes, $8 and up. Odd sofas, $15 and up. SCHWARTZ BROS., 7012 STONY ISLAND. DOR. 8100.

REMER STORAGE SALE—EASY TERMS. PARL., BEDRM., DIN. FURN., $39 up; 9x12 RUG, $15; WILTON RUG, $59; WOOL WIL. BRDLMS., $4.50 SQ. YD. 5822 N. Western. Daily 6; 2 eves., 9.

DRAPERIES, 5 pr. red silk damask, 3¼ yard, $60 pair; Louis XVI green damask sofa, $250; Chippendale type upholstered wing chair, $150; all decorator pieces; exc. condition. Sup. 0024.

REMOVAL SALE. Entire stock Antiques, China, Silver, Bric-a-Brac, Furniture. Open every day until 9 p. m. 4023 Broadway.

UNCLAIMED 3 room, new, $129.50. Terms, open Tues., Thurs., Sat. to 10 p. m. MIDWAY FURNITURE MART. 6060 COTTAGE GROVE. MID. 2303.

1 DINETTE SET—Maple bedrm. suite, Karpen davenport, 1 rock. chair, cocktail table, 1 occ. table. 1440 E. 52d-st., Apt. 13. See Sun.-Mon., 10 to 3.

TWIN studio bed—Prac. new; lge. book shelf, end tables, uphol. and twin side chairs, silver, draperies, spreads. Misc. 2231 E. 67th-st., 6-C.

BIG SELECTION—LOWEST PRICES. PRE-WAR MERCHANDISE. "O. K." Furniture Co., 7907 S. Halsted.

2 BEDS, day bed, davenport; good cond.; bookcase, garbage burner. Vic. 5776.

NEWLY refinished and reupholstered 7 pc. din. rm. set, $65. 7749 Clyde, 1st.

—HOME FURNISHINGS WANTED—

IMMEDIATE CASH. LARGEST ART GALLERY IN THE WEST Wants only finest home furnishings, Oriental or Domestic rugs, Objects D'art, Paintings, China, Pianos, Silver, Jewelry, Linens, Ivories, Freplace Equipment. English and French furn., etc. Entire home or single objects. LONGBEACH 7459

CASH! BRIARGATE 2200. Furniture, Refrigerators, Stoves, Pianos, Bric-a-Brac, Assured Genteel, Courteous Treatment

We Buy Oriental Rugs. Also good used furniture; radios, art objects and misc household furnishings. MORRIS FURN. CO., INC. KEN. 1140 DRE. 2222

ORIENTAL RUGS BOUGHT. MANDEL BROTHERS WILL PAY HIGH PRICES for used Chinese and Oriental Rugs in good condition. All sizes. Call STATE 1500, Local 536

PAY TOP PRICE FOR USED FURNITURE, ladies', men's, children's clothing. Make calls anywhere, any time. Call Summit 95.

KEDZIE 8127—ANY TIME. Will pay best cash prices for furniture, rugs, electric appls., sewing machs., etc

CALL LAKEVIEW 1683. WE NEED AT ONCE 2-3-4 RMS. MOD. FURN. WILL PAY SPOT CASH.

HIGHEST CASH PRICES PAID FOR 2, 3, 4 RMS OF FURN.; ODD PIECES. HAY. 6198.

LAKEVIEW 5080—Used furniture wanted. Herbert's Furniture and Household Supplies, 918 Irving Park.

SUNNYSIDE 6000 — DELAWARE 1622. Imm cash for furn., piano, linen, oriental-dom. rugs, sew. mach., stvs., etc.

STARTING BUSINESS—Need fur., rugs, toys, stoves, wash., sew. mach.; entire flats of old pieces. MOHAWK 0263.

TO furnish lge home—Wtd. period furn. bedrms., din rm., liv. rm., orientals, el. refrigerator. Call 10-6 Lon. 6774.

JUST STARTING BUSINESS—Will buy whole flats, odd pieces of furniture, rugs, stoves, etc. Call ATLANTIC 2636.

PARTY needs entire furn. 10 rm. home—Will pay good cash price. Lon. 7459.

BEFORE you sell your furn., rugs, etc. Best prices. KED. 3008 or Cra. 1958.

NEVADA 8787—We pay your price. Need furn., rugs at once. After 6, Nev. 0011.

WANTED—2, 3, or 4 rms. of furniture; highest cash price Haymarket 7388.

PULLMAN 7827—Top prices for good furniture, rugs, sewing mach., etc.

WANTED—Complete flat or odd pieces of furniture; S. Side only. Atl. 3151.

PARTY needs period furn., sil., gr. piano, art obj., orien., bric-a-brac. Lon. 7258.

I PAY MORE FOR YOUR FURNITURE. A1 Furn., Irv. 4666.

HIGHEST CASH FOR YOUR furn., rugs, and appliances. Dor. 5015.

WANT FURNITURE, RUGS, APPLIANCES FOR 4 ROOM APT. NORMAL 4694.

WANT KITCHEN OR DINETTE FURNITURE. NORMAL 4694.

COUPLE good rugs—12½x2 yds., or approx. Eureka sweeper. Ard. 4781.

CALL Midway 0210 and get an honest deal for your furniture, rugs, bric-a-brac.

RADIOS, SUPPLIES, AND SERVICE

BELMONT console cabinet; Zenith table model comb. cabinet; autom. changer with recording arm; electric irons, small radios, table model radio-phono. comb. 2858 N. Clark. Open Sun., 1-5.

WTD.—Combination radio and record player; floor or table model; condition not important; consider record player or radio separately. Sunnyside 0729.

BEAU. 1942 radio-phono. combinations—Some with recorders and FM. Also midget radios, all makes. Like new. Cash or terms. Mr. Gregory, Spa. 0031.

RADIO tubes—50-L-6; 35-L-6; 12-SA-7; 35-Z-5. Write Lakeside Radio Service, Box 314, Crystal Lake, Ill. 1 per cust.

WAR Veteran wants radio-phono. comb.—Also midget radio. Hollycourt 7518.

CONSOLE radio—$50 or best offer; private party. 7314 Coyle-av. New. 6845.

'40 PHILCO fly. mod., 11 tube; short wave; like new; $150. Hyd. 3035 eves.

PHILCO—Remote control; 14 tube radio; perfect cond.; $150. Ambassador 1363.

WANTED—Dead radios, midgets or phonograph. Edgewater 2405.

PRIVATE party wants radio-phono. combination from owner. Hemlock 2054.

—INSTRUCTION—

COMPLETE BEAUTY COURSE—$100. New Fashion. 3304 Lincoln. Buc. 7070.

SPANISH—Private lessons by expert native teacher. LINCOLN 5643.

HELP WANTED OMITTED ONLY ON SATURDAYS

Because of newsprint restrictions, Help Wanted and Employment Agency ads are omitted on Saturdays.

This enables the Tribune to utilize to the best advantage of readers and advertisers the total weekly supply of paper allocated to such advertising under the Tribune's paper conservation program.

For Chicago's biggest job directory, consult tomorrow's Sunday Tribune.

— MISCELLANEOUS —

For Sale

SURPLUS HIGH GRADE PAINT AND ENAMELS. No. 1 55 gal. drum, light blue lacquer, $1.50 gal.; No. 2 55 gal. drum zinc chromate primer, $1 gal.; 100 gal. flat white, 1 gal. cans, $1.35 gal.; white lacquer, $2.50 gal. Also 2,000 gal. synthetic spraying enamels, for autos, trucks, furn., frig., etc., in 1 gal. and 5 gal. cans; all colors; bargain; 1,200 gal. ext., int. pre-war china wood oil enamels, very durable; 500 gal. asst. paint, $1 per gal. Open every day incl. Sat. and Sun. until 6 p. m. 1545 S. Crawford or call Cra. 9548 after 5 p.m.

STEEL glider and 3 chairs, Hartman wardrobe trunk, lady's ivory dresser set, 7 tube radio, compl. set Harvard Classics, lady's blk. riding boots, size 5; lady's riding suit, size 16; projector and screen, pract. new; set boxing gloves; formals, size 16; percolators, silverware, misc. Ced. 7586.

NEW JOHN DEERE TRACTORS. Model LI industrial tractors with sickle bar mower; immediate delivery to eligible purchasers, such as schools, towns, parks, plants, railroads, cemeteries, etc. Write for literature. General Tractor and Equipment Co., 24 N. Aberdeen, Chicago.

USED BUS BODIES. Ideal for trailer camps, emergency housing, lunch counters, etc. Inside dimensions; 28 ft. 6 in. long, 7 ft. 4 in. wide, 6 ft. 3 in. high. Price $195. WARSHAWSKY & CO., 1900 S. State.

FOR SALE—Low pressure boiler with oil burner, in very good condition. Radiation capacity around 7,000 sq. ft. A bargain. Mid-City Dairy Co., 2828 W. North-av. Armitage 6200.

ALL new toys and games, Eversharp pen-pencil set, billfolds, travel kits, compacts, padlocks, grease retainers. Address M P 111, Tribune.

FOR SALE—ABOUT 350 6x7 partition wire fence. Price, $5 per section. EVERSHARP, INC. 1800 Roscoe-st. Buckingham 4000.

AUTO. storage gas water heater—in original crate; large Lionel elec. train with eqpt. Halliday, R. 1, Roselle, Ill. Bartlett 3252.

30 GAL. wht. lacquer; Simplex mangle, No. 3; matl., cotton, linen, toweling; clothing. Roc. 2346, between 4-8 p. m.

140,000 LARGE WOOD BOXES with handles; used; inside measurements 22x10½x9½. Ph. Belmont 5400.

FLUORESCENT FIXTURES. Latest industrial and commercial models. PARAMOUNT, 412 N. Clark. Del. 3978.

NEW lighting fixtures—100 styles. MAYWOOD ELECTRIC CO., 1604 Harrison. Maywood. Maywood 34.

COOLER — 9x12 walk-in; cork insul.; pract. new. Also jigs and dies, 3 pressure tanks; reas. Law. 5261.

POWER lawn mower—Mtr. size; garden tractor; hand creep. bent lawn mower. Mr. Morris, Grayslake 7181, 5-6 only.

35,000 FEET seamless and welded steel tubing; assorted sizes; full lengths. VICTORY 5887.

RICH black humus soil mixed with peat moss; tested weed free; 20 bu., $5; delivered and carried in. Hemlock 0037.

SURPLUS WIRE, PARTS, SCREWS, etc., for motor, radio, elec. equip. E. S. Co., 1349 Van Buren. Hay. 0578.

RICH black soil—Tested weed free; fully fertilized; 6 yards, $15; creeping bent, $1.50 sq.yd. Delivered. Gest. Hem.0036.

CORRUGATED CARTONS. New and used. Gra. 9843 mornings.

HOUSE MOVERS—Jack screws and cable for sale. Lafayette 6090.

STOVE—Moore's; gas and coal combination; like new. Kedzie 2232.

HOUSE paint or lacquer—50c gal.; generator, $35. Laf. 7196 or 9013.

150,000 FT. PACKARD No. 6 elect. cable; 1,000 ft. to a fcty. roll.Vic.5887.

STEAM JACKET KETTLES and STOCK POTS. BELLWOOD 2691.

25,000 LBS. stainless steel in rounds, squares; accept. reas. offer. Vic. 5887.

5,000—1X6 AND 700—1x12 dowel rods. Reasonable. Mulberry 5569.

2 GARDEN tractors—1 Model A, 1 Model T; both [illegible]5. Sheldrake 8117.

WARDROBE and packing trunks—$5 up. Uncle Max, 675 N. Clark. Del. 2578.

SPINET piano, guitar—Like new. Imprtd. English china. Div. 3409, after 6.

LUMBER—2 by 4; 4 by 4; short wooden packing boxes. Phone Des Plaines 545-J.

30 LYONS dbl. dr. steel clothes lockers; 24x18x72 in.; $10 ea. Wheaton 2524.

ARMY AND ORDNANCE SPEC. ENAMEL FOR SALE. BAYPORT 6400.

FARM-Garden tractors, power sickle, lawn mower. Trade in only. 5111 Ogden.

72 IN. flat top desk, 2 burner gas range, Karpen overstuffed chair. Hyd. 4192.

HY-PRESS. Jenny steam cleaner, late model. 411 W. Menomonee. Mic. 9100.

PLYWOOD CUT OFFS. Call Monday. Triangle 9259.

Wanted

IT'S CLEAN-UP TIME. Want Singer Sewing machines..$20. Bathtubs, $10; coil bed spring, $2; ice boxes, $3; gas stoves, $2; elec. irons, $1; bicycles, tricycles, any condition. Mucci Bros., 8 a. m.-8 p. m. Bel. 5809.

WANTED. ITEMS FOR MAIL ORDER. TOYS, GIFTS, AND GENERAL LINE. ADDRESS A 246, TRIBUNE.

LUCITE AND PLEXI-GLASS SCRAP WANTED—ANY SIZE. CONDITION, STATE QUANTITY. BOB COLLETTO, 2909 N. NEVA. MER. 1598.

ENVELOPES. 20 lb. Kraft or similar; sturdy; approx. 6¼ by 11, with 2 inch flap; large or small quantities. Harrison 0547.

CARTONS. Want used cartons, approximately 19¼ by 15¾ by 9¼; large or small quantities. Call Harrison 0547.

WE want pine cutoffs—Min. size ¾x4x14 in white pine or ponderosa. CALL OAKLAWN 1543J2

LAMP SOCKETS—Any kind, any quantity. Also other lamp accessories. Will pay well. Wab. 6893.

WANTED—2 or 3 rolls [200 ft.—more or less] copper or galvanized screen wire. ENGLEWOOD 7119.

WANTED—Girl's bicycle, jr. size, in good cond. Address M P 174, Tribune.

SCRUBBING AND POLISHING MACHINES WTD. FRANKLIN 0152.

WANTED MARBLE FIREPLACE. FAIRFAX 2905.

WANT outboard motor, water cooler, safe, washing machine. Crawford 7162.

—HOUSEHOLD APPLIANCES—

CABINET SINK $75
ALL METAL CABINETS.
PRE-WAR PORCELAIN SINK.
WALL CABINETS $6
5400 W. CHICAGO-AV. COL. 9000.

CIRCULATING hard coal htr., $25; kit. cab., $10. Ploennies, 4352 N. Leavitt.

GAS Ranges, Table Top Models; New Pre-War; immediate delivery. Cash or Terms. $2 Weekly. Irving's, 7839 S Halsted. Open Tues., Thurs., Sat. to 9; Sun. to 5.

GAS ranges—$25; reconditioned and fully guaranteed. Also coal and oil heaters. ENGLEWOOD STOVE & REPAIR CO. 6850 S. Green-st.

GAS ranges—New pre-war models with REG. $96.39; IMMED. DELIVERY. 4002 IRVING PK. PAL. 2545.

GAS RANGES—LARGE SELECTION. Immed. del.; full size; pre-war qual. 3334 N. CENTRAL-AV. MUL. 0800.

GAS RANGE—ROPER ....$89.50. Columbus 9000. 5400 W. Chicago-av.

GAS RANGE—New, regul...........$69.50. 5400 W. Chicago-av. Columbus 9000.

GAS stove and Thor elec. ironer; man's bicycle. 4728 N. Rockwell, 3d floor.

ELEC. irons, sewing machs., 9x12 rugs, carpets, furniture. 4000 Cottage Grove.

IRONER, ABC; porcelain table top; latest cabinet. Reasonable. Kev. 0508.

MANGLE—Conlin; late mod.; like new; G. E.; ultra violet sun lamp. Bri. 6106.

NESCO roaster, table radio, toaster, steel cabinet; private. Arm. 7522.

REFRIGERATOR in exchange for car only; dif. cash. Juniper 1301.

SEWING MACHINES Oiled, adjusted, 98c; any make, parts extra. NETCHER'S BOSTON STORE. STATE 3000. Extension 239.

STOKERS—For homes and 2 flats. Furnaces repaired and replaced. Heritage, 63d and Michigan. Nor. 1000.

STOVE, electric—Six burners, two ovens, $250. Estabrook 2822.

VACUUM cleaner—G. E.; like new; private party, $60. Pens. 5097.

WASHING MACHINE—Needs repair; call 12-4 Saturday. 5914 Byron.

WATER HEATERS. Electric and gas. Heat Engineering Co., 4475 Grand-av. Western Springs. Phone Western Springs 8644.

Wanted

RANGE wanted—Elec.; late model. Also refrigerator; will pay good price if good cond. Write or phone Miss Slater, 3940 Calumet, Dre. 2700.

SEWING MACHINES WANTED. 15 household Singers; will pay cash. 122 S. State-st. Randolph 3681.

PRIVATE PARTY WILL PAY CASH AT ONCE FOR GOOD REFRIG 7 OR 8 CU FT CAP STA 7515.

WANTED — SEWING MACHINES. ANY MAKE. ANY TIME. KEDZIE 8127.

REFRIGERATORS WANTED, AND ELEC. RANGE. HUMBOLDT 6900.

REFRIGERATOR—6 cu ft., elec. or gas; priv. party. Irving 5876.

WANTED from private party—Electric range, refrigerator. Columbus 2203.

REFRIGERATOR wanted [electric], 4 to 6 cubic ft. SACRAMENTO 3408.

REFRIGERATOR wanted—6 or 7 cubic feet. Call National 3512.

Chicago Daily Tribune
THE WORLDS GREATEST NEWSPAPER

First Pictures of U. S.-Russian Meeting on East Bank of the Elbe—Allies Gain on German Fronts

[Acme Telephoto: By Signal Corps Radio]

Russian and American soldiers, carrying their respective flags, advance after their meeting east of the Elbe river near Torgau, Germany, where Yanks crossed river in small boats. Maj. Gen. E. F. Reinhardt commands 69th division, United States unit which made the junction.
(Story on page 1)

[Associated Press Wirephoto: By Signal Corps Radio]

Lt. William D. Robertson, California, and Lt. Alexander Sylvashko, Russia, after the meeting of allied armies on the east bank of the Elbe.
(Story on page 1)

[Acme Telephoto: By Signal Corps Radio]

Russians and Americans toasting each other after the contact of United States and Russian forces near Torgau. The woman is an American war correspondent. At right: John Thompson, Tribune war correspondent. *(Story on page 1)*

[Associated Press Wirephoto: By Signal Corps Radio]

AMERICANS (LEFT) AND RUSSIANS EXTEND HANDS OVER BROKEN ELBE BRIDGE
(Story on page 1)

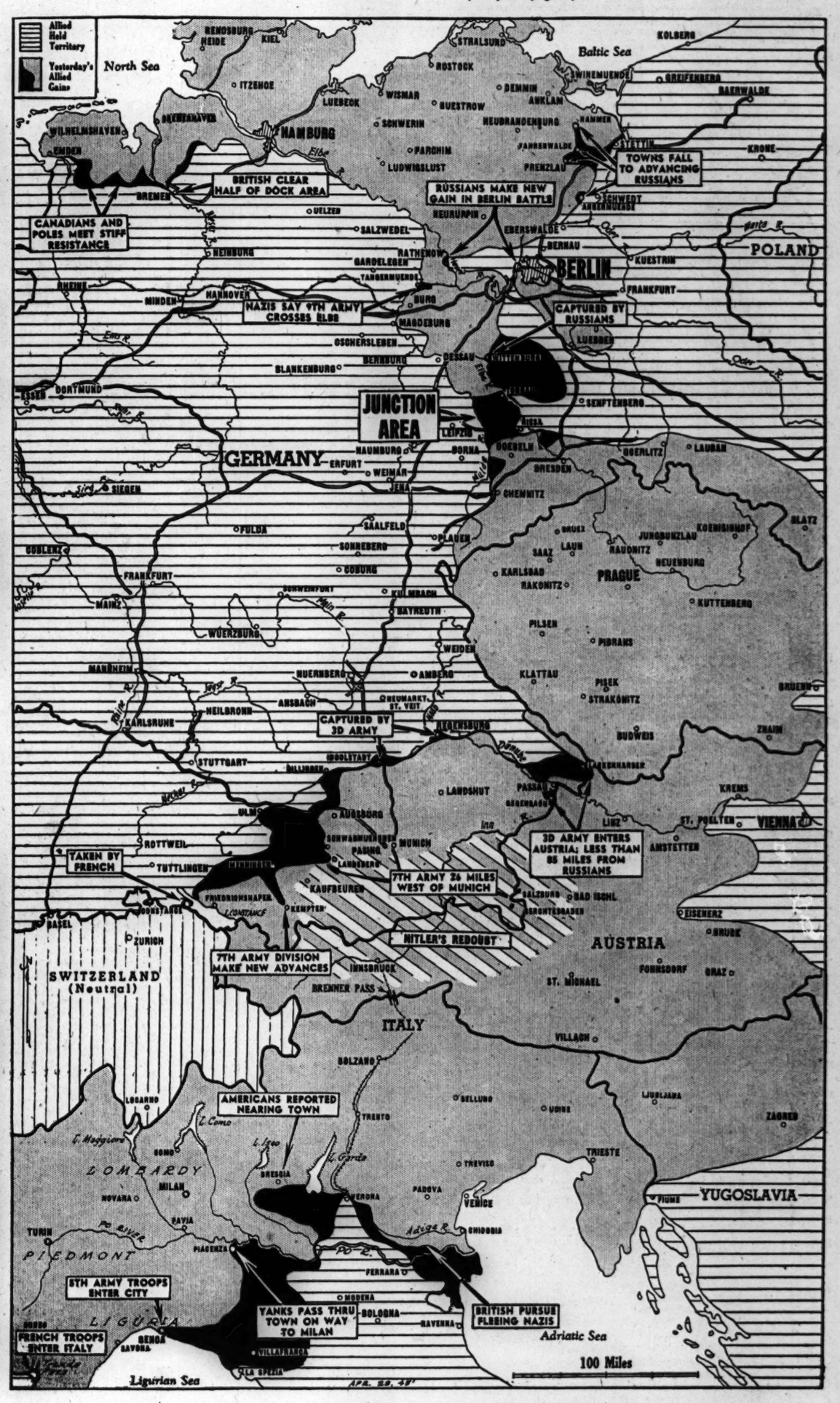

DEVELOPMENTS YESTERDAY ON THE EUROPEAN WAR FRONTS
(Stories on pages 1 and 2)